AUGUST 16, 1908.

...rgan
Loomis

...y-Seventh Year.

THE LOS ANGELES TIMES

ANNUM, $9.00 | Per Month, 75 Cents, or 2 1-2 Cents a Copy. | MONDAY MORNING, AUGUST 17, 1908. | On All News Stands, Trains and Streets. | 5 CENTS

THE WEATHER.
BRIEF REPORT.
...CAST—For Los Angeles and ... Fair; light west winds. ...n Francisco and vicinity: ...th dense fog in the morning; ...est wind.
...e, 5:16; sunset, 6:38; moon ...:38 p. m.
...ERDAY—Maximum tempera... deg.; minimum, 58 deg. Wind ... northwest; velocity, 4 miles; ... west; velocity, 12 miles. At ...t the temperature was 62 deg.;
...Y—At 2 a. m. the temperature ... deg.; cloudy.
...complete weather report, in... comparative temperatures, ... found on page 8.]

...INTS OF THE NEWS IN TODAY'S ISSUE OF ...e Times

INDEX.

... Riot at Springfield.
...an is Triumphant.
... to Go to Put-in Bay.
...g Tunnel May Cave in.
... League Voting Trickery.
...ican Shoots Man, is Lassoed.
...orial Page: Pen Points.
...ic and the Stage.
...rs: Classified Advertising.
... on Life Insurance Bad.
...vers Lose Game on Errors.
...t Swimming Record Smashed.
... Angeles County News.
...h of the Tehachepi.
... City in Brief: Vital Record.

SYNOPSIS.

... CITY. Another case of illegal ... charged to Lincoln-Roosevelt ...; Repeater Mitchell's case in ...oday....Negro is shot by white ...nd probably fatally wounded ...a who shot companion is las... pursuing posse at Sherman. ...safe blown open and trolley sta... robbed at Alhambra....Rands... man, arrested here on conspiracy ...tion, says trouble is due to jeal... of rival....Another welcoming ...goes out to meet delegates to ...writer's convention, which will ...n Los Angeles tomorrow....Vet... complete plans for reunion that ...at Huntington Beach tomorrow, ...ion of postoffice facilities dis... amazing growth of Los Angeles ...s.

...THERN CALIFORNIA. Pasa... women scorn male aid to lig... debt and will give benefit per... ...to raise funds....Six people ... collision at Ocean Park. ...children see Angeleño drown ...Runaway car makes ... death at Hollywood; no one ...Boston man has terrible strug... life in surf at Long Beach ...ny easterners seek acreage in ...ernardino Valley to plant to cit... trees; options also secured in ...e and San Diego counties....Pat... escape recaptured when looking ...mythical estate....Corona man ... rapid ride for sake of bride.

...CIFIC COAST. Southern Pacific ... near Palisade, Nev., on the ... of a cave-in....Mr. and Mrs. ... Harriman row four miles to ... a call upon a neighbor....Walter ...pp is arrested at Portland ...d with the murder of Elmer ...e....Frank Hicks is arrested in ...rancisco after a pistol duel with ...liceman....Chief of Police Moore ...hoenix, Ariz., arrests two desert... from battleships.

...KEY. Izzet Pasha, the ab... ding Turkish grafter, escapes on ... he purchased with his stolen ...s....Sultan of Morocco ... great victory over pretender.

...NERAL EASTERN. The entire ...onal Guard of Illinois, with the ...ption of the Sixth and Eighth In... ...ry (colored,) now on duty at ...ngfield....Candidate Taft to spend ...last week of his vacation on Mid... Bass Island, Put-in-Bay, Lake ... Delaware preacher decides to ...draw from the ministry "under ...ires"....Young woman fails in ...el attempt at suicide in Pittsburgh. ...cago milk dealer shot by supposed ...n officials....Railroad magnates ... meet in quiet summer cottage at ...anac Lake to consider advance in ...ght rates....Capt. Peter C. Hains, ... and brother spend Sunday in jail ...erturbed over murder of William ...is....George Westinghouse, Jr., ... to have been jilted by English ...uty because of diminished fortune.

BIG SEND-OFF PLANNED.

...low Guests of Rear-Admiral Evans to Celebrate His Retirement from Navy.

[ASSOCIATED PRESS NIGHT REPORT.]

MOHONK LAKE (N. Y.) Aug. 16.—... Tuesday Rear-Admiral Robley D. ...ans, "Fighting Bob," will have con...ded forty-eight years of service in ...e United States Navy, and, being ...en at the age of 62, he will go on ...e retired list.

The admiral, unable to use one foot ...cause of illness which compelled him ... leave the fleet in San Francisco ...rbor—a reminder of the wound re...ived at Fort Fisher, forty-three ...ars ago—but mentally alert and vig...ous, is at the Lake Mohonk House, ...ere he has his family spending the ...mmer.

The guests at the hotel are planning ...celebration befitting the official close ... a remarkable naval career. Elabo...te exercises have been formulated. ...J. Edward Simmons, president of the ...ew York Chamber of Commerce, ...ill preside, and deliver an address, ...d Andrew S. Draper, Commissioner ... Education of New York, on behalf ... the guests, will present to Admiral ...ans a magnificent loving cup pro...ded by popular subscription. Letters ...om the President of the United ...ates, many admirals of the navy ...d other distinguished men will be ...ad.

...Among those expected to do honor to ...e hero of the occasion are Gov. ...ghes, distinguished army and na... officers and many other promi...

PREJUDICE SWELLS.

RACE WAR SPREADS TO MANY EASTERN CITIES.

Mobs in Chicago, Cincinnati, Long Island and Arkansas Take up the Cry.

Two Victims of Saturday Night Mob Die at Springfield and City Is Filled With State Militia, Constantly Called On to Disperse Crowds.

[BY DIRECT WIRE TO THE TIMES.]

CHICAGO, Aug. 17.(2:30 a.m.) [Exclusive Dispatch.] From Springfield the race war tonight seems to have been spread broadcast throughout the territory north of the Mason and Dixon line. A mob stormed a Chicago police station seeking to lynch a negro murderer who had gone insane while brooding over the Springfield situation.

A gang of thirty-five men broke into a jail at Huntington, L. I., and was prevented from lynching a negro prisoner only by two deputy sheriffs armed with guns.

Two white men discussing the race question at Evansville, Ind., took offence at a passing negro and stabbed him. He will probably die.

Gov. Prindall of Arkansas has been asked to send troops to Truman, where negroes were driven out to avert bloodshed.

A riot was started by several hundred negroes in Greenwood, a suburb of Cincinnati, when a policeman tried to arrest a colored woman, and his life was saved by the arrival of a white posse.

GUARDED BY ARMED POSSE.

The lynch lust of Springfield proved contagious in Chicago today when a negro, who had just beaten out the brains of a woman, was conveyed by an armed posse of policemen from the Cottage Grove avenue station to the Harrison street station to save him from a mob that was clamoring for his life. The murder itself, is said to be indirectly resultant upon the race riots at the State Capital.

Clayton N. Williams, a negro porter, in a fit of temporary insanity, caused by brooding over the Springfield outrages, locked Lucy Briggs, 65 years old, into a room of her house, No. 2312 Dearborn avenue, at noon and battered out her brains with a rocking chair. The police were soon on the scene and the murderer was captured after a struggle. By this time a crowd had gathered. Excitement bordered on the lawless. Cries of "lynch him," and "string him up," strengthened into a roar. The murderer was hurried to the Cottage Grove avenue station in a patrol wagon, followed by the maddened crowd. The mob grew in numbers until it jammed Cottage Grove avenue, in front of the station, clamoring with ugly threats for lynch law. As a means of precaution, reserves were summoned. Williams was handcuffed to two detectives, led into a patrol wagon between a double line of policemen and rushed to the Harrison street station with the rabble clamoring after.

TWO MURDERED IN DAY.

The murder was the second to take place in the "black belt" during the day. Both of them raised excitement in the district to a fever heat. Unusual precaution has been taken by the police to guard against any possible sympathetic race riots in the "black belt" and reserves were maintained at several stations. Chief of Police Shippy asserted that no trouble was looked for in the city.

"Of course, we will be in readiness should anything occur," he said, "but then I hardly expect that the Springfield riots will reach us in any way. We are not looking for trouble, for our colored population is not hard to handle at any time, as they are a fairly well-behaved lot of people. I feel sure that there will be no occasion for alarm, for they have given us no trouble in years, and will not likely do so at this time."

SPRINGFIELD VICTIM DIES.

[ASSOCIATED PRESS NIGHT REPORT.]

SPRINGFIELD (Ill.) Aug. 16.—Two deaths from injuries received in previous mob fights, the attempted cutting of the fire alarm wires, the exoneration of Private J. B. Klein, Co. A, First Illinois Infantry, by a court of inquiry, for the killing of Earl Nelson at Kankakee yesterday, and the pursuit of a mob by guardsmen, were the chief developments in the race war in Springfield today.

The attempt to cut the telephone and fire-alarm wires leading to the City Hall was not successful. A policeman saw three men on top of an outbuilding trying to reach the lines overhead. He turned in an alarm to the headquarters of Gen. Wells, commanding a provisional brigade, and the latter dispatched a wagonload of soldiers to the scene. They arrived before the trio had done any damage. The would-be wire-cutters fled, leaving their nippers behind.

The court of inquiry which considered Private Klein's case was composed of Maj. James Miles, Capt. Jacob Judson, Capt. S. F. High and Lieut. F. A. Guilford, all of the First Illinois. After sitting all day they reported to Adjt.-Gen. Scott that Klein's act was performed in the strict line of duty. Klein had been placed as one of a guard of the baggage car of the Illinois Central train that brought the First Infantry to Springfield yesterday. The baggage car contained property owned by the State. Klein, guarding the front door, was instructed by Lieut. Guilford to allow no one not officially countenanced to enter the car. At Kankakee four young men, according to the report, climbed to the front platform and attempted to enter the baggage car. Klein barred the way, using the only weapon available, a bayonet. As the train started the four youths left the platform. Klein was not aware that Nelson or any one else had been injured. States Attorney Cooper of Kankakee, probably will institute action against Klein in the criminal courts at Kankakee. The Attorney-General of the State is compelled by law to defend National Guardsmen in such cases.

SOLDIERS PURSUE FLEEING MOB

A genuine scare was caused at the headquarters in the arsenal tonight after a squad had been sent to disperse a crowd at Allen and Spring streets. Five minutes later a report reached Lieut.-Col. Eddy that shots had been fired in the threatened district. He immediately sent a full platoon to the place to reinforce the squad. When the additional soldiers appeared the crowd broke and ran. The soldiers pursued them for several blocks and the district which is near the scene of last night's lynching was in an uproar for a few minutes. The arsenal was crowded tonight with negro refugees from Springfield and surrounding towns. About 200 men, women and children sought shelter in the building and slept on the floor or in chairs.

Shortly before midnight a platoon was sent to Harvard Park, a suburb on the southeastern side of the city, to quell an incipient riot. Shots had been fired by some negroes, but no one was injured and on the approach of the soldiers the rioters fled. The district is near a shaft of the Central coal mine, many of the negroes being employed in the workings.

FIRE WATCHED BY CROWD.

Alarms were more numerous this evening than on former nights. In no single case, however, up to a late hour, was there any circumstance which compelled the use of force.

A fire early in the evening at East Mason and Fourth streets brought out the largest crowd, but it was composed mostly of curiosity seekers and was handled easily. Three barns were destroyed by the fire, which is supposed to have been started by mischievous boys.

A special grand jury to investigate the rioting here will begin tomorrow, according to the announcement made tonight by State's Attorney Frank Hatch of Sangamon county. The scope of the inquiry will be wide and an effo... ...l be made to fasten the responsibility for the disturbance upon certain individuals who are under suspicion. The Coroner's inquest over the bodies of Delamore and Donegan has been set for Tuesday.

OLD NEGRO SLAIN MADE LINCOLN'S BOOTS.

[BY DIRECT WIRE TO THE TIMES.]

SPRINGFIELD (Ill.) Aug. 16.—[Exclusive Dispatch.] It is extremely doubtful if any member of the frenzied mob which, last night, strung up William Donegan in front of his home, resulting in his death today, knew or cared that the octogenarian negro had been bootmaker to Abraham Lincoln before the great emancipator left here for Washington to strike the shackles from the ankles of an enslaved race.

Other men whose names have been great in American history have had their feet shod by this infirm martyr to a people's anger. Among the latter was Gen. John M. Palmer, nominee of the gold standard wing of the Democratic party for the presidency in 1896.

Donegan came to Springfield in 1845. He was a "Northern nigger," as some one termed him today, and according to his sons, was never in bondage. One of the indictments against him is that he practically resold liberated blacks back into bondage by contracting for their labor. Just how he did this, his accusers do not explain in detail. Indictment number two against Donegan was that he married a white woman. This is admitted by members of his family and the fair skin of the wife, now in the sixties, is ocular proof of the truth of the charge. But the laws of Illinois do not forbid marriage between the whites and blacks. There is a son by this union, a strapping young mulatto who is married to a woman with skin of ebony hue.

There are three other sons by Donegan's first marriage with a woman of his own race. The scene at the Donegan home today, in a neighborhood occupied largely by whites, was most pitiful. The four sons, their wives and children formed a strange group, the center of which was the cringing white widow. In the little parlor, two pictures adorn the wall. One is of Abraham Lincoln, the other his old bootmaker. Both were made many years ago. The sons forbade strange hands to touch either.

PORTERS AFRAID TO MAKE SPRINGFIELD RUN.

[BY DIRECT WIRE TO THE TIMES.]

CHICAGO, Aug. 16.—[Exclusive Dispatch.] Negro porters in Chicago, employed on the Alton and Illinois Central trains running through Springfield, received the news of the race riots in that city with great consternation and it was with difficulty that some of them were persuaded by threats and cajolery to start on their runs back from Chicago. The tales of illness in their families and other excuses for being relieved from duty were only equaled by those of the of-

(Continued on Third Page.)

RACE HATRED SPREADING.

Negro Fatally Stabbed in Evansville, Ind., by White Men.

[BY DIRECT WIRE TO THE TIMES.]

EVANSVILLE (Ind.) Aug. 16. [Exclusive Dispatch.] George Mondie, a negro of this city, was probably fatally stabbed at midnight by two unknown white men who made their escape, and for whom the police are searching. The two men were discussing the race riots at Springfield, Ill., and one of them had just remarked, "All negroes ought to be run into the river," when Mondie came down the street. The men assaulted Mondie with bricks and one of them stabbed him in the back.

They then made a hurried retreat down the street. Mondie was removed to St. Mary's Hospital, and is now in a critical condition.

LYNCHINGS IN SHADOW OF LINCOLN SHAFT.

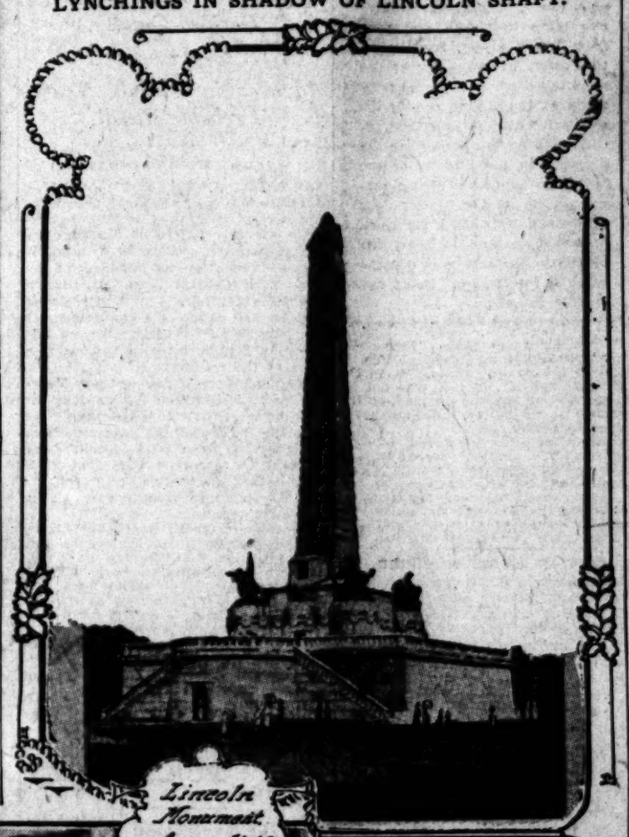

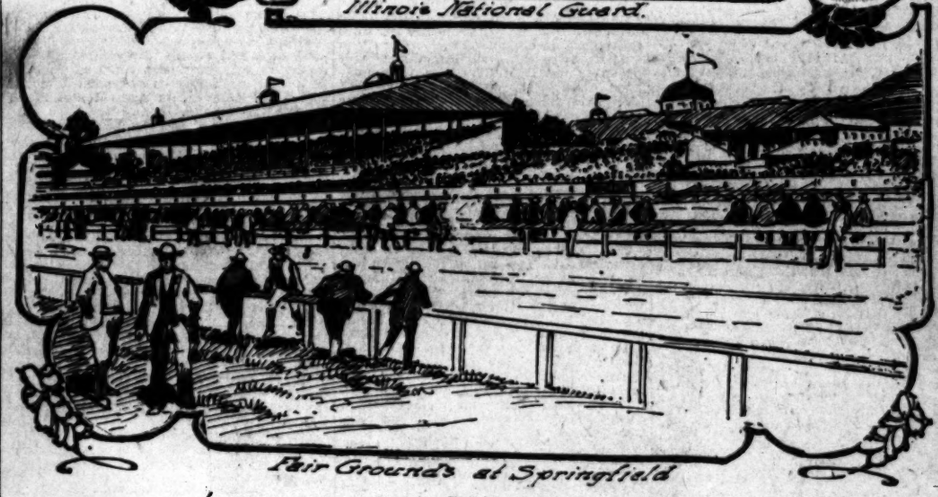

Scenes in Springfield, Ill.
Where race war has been in progress for three nights. Monument to emancipator of negroes. State fair grounds where rioting occurred and State militia now in camp at capital.

THIRSTING FOR VENGEANCE.

COLORED MAN HAS TWO NARROW ESCAPES.

[BY DIRECT WIRE TO THE TIMES.]

HUNTINGTON (L. I.) Aug. 16.—[Exclusive Dispatch.] At about 12:40 o'clock this morning a gang of thirty-five men smashed in the door of the Huntington lockup, between the village and Huntington harbor, and tried to get hold of a negro, George Washington, who was arrested yesterday for an alleged attack upon a woman yesterday afternoon. The attacking party battered in the door with railroad ties, but were confronted by two deputy sheriffs with guns. The men then withdrew.

The prisoner will be removed from the lockup to River Head this morning. Most of the men in the attacking party live in the vicinity. They spent the greater part of the evening drinking in hotels in the village.

The woman attacked is Mrs. Louis Gerdesiena, wife of a waiter employed at the Chateau Des Beaux Arts. She is under the care of Dr. C. W. Hendrickson. She was attacked in a lonely section just outside the village.

The negro took to the woods when pursued by those who responded to the screams of the woman. He apparently thought to outwit his pursuers by doubling back, and was caught in the village a little later. He was knocked down and pretty badly beaten by a crowd of men before the arrival of a deputy sheriff.

JAMES J. HILL INJURED.

Railroad Magnate's Hand Caught in Gearing of Auto He Was Fixing.

[BY DIRECT WIRE TO THE TIMES.]

ST. PAUL (Minn.) Aug. 16.—[Exclusive Dispatch.] James J. Hill, the empire builder of the Northwest, got his hand squeezed in among some machinery while he was helping his chauffeur to fix an automobile in trouble yesterday. The accident happened while Mr. Hill and his daughter were in the country near Creston, Minn., sixty miles north of St. Paul. The injured hand was swathed in bandages and Mr. Hill carried it in the bosom of his coat. The fingers of the injured hand were exposed and Mr. Hill wiggled them freely to demonstrate in an absolute manner that neither the bones nor muscles were seriously affected.

Mr. Hill said that the automobile struck a piece of rough road and the machine would not work. The magnate knows as much about a locomotive as any master mechanic on his road, and he immediately alighted from the automobile to help the chauffeur put the machine in proper shape. Through the combined efforts of the magnate and the chauffeur the job was neatly and quickly executed. But just as the covering of the tonneau was being adjusted, the chauffeur started up the machinery. Before Mr. Hill could get his hand out of the way, it was caught and badly squeezed. The skin was torn off the back of the hand and the wound was a painful one. The local surgeon who treated Mr. Hill accompanied him to St. Paul where he is now under treatment by the family physician.

CIVIL WAR.

SULTAN IN VICTORY.

Ruler of Morocco Is Triumphant.

Defeats Mulai Hafid, the Pretender, With Great Slaughter.

Estimated Three Hundred Killed and Five Hundred Wounded.

Immense Amount of Booty Taken and Defeat Said to Be Complete.

[ASSOCIATED PRESS NIGHT REPORT.]

TANGIER, Aug. 16.—A wireless dispatch from Abdul Aziz, the Sultan of record, announcing the victory of his troops over the troops of Mulai Hafid, the usurping Sultan, in an engagement recently during the march toward Morocco City, states that the defeat of the enemy was complete, the losses of the adherents of Mulai Hafid being estimated at 300 killed and 500 wounded. An immense amount of booty was captured.

Abdul Aziz, at the head of a column, defeated the Pehamma tribe, who were supporting Mulai Hafid, killing fifty of the tribesmen and taking 200 prisoners.

UTICA WILL CELEBRATE.

City Will Have Great Doings When Sherman Is Notified of His Nomination.

[ASSOCIATED PRESS NIGHT REPORT.]

UTICA (N. Y.) Aug. 16.—No event in the history of Utica has brought forth decorations so elaborate or plans so extensive for a single day as those for Tuesday, when Congressman James S. Sherman will be officially notified that he has been nominated by the Republicans for the office of Vice-President. All this part of the State will help to celebrate the event.

The festivities will begin at 7 a.m., when a salute of nineteen guns will be fired, to be followed two hours later with a parade through the principal streets. At 11 a.m. the Notification Committee will proceed behind a band of sixty pieces to the home of Mr. Sherman on Genesee street.

The notification exercises will take place about noon. Senator J. C. Burrows of Michigan, the chairman of the Notification Committee, will address Mr. Sherman, and the latter will respond.

Secretary of State Elihu Root, a warm friend of Mr. Sherman's, will likewise deliver an address, as will Mayor Thomas Wheeler of Utica; Charles S. Symonds, chairman of the Citizens' Reception Committee, and President M. W. Stryker of Hamilton College. These and the invited guests will be entertained at luncheon following the ceremonies.

At 6 o'clock Mr. Sherman will give a dinner to the Notification Committee and invited guests at the Yahmundasis Golf Clubhouse. At 7:30 band concerts, an electric display and fireworks will add to the scenes of gaiety.

The affair will be a grand holiday in honor of Mr. Sherman.

CROKER COMING OVER.

Former Leader of Tammany Hall to Help Bryan in His Candidacy.

[BY DIRECT WIRE TO THE TIMES.]

NEW YORK Aug. 16.—[Exclusive Dispatch.] Richard Croker, former leader of Tammany Hall, will come to America next month to lend his influence to the election of Bryan. He is expected to leave Queenstown for New York about September 12.

Croker's plan is in line with a promise made to the Nebraskan when the latter left Ireland on the last lap of his recent world tour. He accompanied Bryan to his ship, and assured him that if nominated by the Democrats, he would do everything in his power to bring about his election. Further than this while Bryan was in New York in the early summer, Croker sent a personal message expressing the hope that the Democrats again would nominate him.

In announcing his intention to come to New York to aid Bryan, Croker is reported to have said he had no intention of taking any part in the New York political game except such as was necessary to aid Bryan. He would return to Ireland as soon as he had accomplished what he could do to further the interests of the Democratic nominee.

JOIN WILD TRIBE.

Mutinous Chinese Ally Themselves With Unconquered Aborigines in Mountains.

[ASSOCIATED PRESS NIGHT REPORT.]

HONGKONG, Aug. 17.—The soldiers stationed at Kong Hau, near Wu Chow, who mutinied last Tuesday and killed their commander because a comrade had been arrested for gambling, have joined the Yaus, a rebellious tribe of aborigines, fierce and warlike, living in the southwest portion of the province of Kwang Tung. Their home is in a region of inaccessible mountains, and they have never been subjected to governmental control.

Admiral Li has arrived here in his flagship, accompanied by gunboats, torpedo boats and launches. Troops have also been summoned, and the co... ...soldiers ho...moil.

...umatism ... ...sisi and sand... ...ts, see Geo. ... or Peck-J...

...country is in a ... The mutiny ... after murdering ... ...ral the village ... ...ney. They wished ... ...Mountains.

POLITICAL.

TAFT WILL GO TO PUT-IN-BAY.

Will Spend Last Week of His Vacation There.

Five Thousand Virginians to Visit Him Friday.

Indiana Man Asks for His Horse as a Gift.

[BY DIRECT WIRE TO THE TIMES.]

HOT SPRINGS (Va.) Aug. 16.—[Exclusive Dispatch.] Mr. Taft will spend the last week of his vacation, before taking up the work of the campaign, at Middle Bass Island, Put-in-Bay, Lake Erie. He leaves here August 23, and will be the guest of the Middle Bass Club, of which Presidents Hayes, Garfield and McKinley were members, and which often entertained President Cleveland. Mr. Taft will put in most of his time there fishing. He says that he is not an expert fisherman, but an enthusiastic one.

The return trip to Cincinnati will be made without stop, if present plans are followed. Cincinnati will be reached September 5 or 6, and it has been decided that the candidate shall remain there until after the election. Mr. Vorys will be one of the party going to Middle Bass. Congressman Keifer and President Charles T. Lewis of the club made the arrangements for the visit.

John A. Noon and H. T. Voorhees of Staunton, Va., in charge of the arrangements for the visit of Virginians next Friday, say that at least 5000 will come by train from Charlottesville, the towns of the Shenandoah Valley, Richmond, Petersburg and Norfolk. Hundreds of others are expected to ride and drive here. It has been decided to erect a speakers' stand on the baseball grounds here, as there is no other level spot large enough to accommodate the crowd.

The famous Stonewall Brigade Band, organized in 1857, will come from Staunton. Two of the charter members, Charles B. Hayes and Robert E. Hamilton, are still with the band and will be here Friday. This band made a pilgrimage to Canton, O., in 1896 and attended the inauguration of President McKinley afterward.

When Mr. Taft was asked today about the platform of the Independence party, he said that he had received a copy of it and had put it among his political material files. He would not say what use he intends to make of it nor what he thinks of it.

Letters and telegrams continue to come offering riding horses for sale. An Indiana man has no horse to sell, but asks that the candidate present to him the horse that proved equal to mountain roads under 295 pounds.

"Although I have no use for a horse" he says, "I would like to own him for the novelty of it. I will feed and attend to the animal myself and keep him until he dies."

WILL BATTLE FOR NORTHWEST.

DEMOCRATS PREPARING.

[ASSOCIATED PRESS NIGHT REPORT.]

CHICAGO, Aug. 16.—A fight to swing the Northwestern States into the Democratic column is being outlined by the Democratic National Committee, and Chairman Mack is contemplating a trip to the West to rally the leaders of the party along the Pacific Coast to vigorous action.

Reports received at Democratic headquarters indicate, the leaders say, that Montana and other States in the mountain region are forming a promising battleground for the Democrats. John R. Atwood, head of the speakers' bureau, said tonight that he would be prepared to send many well-known speakers into the western territory to wage a lively campaign in every debatable district.

Chairman Mack expects to make his western trip during the latter part of September.

National Committeeman Martin J. Wade of Iowa left here tonight for Buffalo, where he will open the national campaign tomorrow night in New York State with a speech under the auspices of the National Committee.

POLITICIANS REST, SPEND QUIET SUNDAY.

[ASSOCIATED PRESS NIGHT REPORT.]

CHICAGO, Aug. 16.—Chairman Frank H. Hitchcock and other officials of the Republican National Committee, spent a quiet Sunday. D. W. Mulvane, the member of the committee from Kansas, was the only political rival. He will remain until tomorrow for a conference with Mr. Hitchcock and other prominent Republican leaders now here.

Gen. T. Coleman Dupont, director of the speaker's bureau, and George R. Sheldon, treasurer of the National committee, left for New York during the afternoon.

DRYS AFTER SOUTH DAKOTA.

PLAN ACTIVE CAMPAIGN.

[ASSOCIATED PRESS NIGHT REPORT.]

CHICAGO, Aug. 16.—National Chairman Charles R. Jones, of the Prohibition party, announced today that it had been decided to make a vigorous fight for the South Dakota vote for Chafin and Watkins, the Prohibition candidates for President and Vice-President.

Mr. Jones held a conference today with Quincy Lee Morrow, secretary of the South Dakota Prohibition Committee, concerning the situation in that state. Plans were made to have both candidates make a number of addresses in the State during October.

RYAN TO USE BANK FAILURES.

Arguments on Guaranty Plank of Platform Will Be Sent to Depositors.

[ASSOCIATED PRESS NIGHT REPORT.]

FAIRVIEW (Neb.) Aug. 16.—A suggestion novel in its character and regarded by Democratic leaders as one calculated to strengthen the party in the campaign, will be acted upon by the Democratic National Committee on the occasion of the visit of W. J. Bryan to Chicago next week. Much interest is being laid by the Democratic nominee on the plank in the Denver platform relating to the guarantee of bank deposits, and this topic will be discussed quite fully by him in his speech, August 27. If the suggestion is followed, and there is reason to believe it will be, every community in which a bank has failed during the past year or more will be given especial attention by the literary bureau. The sufferers from the failures will be sought out and provided with arguments through which it is hoped to convince them of the soundness of the guaranty plank.

Mr. Bryan today, as usual, attended morning services at the little Methodist church in Fairview. In the afternoon a number of automobilists from Lincoln, among them Mayor Frank W. Brown, rode out and paid neighborly visits to the Bryan family. When the party arrived Mr. Bryan was out on his farm, but he was notified of the presence of his callers, and quickly returned to the house.

Matters political were not touched upon. As his visitors were leaving some one sugested to him that he had room enough for a full golf course, but he expressed a preference for baseball, remarking that the national game was coöperative, whereas playing golf one had to "go it" more or less alone.

CHAFIN TO BE NOTIFIED. LEADERS ARE GATHERING.

[ASSOCIATED PRESS NIGHT REPORT.]

CHICAGO, Aug. 16.—Prohibition leaders from all parts of the country began to arrive in Chicago to be present at the notification ceremonies tomorrow when Eugene W. Chafin will be officially informed of his nomination by the Prohibition convention for the Presidency.

The address of notification will be made by Prof. Charles Scanlon of Pittsburgh, and after the candidate has delivered his speech of acceptance, Dan R. Sheen, Prohibition candidate for Governor of Illinois, will make a keynote address of the campaign in this State.

The exercises will take place at 8 o'clock tomorrow evening and they will be preceded by a public reception to be held at the Auditorium during the afternoon.

AUCTION SALE OF RAILROAD.

Chicago Millionaires and Southern Pacific Interested in San Diego Line.

H. H. Maberry of Los Angeles, as special commissioner, will sell the San Diego, Cuyamaca and Eastern Railroad at noon today. The line is twenty-five miles in length and runs from Tenth street, San Diego, to Foster, at the edge of the mountains. The sale will be made at the Courthouse in the southern city. It is said R. C. Gillis will make an offer for the property in the interest of the Southern Pacific and that a representative of the McCormicks of Chicago, who had a big block of bonds, is here to boost the bidding. The sale was ordered under a foreclosure. Debts aggregate $695,000.

SAILS AWAY.

ESCAPES IN HIS OWN SHIP.

IZZET PASHA BUYS BRITISH VESSEL FOR THE PURPOSE.

When Last Heard from, Craft Was at Genoa—Turkish Agents in All Parts of Europe Are on Lookout for Absconder—Constantinople to Have New Newspaper.

[BY DIRECT WIRE TO THE TIMES.]

WASHINGTON, Aug. 16.—[Exclusive Dispatch.] The story of Izzet Pasha's sensational escape from Turkey is contained in Turkish newspapers just received here by attachés of the legation.

It is declared that he purchased outright a large steamer flying the British flag. He converted all of his wealth possible into cash. What he left behind, amounting to $1,000,000, has been confiscated by the government.

Having quietly sold his property, amounting to hundreds of thousands of dollars, he bought an English steamer named The Marit. When last reported, that steamship was at Genoa, and if it can be located, the Turkish foreign ministry is sure it will find Izzet Pasha, the fleeing adviser of the Sultan and accused grafter, not far away.

Turkish agents in all parts of Europe have been instructed to be on the lookout for the Marit. If Izzet Pasha came to New York he took awful chances, it is said, and it is far more probable that he remained in England, where he is safe, because there is no extradition treaty between Turkey and England.

In speaking of the newly appointed Turkish ambassador, Mundji Bey, the present chargé d'affaires, said:

"I knew the Porte intended to make the legation here an embassy. It was common knowledge in Turkish diplomatic circles, and I would never dream of being selected to make such an extraordinary precedent—to be promoted from consul-general to ambassador. The diplomatic service is like the army; you do not jump five or six ranks at one time. One must progress.

"I intend to return to Constantinople, and start a great newspaper—a newspaper that will be the organ of the people; that will fight for them. The newspaper will carry some of the American journalistic ideas into the Ottoman newspaper field."

REDJEB PASHA SUDDENLY DIES.

CASE IS SUSPICIOUS.

[ASSOCIATED PRESS NIGHT REPORT.]

CONSTANTINOPLE, Aug. 16.—The Cabinet suffered a great loss today by the sudden death of the War Minister, Redjeb Pasha, from apoplexy. Death occurred while he was sitting at his desk at the war ministry.

Several of the officials raised suspicions as to the manner of his death, and as a result a post-mortem examination has been ordered.

The governmental programme, which occupies more than two columns of the newspapers, is published today. Its salient features include a declaration that all laws and regulations not compatible with the new régimé will be amended; that the army, navy and all governmental departments will be reorganized; that non-Musselmans will be eligible for military service.

The programme promises that commercial treaties will be renewed, and the best relations cultivated with all the powers.

The Porte has requested through the American Ambassador, John G. Leishmann, the approval by the United States government of the appointment of Hussian Kizen Bey, the present Turkish Minister at Bucharest, as Ambassador at Washington.

The situation on the Turko-Persian frontier is again alarming, owing to the forward movement of the imperial troops provoked by the chaotic conditions prevailing in the Persian districts.

"SONNY" BRIDGE KILLED.

PATERSON (N. J.) Aug. 16.—At the Clifton cycle stadium today "Sonny" Bridge, 23 years old, a motorcyclist and former lightweight pugilist, was thrown from the motorcycle which he was testing on the track, and instantly killed.

RAILROAD RECORD.

CHIEFS MEET BESIDE LAKE.

Eight Presidents to Gather in Saranac Cottage.

Question of Rates Is to Be Decided Quietly.

Advance in Freight Traffic Probable Result.

[BY DIRECT WIRE TO THE TIMES.]

SARANAC LAKE (N. Y.) Aug. 16.—[Exclusive Dispatch.] Eight presidents and vice-presidents of American railroads are reported to be heading for this place for a conference with W. C. Brown, managing vice-president of the New York Central lines. Mr. Brown has a cottage here and it is reported that he has called this conference for the purpose of arranging for an advance in freight rates in various sections of the country.

The conference is due to begin Tuesday and to continue for as long as may be necessary to thoroughly go over the details of the rate situation. So carefully have the details been guarded that no one suspected until tonight that the moguls of the rail intended going into executive session at this quiet resort.

No more secluded spot could have been selected for such a conference, and it is probable that the big men will have an opportunity to work without the disturbance that would have followed a similar gathering in one of the cities. There is every assurance that active measures will be taken for an increase in rates, and the cottage conference will create a sensation when it becomes known.

CURIOUS.

TAKES RECORD FOR BRIDGES.

ST. PAUL EXTENSION AVERAGES OVER ONE TO MILE.

Line Passes to and Fro Between Two Counties Fifty-nine Times in One Hundred and Fifteen Miles. Tacoma Terminal to Be Elaborate Affair.

[BY DIRECT WIRE TO THE TIMES.]

CHICAGO, Aug. 16.—[Exclusive Dispatch.] The Coast extension of the St. Paul Railway not only is affording an example of record-breaking speed in track-laying, but is bringing out some of the most curious facts in engineering.

For instance, on one stretch of track, 115 miles in length, there are 117 bridges. This is where it runs along the Mussel Shell River, which separates Fergus and Yellowstone counties in Montana.

Quite an equally curious fact is that the passenger in traveling over this section will go from Fergus into Yellowstone country fifty-nine times and return into Fergus county sixty-eight times in the course of the 115 miles. Every time the track crosses the county line there is a bridge. These average more than one to each mile, which, it is believed, gives the St. Paul the record in this matter.

The entire line to the Coast will probably be ready for the inauguration of through service late in 1909. Freight service is being established as fast as possible, and the road already finds its resources taxed to accommodate the flood of business. It is said by railroad experts that every foot of the extension is traffic-producing territory, including live stock, farm products, minerals, oil and coal, besides the heavy incoming traffic of building materials and farm implements.

The Tacoma terminal will be an elaborate affair. The car shops there will be the largest on the Pacific Coast, and all repair and new work for the western end of the road will be handled there. The general offices building in Tacoma will cost close to $400,000. It is claimed the road will have the best tidewater terminal on the Coast. Nearly four miles of wharves and docks are being built on Puget Sound, and it is aimed to have them completed coincidently with the extension.

Arrangements have been made whereby the Osaka Shosen Kaisha Company will give the new road a fortnightly trans-Pacific service, and South Manchurian railroad connections may also be provided. It is the intention to reach out boldly for the oriental trade, and the line will be well equipped to care for it.

WESTERN PACIFIC GETS BUSY.

Puts Large Force of Graders at Work on Its Line in Nevada Near Elko.

[BY DIRECT WIRE TO THE TIMES.]

RENO, Aug. 16.—[Exclusive Dispatch.] A thousand men and twice as many horses and mules were placed at work along the Western Pacific in this State yesterday, and from now on the new line will be rushed to completion, say the contractors in charge.

For nearly a year operations have been practically at a standstill in this State. The grade has been completed from Salt Lake to a point near Elko, while from this end the grading has reached but a comparatively short distance into this State. Work westward will continue now until completed.

It is believed trains will be running into Winnemucca early this fall.

CHAIRMAN KNAPP HOPEFUL.

Believes Trouble Between Lackawanna and Its Switchmen Can Be Averted.

[ASSOCIATED PRESS DAY REPORT.]

WASHINGTON, Aug. 16.—It is the opinion of Chairman Knapp of the Interstate Commerce Commission, who, with Commissioner of Labor Neill, forms the board of mediation under the Erdman act, that an amicable adjustment of the controversy between the Delaware, Lackawanna and Western Company with its switchmen will be reached at the conference to be held their week in New York.

Judge Knapp left yesterday for New York, where he and a committee of the Switchmen's Union will meet Vice-President Loomis Monday.

President Hawley of the Switchmen's Union appealed to the mediation board several days ago for intervention, declaring that a strike was threatened.

The switchmen charge certain officials of the railroad with having inflicted on some of their men for alleged infractions of the rules more severe penalties than were warranted.

George Westinghouse, Jr., jilted because of lost millions.

SHINGLE RATE CUT.

WILL BE FIVE CENTS LESS.

[ASSOCIATED PRESS NIGHT REPORT.]

SEATTLE, Aug. 16.—Freight rates on shingles shipped from Pacific Coast points to the territory east of Buffalo, N. Y., that is served by the big trunk lines, will be reduced, and the new tariffs will become effective on August 28.

The Transcontinental Freight Bureau has decided to put into effect a rate of 85 cents per 100 on shingles from the Pacific Coast to what is known as trunk-line territory. The trunk-line territory includes everything east of Buffalo, including Pittsburgh, New York and Philadelphia and points in Canada.

The 85-cent rate, which will become effective on August 28, is a reduction of 5 cents per 100 from the present rate.

DUCHESS MAY.

RODE HORSE OVER CLIFF.

YOUNG WOMAN DELIBERATELY COURTS DEATH.

Tries to Get Mount to Throw Her Over a Precipice, but She Doesn't Go Over—Skull Is Fractured, and She Is Badly Cut, but Will Recover. Act Is Result of Quarrel.

[BY DIRECT WIRE TO THE TIMES.]

PITTSBURGH (Pa.) Aug. 16.—[Exclusive Dispatch.] Lying on Beechwood boulevard, at the edge of a precipice, the unconscious body of a good-looking young woman was found last night by Congressman James Francis Burke and several friends. Standing near by, quivering in every limb, was a riderless horse, and it was at first supposed that the young woman, who was dressed in a riding habit, had met with an accident.

She was hurriedly lifted into an automobile in which the party was riding, and a record run was made to the Country Club. There on a table in the dining room, Dr. J. H. Williamson, who was among the guests, worked over the girl for two hours before he brought her back to consciousness. Society men and women, in evening dress, acted as nurses, and several of them had their clothes spattered with blood, which streamed from several wounds on the girl's head.

From a note found in her dress it was learned that the girl was Miss Elizabeth Russell, aged 24 years, daughter of J. W. Russell of Homestead. From this note, which was addressed to her mother, and also from her rambling talk, is was learned that the girl had attempted suicide.

She had selected a remarkable way to end her life. Seating herself in the saddle of her favorite riding horse, Miss Russell whipped the animal into a mad gallop and when at the edge of a precipice, plunged headforemost from him. Instead of going over the precipice, however, she struck with her head against a stone wall. She sustained several terrible cuts, and her skull is fractured, but prompt work on the part of the banqueters at the Country Club unquestionably saved her life.

The only motive known for Miss Russell's attempting the deed is that she quarreled with her mother yesterday morning.

FOUR LOCOMOTIVES BURN.

WINNIPEG (Man.) Aug. 16.—The Canadian Pacific engine-house and four locomotives at Minnedossa, Man., were destroyed by fire this evening. The freight office, rolling stock and elevators were also destroyed. Minnedossa is a division point, and the fire occurring at this season of the year will seriously affect traffic.

REPAIRS AEROPLANE.

LEMANS, Aug. 16.—Wilbur Wright, the American aëroplanist, has been busy for the past few days reconstructing the broken wing of his aëroplane, which met with an accident on Thursday. The work is now well advanced, and possibly will be completed tomorrow.

OVERALLS AND MILLIONS.

FORTUNE GONE, LOVE FOLLOWS.

G. Westinghouse, Jr., Said to Have Been Jilted.

Aristocratic English Girl May Prove Fickle.

Wedding Postponed, Pittsburgh Society Gossips.

[BY DIRECT WIRE TO THE TIMES.]

PITTSBURGH (Pa.) Aug. 16.—[Exclusive Dispatch.] That the man whom she learned to love in overalls before she knew he had millions will not now do, since he is likely to lose some of those same millions, is the mild charge being made by Pittsburgh society dames against Miss Violl Brockelbank, the aristocratic young lady of England, who was engaged to marry George Westinghouse, Jr.

Pittsburgh hears that the Brockelbank-Westinghouse wedding has been declared off for all time. Whether this be true has not been proven, though friends of the Westinghouse side of the house admit that the wedding has been "indefinitely postponed." But the excuse is given that there has been a death recently in the Westinghouse family.

Pittsburgh society does not appear willing to accept this as the real condition of affairs and it is asserted that the wedding has been called off entirely. It was to have been solemnized in England in October and would have been one of the affairs of that country, as it was pretty well understood that part of the Westinghouse millions was to go toward fixing up the Brockelbank estate.

Whether the recent financial reverses which have overtaken the elder Westinghouse have had anything to do with the postponement, if not complete cancellation of the wedding plans, is a question Pittsburgh society is not prepared to answer definitely.

Romance was spread quickly over the Brockelbank-Westinghouse courtship. About eighteen months ago Miss Brockelbank, visiting Mrs. George Westinghouse here, made daily trips through the Westinghouse works. She became infatuated with a young workman in overalls and later he turned out to be George Westinghouse, Jr., who was learning the business of his father from the bench up. Miss Brockelbank, it would appear, had not even known that there was a young Westinghouse and the engagement was announced afterward.

WEAKENS.

PRACTICALLY ADMITS GUILT.

WITHDRAWS FROM MINISTRY "UNDER CHARGES."

Methodist Preacher Caught in Bedroom of Matron of His Flock Decides not to Face Trial Committee. Guilty Couple Was Discovered by Woman's Husband.

[ASSOCIATED PRESS NIGHT REPORT.]

DOVER (Del.) Aug. 16.—[Exclusive Dispatch.] Rather than undergo a trial at the next session of the Wilmington Methodist Conference, it was announced here today that Rev. S. P. Shipman, pastor of the Hurlock (Md.) church, and one of the most prominent in the conference, who was recently found in a bedroom with Mrs. Thomas Carew, at Dames Quarter, Md., will withdraw from the ministry "under charges." This, it is stated by the church authorities, is equivalent to an admission of guilt. The couple were discovered by the husband himself.

The committee of preachers appointed by District-Presiding Elder Morgan of Dover, to investigate the affair held a conference with Congressman Joshua Miles of Princess Anne, Md., attorney for the husband to secure a divorce. Mr. Miles informed the ministers that he thought it a very plain case. This course of action was then decided upon.

The affair is one of the most sensational that ever occurred in the Delaware and Maryland peninsula. Mr. Carew, after catching the couple, beat the preacher almost to death.

JAPANESE BOATS SEIZED.

Report from Alaska Says Revenue Cutter Has Taken Two for Unlawful Sealing.

[ASSOCIATED PRESS DAY REPORT.]

WASHINGTON, Aug. 16.—A dispatch was received by Acting Atty.-Gen. Russell from the District Attorney at Valdez, Alaska, saying that the captain of the steamer Dora had arrived at Seward and reported that the revenue cutter Bear on July 22 seized two Japanese ships close to the northeast point of Northport, St. Paul Island, presumably for alleged unlawful sealing. The vessels are the Hinzi Maru and the Saki Maru, it being stated that the former was disguised. Mr. Russell said that while the dispatch does not state that the vessels were engaged in unlawful sealing, there could have been no other reasons for the seizure.

UP AND DOWN THE VALLEY.

PITH OF NEWS FROM THE MIDDLE WEST.

[BY DIRECT WIRE TO THE TIMES.]

CHICAGO, Aug. 16.—[Exclusive Dispatch.] Today was one of the hottest days Chicago has experienced in years, the oppression during the morning and afternoon hours being great. It was plain heat, humidity cutting little figure in the discomfort of the people. There were several cases of prostration, but so far no fatalities have been reported. The maximum temperature was 94 at 4 o'clock in the afternoon, coming up from 73 degrees at 5 o'clock in the morning.

Middle West temperatures recorded at 7 p.m.:

Alpena, 68; Bismarck, 70; Cairo, 88; Cheyenne, 68; Cincinnati, 80; Cleveland, 82; Davenport, 88; Denver, 72; Des Moines, 88; Detroit, 84; Devil's Lake, 70; Dodge City, 90; Dubuque, 86; Duluth, 74; Escanaba, 72; Grand Rapids, 84; Green Bay, 82; Helena, 64; Huron, 82; Indianapolis, 88; Kansas City, 90; Marquette, 68; Memphis, 90; Milwaukee, 74; Omaha, 88; St. Louis, 86; St. Paul, 82; Sault Ste. Marie, 62; Springfield, Ill., 90; Springfield, Mo., 86; Wichita, 90.

LIVED ALMOST CENTURY.

[BY DIRECT WIRE TO THE TIMES.]

TERRE HAUTE (Ind.) Aug. 16.—[Exclusive Dispatch.] Mrs. Clara W. Peck, pioneer teacher, who died here today, would have been 100 years old October 6 next, and plans were made for celebration of the anniversary by her relatives and friends who, until recently, had little doubt that not only would she live until then, but that her marvelous mental faculties would be unimpaired. Mrs. Peck died at the home of her granddaughter, Mrs. Frank Wagner, wife of a member of the faculty of Rose Polytechnic Institute. Mrs. Peck became a teacher when young and conducted a private school for children of members of the faculty of Princeton University. In the early days of Chicago, her family moved from Massachusetts to St. Charles near Chicago and she went with them. At first she taught a school at Michigan City, Ind. Here she married and removed to St. Charles, where her husband soon died. Then she began teaching in Chicago. At that time there were no sidewalks in town.

NEW CHANNEL OPENED.

[ASSOCIATED PRESS NIGHT REPORT.]

SAULT STE MARIE (Mich.) Aug. 16.—The new West Nebish Channel, which cost $4,000,000, was opened to traffic today.

Theaters—Amusements—Entertainments

ORPHEUM THEATER—MATINEE EVERY DAY. BOTH PHONES 1447.
.... VAUDEVILLE ....
COMMENCING MATINEE TODAY
Four Fords — World's Greatest Dancing Quartet.
Ines & Taki — Eccentric Dustfists.
Fred Singer — "Violin Maker of Cremona."
Barry & Hughes — "A Story of the Street."
Tom Davis T... — Sensational "Whirling..."
Basque Quar... — French Vaudev...
Lavine-Cimaro... — In "Imaginati..."
Katie Barr... — English Comedien...
Orpheum Motion Pictures
MATINEES—10c, 25c and 50c. EVENINGS—25c, 50c...

GRAND OPERAHOUSE—Matinees Sunday, Tuesday... PHONES—Main 1267, A1267.
THE GAYETY COMPANY
IN A MERRY MELANGE OF CHIC AND COMIC PRIVOL...
"THE TYPEWRITER GIR..."
YOU CAN'T HELP BUT LIKE HER.
MATINEES—10c and 25c. Boxes, 50c. EVENINGS—10c, 25c, 35c and 5...

BELASCO THEATER—EVERY NIGHT THIS WEEK... MATS. THURS. AND SAT. A...
Tonight—Underwriters' Ni...
All Insurance People Will Atte...
Tonight and All This Week the Belasco ...
"Muttsburg Life Insura...
Or "ALL IN THE FAMILY"
By James Crawford, author of "The Beauty Shop."
NEXT WEEK—"SHE STOOPS TO CONQUER."

MOROSCO'S BURBANK THEATER—Los... CAPACITY HOUSES AT BOTH PERFORMANCES YESTERDAY... SEATS EARLY.
Tonight—All Week—Matinee Saturd...
The complete strength of the incomparable Burbank Theater Stock Compa... est stock company in the West, augmented by 50 auxiliary players in a ... of Chas. Major's fascinating romantic comedy—
"When Knighthood Was in Flo...
A two-dollar production at regular Burbank prices. Emphatically the b... stock offering of the week.
NEXT WEEK'S HIT—The Burbank Company in Hoyt's world-famous ... comedy success—"A CONTENTED WOMAN." Hear BLANCHE HALL ... chorus sing the newest Morocco-Mentrose march song hit, "My Military ... FAY BAINTER and GERALD HARCOURT in a bunch of new ones. It's a ... Better buy now.
Look out for our mammoth production of New York's greatest success... TO-YESTERDAY."

LOS ANGELES THEATER—FOURTH AND SPRI... PHONES—MAIN 8129.
SPECIAL TWO—Performances—SPECIA...
BEST SHOW EVER IN LOS ANGELES—FOLLOW THE CROW...
KOLB & DILL
In "LONESOME TOWN"
Wednesday Matinee and Night, Aug. ...
NIGHT PRICES—25c, 50c, 75c and $1. MATINEES—25c, 50c and 75c.

Timely Special Announcements.

CAWSTON OSTRICH FARM—SOUTH PASADENA... ESTABLISHED 1...
25c Excursion Tickets—Round Trip and A...
FOR SALE AT OUR CITY STORE AND THE P. E. RY. TICK...
OSTRICH CHICKS JUST HATCHED.
Cawston Ostrich Farm ... on any Touring Company's ...

SEE OUR 150 Gigantic ...
Our City Store ...
224 West Thi...
Take cars on Main St. marked "Ostrich Farm."

GALLERY OF SCIENTIFIC WONDERS—
For men only. Admission free. 139 South Main street. Scenes and ... blended, telling the story of Life from the Cradle to the Grave. Only ... kind on the American Continent. Life-size models revealing the Secret ... One of the city's greatest attractions of Life's mysteries. Open daily.

VISIT THE POPULAR LOS ANGELES OSTRICH FARM OPPOSITE EASTLAKE PARK.
More daily visitors than any Ostrich Farm in America. GO WHERE THE PEOPLE GO.
Private auto every two hours from our City Store, 224 So. Broadway. Largest Ostriches in California.

Superb Routes of Travel.

BANNING LINE—Daily Service to
SANTA CATALINA ISL...
S.S. CABRILLO, Capacity 900 } THE ONLY STEAMERS TO CATALINA. WE OPERATE GASOLINE
S.S. HERMOSA, Capacity 600 }
THREE BOATS SATURDAY, ONE SUNDAY, TWO OTHER DAYS
6 Hours on Island Sundays
EXTRA BOAT SATURDAY EVENINGS, via Pacific Electric, 5 P. M. Tra... with steamers at San Pedro.
HOTEL METROPOLE—ISLAND VILLA—COTTAGES—CANVAS CI...
Write for interesting printed matter.
BANNING CO., 204 Pacific Electric Bldg., Los Angeles. PHONES—Main 8...

FOR SAN FRANCISCO, SEATTLE—
And all points in the Northwest. Large elegant steamships
Santa Rosa and Queen
Leave Los Angeles 10 A.M. Wednesday and Sunday
Daylight Ocean Excursions to San Diego
Leave Los Angeles Tuesday and Saturday, 9.00 a.m.
LOW RATE, INCLUDING BERTH AND MEALS. CITY OFFICES 252 SOUTH SPRING STREET. Phones Sunset Main 41... Home A2117.

SAFEST AND—
Nearest Beaches to Los Angeles
VENICE OF AMERICA, SANTA MONICA-OCEAN PARK, PICTURESQUE SANTA MONICA CANYON, a delightful picnic ground. PLAYA DEL REY, REDONDO. Fish at PORT LOS ANGELES. Cars now run to end of wharf.
QUICK SERVICE VIA Los Angeles-Pacific Railway
STATION HILL ST., BETWEEN FOURTH AND FIFTH.

GO TO—
POINT FIRMIN for a Picnic or Barbe...
Coolest place in summer in Southern California. Large fine dancing pa... taurant, park, swings. Go on big government breakwater for splendid fishi... S. lighthouse, big rocks on beach, 2½a swimming ponds. Have been constructi... beach baseball park, with grandstand, grounds nicely lighted by electricity ... Good car service by the Huntington lines. Orders, lodges, organizations, schools ... exclusive arrangements for dancing pavilion and baseball park, etc., for ... applying to Geo. H. Peck & Co., 202 Lankershim Bldg., Los Angeles; Bank Bldg., ...

SAN FRANCISCO—$9.85 First Class
Including berth and meals. EUREKA, $17.35. PORTLAND, $21.35. GRAY'S HARBOR, $19.35. SEATTLE, $22.35.
S.S. Hanalei, Wed., Aug. 19, 1:30 p.m.
Passenger accommodations unsurpassed. Low freight rates.
C. J. LEHMAN, General Manager, 349 S. Spring st. Phones Main 892, A1070.

$9.85—SAN FRANCISCO— $7.35
First-class Berth and meals included Second-class
PORTLAND, $13.35 and $21.35. SEATTLE, $17.35 and $23.35.
S.S. "Higgins" Monday, 1:30 P.M.
Tickets and information at office West Coast Steamship Line, 213 South Spring St. Main 1200, A2203. S. MAGNUS, Gen. Agent.

TAKE THE BEST TROLLEY TRIP—Tiffany Trolley T... 100 Miles for 50 C... Free admission to San Gabriel Mission or to Educated Owls ... Angeles Ostrich Farm or Alligator Farm, or Indian Village, Pasadena's hotels and ... ange groves. Two hours at Long Beach; free band concerts ... from Pacific Electric Depot. Main 900. Home F2444.

PORTLAND, EUREKA, SAN FRANCISCO—
The Strs. Roanoke and Elder leave San Pedro every Thursday at 7 P.M. direct for Portland (no change), calling at San Francisco and Eureka. For rates call at main office, 534 So. Spring St. Phone Main 8184. Home F7469.

COLLAPSING.

E TUNNEL AY CAVE IN.

Efforts Being Put th to Save It.

Palisade, Nev., Skirt- Humboldt River.

Mountain Said to Be ing Into River.

CT WIRE TO THE TIMES.]

ug. 16.—[Exclusive Dis- three days every available in the employ of the cific on the Palisade divi- en at work trying to pre- ving of the big tunnel of y near Palisade. l is 300 feet—or more in cost more than $150,000 to skirts the Humboldt River. the Western Pacific start- fifty feet to the south of Pacific. This was recently and now it is discovered loosened practically the tain, which is now slowly the Humboldt River. rs in the Southern Pacific ing slowly crushed like ag wood, and unless a means the slide is found the y have to abandon the build along a new route.

TES STILL COMING.

es of Various Councils of Continue to Arrive in Sacramento.

ED PRESS NIGHT REPORT.]

ENTO, Aug. 16.—Though delegates are in Sacramen- ing representatives of the M.I. councils still continued today. These will have to pleasure of the preliminary and will be able to particip- the business session, which at 1:30 o'clock tomorrow

de was the feature of to- ises. There were 7000 in very walk and age in life ented. The pageant tra- and "K" streets, and then at the cathedral, where sol- mass was celebrated. fternoon, after a concert by cent's boys' band, an initia- didates was held in the As- mber of the Capitol build-

Park the local Y.M.I. baseball ated the Knights of Colum- of San Francisco, 4 to 3.

LORADO'S INJURIES.

OARD PLATES DENTED.

ATED PRESS NIGHT REPORT.] LE, Aug. 16.—A special to the lligencer from the Puget vy Yard says:

nisser Colorado will be do- the navy yard for several Pressing repairs for the dam- when she ran her nose on at Lip-Lip Point Saturday

act was gathered from the on of her hull, made by div- afternoon. The divers made n inspection of the ship's bot- was found the vessel had suf- damage on the port side. on the starboard side, how- bout 100 feet from the bow, dented, and the rivets so at some of the plates hang and can be moved by pres- e hand. plates at least will have to ed. The keel on the star- is also badly damaged, and imated several weeks' work ecessary to put the cruiser service.

RD WHALING CATCH.

ENTY-SIX IN WEEK.

ATED PRESS NIGHT REPORT.] RIA (B. C.) Aug. 16.—The ecord for a week's catch by whaling station was broken by the Kyuquot station, to enty-six whales were taken team whaler St. Lawrence. The known heretofore was twen- record also made by the St. . The Kyuquot station has whales since the season be-

HERMAN SHOOTS DOG.

UTING AT MERCED.

IATED PRESS NIGHT REPORT.] ED, Aug. 16.—William F. Her- eral counsel for the Southern and A. Chesbrough of San o came up to Merced last night former's private car and today in a dove shoot, accompanied ed friends. They returned to ancisco tonight.

FTER BANK OFFICERS.

ANT THEM ARRESTED.

CIATED PRESS NIGHT REPORT.] FRANCISCO, Aug. 16.—At a of 400 depositors of the de- Market Street Bank today, res- were passed calling upon tty. Langdon to prosecute the of the bank without favor or ity..

SCORCHER INJURED.

CRASHED INTO AUTO.

OCIATED PRESS NIGHT REPORT.] JOSE, Aug. 16.—Frank Geor- an Italian, who was scorching on cycle, this afternoon was injured he crashed head-on into an au- ile driven by Dr. J. Wilson s of San Francisco.

SLOPE BRIEFS.

d Arrives from Manila.

N FRANCISCO, Aug. 16.—The port Buford arrived from Manila with ninety passengers, includ- n army and navy officers, seven- casual passengers, and a number ck from the Manila Hospitals. un was made in thirty-four days Manila.

s Valuable Cargo.

FRANCISCO, Aug. 16.—The er Manchuria arrived from the t tonight with 152 cabin passen- forty-five steerage and a carga w silk valued at $750,000.

ls Reaches San Francisco.

N FRANCISCO, Aug. 16.—In tow he tug Goliath and the steame on, the German steamer Antibia h went ashore on San Migue d, arrived here today to be re d. Throughout the trip up th t it was necessary to keep th bin's pumps going constantly, a repairs made at Cuyler's Beac e only temporary.

stival of the Se., Long Beach, tember 1 to 5. Unique, attractive.

Sell Price $10. Third floor.

MANNING'S MASSA... EAGH

...ements--Entertainments

...ER—MATINEE EVERY DAY. BOTH PHONES 1447.
...UDEVILLE....
...ING MATINEE TODAY
Tom Davis T...
Sensational "Whirling W...
Basque Quart...
French Vocalists.
Lavine-Cimaron
In "Imagination."
Katie Barry
English Comedienne.
Motion Pictures
EVENINGS—10c, 20c, ...

...SE—Matinees Sunday, Tuesday, ... PHONES—Main 1267, A1267.
...ETY COMPANY
...OF CHIC AND COMIC FRIVOLITY
...WRITER GIRL
...HELP BUT LIKE HER.
EVENINGS—10c, 20c, 30c and 50c.

...—EVERY NIGHT THIS WEEK AT ... MATS. THURS. AND SAT. AT 2.
...derwriters' Nig...
...People Will Atten...
...Week the Belasco C...
...Life Insuran...
THE FAMILY"
...thor of "The Beauty Shop."
...STOOPS TO CONQUER."

...NK THEATER—Los An... ing Th...
...PERFORMANCES YESTERDAY.
...k--Matinee Saturday
...Burbank Theater Stock Company. ... 30 auxiliary players in a mus...
...od Was in Flo...
...prison. Emphatically the biggest ...
...gagement to Hoyt's world-famous ... Sheer BLANCHE HALL and ... French song hit, "My Military Man," in a bunch of new ones. It's a pi...
...of New York's greatest success--"...

...ER—FOURTH AND SPRING ... PHONES—MAIN 619; A...
...rmances--SPECIAL...
...GELES—FOLLOW THE CROWD.
...& DILL...
...ME TOWN"
...and Night, Aug. 19
...ERS—25c, 50c and 75c.

...nnouncements.

...RM—SOUTH PASADENA. ESTABLISHED 1886.
...Round Trip and Adm...
...AND THE P. E. RY. TICKET ...
Cawston Ostrich Farm cannot ... on any Touring Company's Ba...
...150 Gigantic B...
...Our City Store ...
...224 West Third...
Take cars on Main st. marked "Ostrich Farm."

...C WONDERS—
...Ninth street. Science and Art ... Candle to the Graves. Only Exhi... models revealing the secrets of ... Life's mysteries. Open daily.

...OS ANGELES ...
...TLAKE PARK. ...arm in America. ...LE GO. ...ity Store, 234 So. Broad...

...of Travel.

...rvice to ...
...LINA ISLA...
THE ONLY STEAMERS ... TO CATALINA. WE ... OPERATE GASOLINE ...
...DAY, TWO OTHER DATE...
...d Sundays
...o Electric, 6 P. M. Trains ...
...OTTAGES—CANVAS CITY. ...
...ones. PHONES—Main 467; ...

...TTLE—
...t steamships ...
...en ...
...and Sunday ...
...n Diego ...
CITY OF... ...ast Main 311

...geles ...
...N PARK, PIC... ...l picnic grounds. ...ELES Cars ...
...Railway ...
...FIFTH.

...nic or Barbecue
...Large fine dancing pavilion, ...ater for splendid fishing. ...Have been constructed in ... lighted by electricity at ... organizations, schools can ... park, etc., for certain days ... Angeles; Bank Bldg., Sec. F...

...Class ...
...STLAND, $21.85. ...
...:30 p.m. ...
...Main 802, A3670. ...
$7.35
...Second-class ... and $23.85. ...
...:30 P.M. ...
...Line, 225 South ...

...NCISCO—
...under at 7 p.m. ... and Eureka. For ... Home 47501. ...
...Then she began teach... At that time the ...ake in town.
...ANNEL OPENED.
...PRESS NIGHT REPORT.] ...MARIE (Mich.) Aug. ...t Nebish Channel, which ... was opened to traffic ...

COLLAPSING.

...E TUNNEL ...AY CAVE IN.

...s Efforts Being Put ...orth to Save It.

...r Palisade, Nev., Skirt... ...r Humboldt River.

...Mountain Said to Be ...iding Into River.

...IRECT WIRE TO THE TIMES.]
... Aug. 16.—[Exclusive Dis... ...or three days every available ...an in the employ of the ... Pacific on the Palisade divi... ...been at work trying to pre... ...caving of the big tunnel of ...pany near Palisade. ...nnel is 300 feet or more in ...d cost more than $150,000 to ... It skirts the Humboldt River. ...ar the Western Pacific start... ...nel fifty feet to the south of ...ern Pacific. This was recently ..., and now it is discovered ... has loosened practically the ...ountain, which is now slowly ...nto the Humboldt River. ...mbers in the Southern Pacific ...e being slowly crushed like so ...tch-wood, and unless a means ...ating the slide is found the ... may have to abandon the ...nd build along a new route.

...EGATES STILL COMING.

...tatives of Various Councils of ...Y.M.I. Continue to Arrive in Sacramento.

...IATED PRESS NIGHT REPORT.]
...AMENTO, Aug. 16.—Though the delegates are in Sacramen... ...zzling representatives of the ...Y.M.I. councils still continued ...e today. These will have to ...he pleasure of the preliminary ..., and will be able to partici... ...y in the business session, which ...es at 1:30 o'clock tomorrow ...n.
...arade was the feature of to... ...xercises. There were 7000 in ...d every walk and age in life ...presented. The pageant tra... ...J" and "K" streets, and then ...d at the cathedral, where sol... ...h mass was celebrated. ... afternoon, after a concert by ...Vincent's boys' band, an initia... ...candidates was held in the As... ...chamber of the Capitol build...

...k Park the local Y.M.I. baseball ...feated the Knights of Colum... ...o of San Francisco, 4 to 3.

...OLORADO'S INJURIES.
...BOARD PLATES DENTED.
...CIATED PRESS NIGHT REPORT.]
...TLE, Aug. 16.—A special to the ...telligencer from the Puget ... Navy Yard says:
...cruiser Colorado will be de... ...at the navy yard for several ... ...ning repairs for the dami... ...when she ran her nose on ...at Lip-Lip Point Saturday ...

...fact was gathered from the ...tion of her hull, made by div... ...afternoon. The divers made ...gh inspection of the ship's bot... ...was found the vessel had suf... ...ttle damage on the port side. ...tes on the starboard side, how... ...about 100 feet from the bow, ...ly dented, and the rivets so ...that some of the plates hang ...to and can be moved by pres... ...the hand. ...t plates at least will have to ...oved. The keel on the star... ...ide is also badly damaged, and ...stimated several weeks' work ... necessary to put the cruiser ...in service.

...CORD WHALING CATCH.
...TWENTY-SIX IN WEEK.
...CIATED PRESS NIGHT REPORT.]
...TORIA (B. C.) Aug. 16.—The ... record for a week's catch by ...ast whaling station was broken ...eek by the Kyuquot station, to ... twenty-six whales were taken ... steam whaler St. Lawrence. The ...atch known heretofore was twen..., a record also made by the St. ...nce. The Kyuquot station has ...234 whales since the season be...

...HERRIN SHOOTS DOVES. OUTING AT MERCED.
...SOCIATED PRESS NIGHT REPORT.]
...RCED, Aug. 16.—William F. Her... ...general counsel for the Southern ...c, and A. Chesbrough of San ...isco came up to Merced last night ...former's private car and today ...ged in a dove shoot, accompanied ...erced friends. They returned to ...Francisco tonight.

AFTER BANK OFFICERS.
WANT THEM ARRESTED.
ASSOCIATED PRESS NIGHT REPORT.]
...N FRANCISCO, Aug. 16.—At a ...ing of 400 depositors of the de... ...t Market Street Bank today, res... ...ions were passed calling upon ...-Atty. Langdon to prosecute the ...ers of the bank without favor or ...unity..

SCORCHER INJURED.
CRASHED INTO AUTO.
ASSOCIATED PRESS NIGHT REPORT.]
...N JOSE, Aug. 16.—Frank Geor..., an Italian, who was scorching on ...icycle, this afternoon was injured ...n he crashed head-on into an au... ...obile driven by Dr. J. Wilson ...lds of San Francisco.

SLOPE BRIEFS.

...ord Arrives from Manila.
...AN FRANCISCO, Aug. 16.—The ...nsport Buford arrived from Manila ...y with ninety passengers, includ... ...ten army and navy officers, seven... ...casual passengers, and a number ...sick from the Manila hospitals. ...run was made in thirty-four days ...n Manila.

...gs Valuable Cargo.
...AN FRANCISCO, Aug. 16.—The ...mer Manchuria arrived from the ...t tonight with 152 cabin passen..., forty-five steerage and a cargo ...raw silk valued at $750,000.

...ubic Reaches San Francisco.
...AN FRANCISCO, Aug. 16.—In tow ...the tug Goliath and the steamer ...ton, the German steamer Anubis, ...ch, went ashore on San Miguel ...nd, arrived here today to be re... ...ed. Throughout the trip up the ...st it was necessary to keep the ...hin's pumps going constantly, as ...repaired made at Cuyler's Beach ...e only temporary.

...nival of the Sc., Long Beach. ...ptember 1 to 5. Unique, attractive.

RACE RIOT.

(Continued From First Page.)

...ice boy desirous of witnessing a ball game on a hot summer day.

It was explained to them, however, that there was no danger; that they would be fully protected. As the trains neared the scene of the riots, it is reported, signs of panic became evident, and there was little need of advising the negroes to keep away from the crowds.

WARLIKE.

TROOPS PATROL STATE CAPITAL.

FOUR THOUSAND, TWO HUNDRED IN SPRINGFIELD.

Entire National Guard of State With Exception of the Sixth and Eighth Infantry, Colored, Now in City—Plan Evolved Which Will Probably Prevent Further Trouble.

[ASSOCIATED PRESS NIGHT REPORT.]
SPRINGFIELD (Ill.) Aug. 16.—With the arrival here today of the Second and Seventh Infantry regiments of the Illinois National Guard and two squadrons of the First Cavalry, all from Chicago, the entire National Guard of Illinois, with the exception of the Sixth Infantry and the Eighth Infantry, colored, was on duty in the riot-ridden districts tonight. In all, 4200 guardsmen are in the city.

Two deaths due to the violence of Friday and Saturday occurred at St. John's Hospital. William Donegan, the aged colored man, whose throat was cut last night, expired at 11 a.m. Frank Delmore, who was shot through the lungs on Friday night, passed away at 12 o'clock. This brings the list of violent deaths during the race troubles up to five.

A council of war was held at the Capitol at 4 o'clock this afternoon by Gov. Deneen, Maj.-Gen. Young, Adjt.-Gen. Scott, Gen. F. P. Wells and Col. J. B. Sanborn. At the meeting a plan was adopted which it is believed will render further demonstrations improbable. Col. Sanborn was given command of a provisional brigade, consisting of the First and Second Infantry regiments, with instructions to preserve the peace in the territory west of Seventh street. The two regiments established headquarters on the Capitol grounds in shelter tents bordering the State House on three sides.

Gen. F. P. Wells was placed in command of a second provisional brigade, consisting of nine companies of the Fourth Infantry, three companies of the Third Infantry, and twelve companies of the Fifth Infantry. Gen. Wells, with headquarters at the County Jail, posted guards to cover the city east of Seventh street. Troops B and G, of the First Cavalry, were detailed under Major Bush at division headquarters, under command of Maj.-Gen. Young.

MAKES NEAT MANEUVER.

The Second Infantry reached the city at 3:30 p.m. under Col. John Garrity. The manner in which a line of skirmishers were thrown out as the guardsmen debarked from the train gained applause from the crowd at the station. The khaki-clad militiamen marched to the Capitol to the beat of a fife and drum quickstep, and the assignment to Col. Sanborn's brigade followed. As it was nearly midnight when the Seventh Infantry and the First Cavalry troopers arrived, no brigade assignments were given them. They probably will be detailed as reinforcements to the two brigades already formed.

Gov. Deneen said this afternoon that he wished to so protect the city that the negroes who fled will return.

"We can protect them here, and we cannot when they scatter about the country," said the Governor. "If they will come back we will give them food and shelter in government tents."

At toe conference in the Governor's office this afternoon steps were taken to notify the negro residents of the suburban districts to come into the State arsenal for the night. The scattered settlements extending around the outskirts present too great a field for even the big body of troops now here. It was the idea of the military authorities that most effective work could be done with the danger spots restricted as much as possible.

Another factor in this connection was the large number of warnings of impending trouble. At all the principal stations word was received that attacks were being organized by the lawless elements, who, with a complete day of rest were expected to make tonight the time of the supreme test between the mob and the troops.

SUBURBS THREATENED.

Several complaints were received from near-by villages and hamlets of the existence of threatening conditions. The most insistent came from Chatham, a village twelve miles south of here. The negroes there had become frightened at the attitude of their white neighbors, and asked that troops be sent. Their spokesman was told that the best plan would be for them to come to Springfield and seek protection at the arsenal.

The authorities are a bit worried by conditions in the outside sections. Scores of negro families have left Springfield, either on foot or by trolley cars, the latter class riding as far as their means would permit, and then striking across country. These tramping parties, aimless and penniless, are causing some complaints from the communities through which they pass. The whites assert the presence of these negroes imposes unnecessary burdens, and also argue that only the shiftless and immoral portions of the Springfield negroes are represented. Minor depredations, it is said, have already increased in the farming districts because of this condition. The Springfield authorities are doing all they can to reassure the negroes still here. Thus far they have been partially successful, although the number of those who have sought shelter in the arsenal is surprisingly small; most of the refugees are advanced in years, too. The younger negroes, who might be expected to add fuel to the smoldering flames by rash acts, thus far have generally refused to become wards of the State.

TROOPS CLEAR STREETS.

Gov. Deneen explained tonight that the disposition of troops at the Capitol was not because of any apprehension of danger to that edifice, but because the grounds offered excellent camping facilities, and were a strategic point from which Col. Sanborn could control the situation west of Seventh street. An example of this was offered late this afternoon, when an alarm reached the arsenal from Spring and Edwards streets, where William Donegan was lynched last night. A rapid-fire squad, under Capt. J. V. Clinnin of Chicago was sent to the place on the double-quick. Within five minutes he had cleared the streets for half a mile from the threatened corner, three companies of infantry being held under arms at the arsenal meanwhile.

The State's Attorney of Kankakee county called on the Governor this afternoon in an effort to have arrested the soldier who stabbed Earl Nelson with a bayonet in the First Regiment train at Kankakee last night. The Governor referred him to the military authorities.

HARRIMANS GO CALLING.

Row Four Miles to Visit Neighbor—Wizard Lands Many Trout.

[BY DIRECT WIRE TO THE TIMES.]
KLAMATH FALLS, Aug. 16.—[Exclusive Dispatch.] It may be true that E. H. Harriman is one of the most difficult men on Wall street to approach when entrenched in his private office, but in his summer home at Pelican Bay Lodge the wizard throws down all the barriers that money and power have built around him, and meets his temporary neighbors on a footing of equality.

This was well illustrated yesterday when Harriman rowed his wife four miles from the lodge. Mrs. D. M. Griffiths, proprietor of the Country hotel at that place, seeing the boat approaching, went to the wharf, asking what accommodations were required.

"Our name is Harriman," was the reply, "and we are neighbors of yours. We have come to pay a friendly call and to see your place."

Although taken by surprise, she heartily welcomed her guests, and the Harrimans remained an hour chatting with her.

Harriman fishes each day on the lake, and lands many gamy rainbow trout. The Harriman boys are now on a hunt for big game with one of the best guides in the State.

ADVISES NEGROES TO PROTECT THEMSELVES.

[BY DIRECT WIRE TO THE TIMES.]
GALESBURG (Ill.) Aug. 16.—[Exclusive Dispatch.] Rev. S. B. Moore, pastor of the negro Methodist Church of Galesburg created a sensation in this congregation today by declaring that every negro in the country ought to have a Winchester rifle in his home to defend it in case any one should cross the threshold with hostile intent.

He disclaimed any intention of provoking lawlessness, but said that in the Springfield case the whites had both the law and the prisoner, and any failure to enforce the law is the fault of the whites and not the blacks, and innocent blacks must not be made to suffer for the neglect of the whites.

BLOODHOUNDS PUT ON BRUTE'S TRAIL.

[ASSOCIATED PRESS NIGHT REPORT.]
BATON ROUGE (La.) Aug. 16.—Bloodhounds have been sent from here to Burton, La., where a posse is in pursuit of a negro who attempted to criminally assault a twelve-year-old white girl. If captured the negro will probably be lynched.

POLICEMAN THREATENED BY NEGRO MOB.

[BY DIRECT WIRE TO THE TIMES.]
CINCINNATI (O.) Aug. 16.—[Exclusive Dispatch.] As the result of a riot started by several hundred negroes in Greenwood, a colored settlement of the village of Lockland, a suburb, warrants were issued for the arrest of 250 negroes tonight. The negroes started the trouble when Policeman George Distler, a white patrolman of Lockland, tried to arrest Sue Merritt, a negress. She thrust a hatpin through his arm and he beat her severely. The house where the woman was staying was wrecked in the fight with the policeman. As he dragged his prisoner down the street, several hundred negroes followed, throwing bricks and stones at Distler. Martin Merritt, father of the prisoner, attacked the policeman with a butcher knife while the girl's mother stole his club and tried to beat him. A posse of whites arrived in time to save the policeman's life, and all three Merritts were arrested.

RACE ISSUE BOBS UP IN ARKANSAS.

[BY DIRECT WIRE TO THE TIMES.]
MEMPHIS (Tenn.) Aug. 16.—[Exclusive Dispatch.] Trouble is brewing at Truman, Poinsett county, Arkansas, over the race issue, and Gov. Pindall has been asked to send troops to avert bloodshed.

The Springfield Lumber Company imported twelve negroes to work in their sawmill, and last night several white men took the law into their own hands, declaring that no negroes should live in the county. The camp where the negroes were housed was visited, and they at once fled the country. The negroes were not molested beyond a severe warning to depart from the county, and not a shot was fired.

It is not believed that they can be brought back to work in the sawmills unless Gov. Pindall orders out the troops, and this action is not looked for by the citizens.

TURNS THEM UPSIDE DOWN.

Chandeliers in Pennsylvania State Capitol Will not Work, So Superintendent Inverts Them.

[BY DIRECT WIRE TO THE TIMES.]
HARRISBURG (Pa.) Aug. 17.—[Exclusive Dispatch.] The "most unkindest cut of all," to the great art ideas of Architect Joseph Huston of the State Capitol, is the turning upside down of a great number of the million dollars' worth of chandeliers, in order to improve the artistic effect and get better light from them.

These "exclusive-design" chandeliers, many of them weighted with pig-iron and sold to the State by the pound at an almost fabulous price, embodied the most sublime of all of Huston's aesthetic ideas. But when it came to furnishing light they succeeded very poorly. Equipped with ordinary incandescent lights, they cast a faint glow upward and left the floors in half-shadow.

Superintendent Rambo hit upon the idea of turning them upside down and equipping them with tungsten and tantalum lamps of higher power. This has already been done in the department of forestry and in the three rooms allotted to the railroad commission, as well as in the corridors.

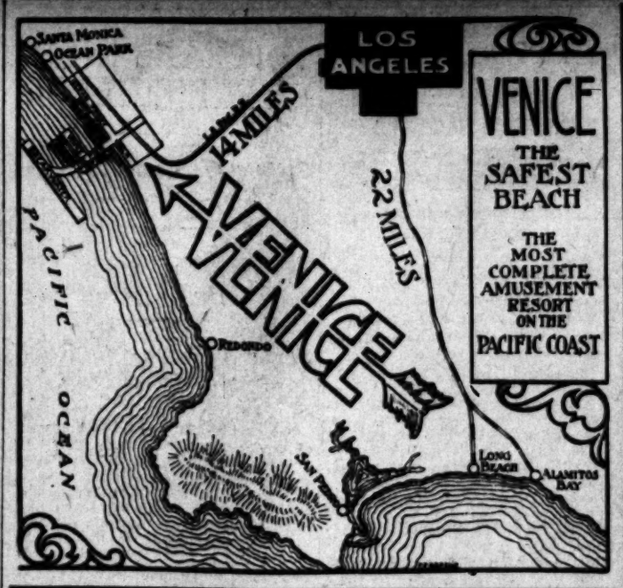

City Hotels.

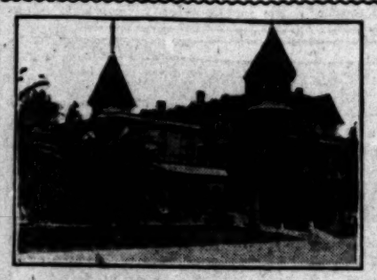

Bellevue Terrace Hotel

Under new management. Admirably situated corner Sixth and Figueroa Streets, 2 blocks from the heart of the city. Incomparable tropical garden on terrace. Immense playing ground for children. Veranda 700 feet length, 8 feet width. Best ventilated building in Los Angeles. Exquisite French cooking. Best food market can provide. Moderate winter rates now on.

Hotel Woodward

421 WEST EIGHTH STREET.
This is a new fire-proof hotel, and in order to advertise we are making a rate of $10.00 per week, American plan. This is one-half the regular rate of this class hotel, and will be made for the summer months only. The European rates are accordingly low.

Hotel Alvarado

N. E. Corner Westlake Park
The select family hotel of Los Angeles. Perfect service, American plan, moderate rates. WILLIAM B. CORWIN, Owner and Proprietor.

HOTEL WESTMOORE

NO. 1000 WEST SEVENTH STREET.
Best family hotel corner in the city. Ten minutes to any Theater. Modern, select and in the residence district. Table the best. Before selecting your summer home inspect the Westmoore. Special inducements to permanent guests. C. J. CORWIN, Manager.

Hotel Orange

N.W. COR. 6TH AND SPRING.
Summer Rates
Large suites and low rent to the right parties.
Home F3133. Sunset Main 296. Furnished new throughout.

HOTEL PEPPER

A select family and tourist hotel in the beautiful West Lake District
Rates $10.00 per week and up—American Plan. And correspondingly low on the European Plan. Hotel garage free to guests. Phones Sunset Exchange 17; Home E1224. H. T. BARNETT, Mgr., southwest corner 7th and Burlington Ave.

Glen Ivy Hotel and Hot Sulphur Springs

Picturesque Coldwater Canyon. Ten miles from Corona, on main auto road to San Diego. Best of trout fishing and hunting. Beautiful sulphur water plunge. Santa Fe Ry. to Corona. Conveyance to Glen Ivy. For information address
SUTHERLAND & BRUBAKER, Props., Corona, Cal.

Hotel Ingraham

A distinctive hotel on the American and European plan. New, luxurious, restful, free from dust and noise. Take Seventh street car to Bixel. B. BEYER, Prop.
Ingraham and Bixel Streets.

Bundy Hot Springs

Hotel and Cottages
Elsinore, Cal.
Curative Hot Sulphur Baths under hotel roof. Free consultations of resident physician. Get well! You can do it here! We cater to the automobile trade. Excellent table. Address F. A. Amsbury. Full information and literature at Peck-Judah Co., 553 S. Spring St.

THE PERCIVAL

Apartments. Close in. 845 S. Hill St. Elegantly appointed, with all modern conveniences. First-class service at summer rates. L. M. Ballou, Mgr.

Randall Apartments

511 S. Boylston
Cor. W. 6th St.
PHONE HOME 53044.
Baths in every Apartment. Prices $15 up. Everything new. The best place you can select for the summer. Walking distance.

Pico Heights Hotel

Select family hotel; American and European plan. Special rates to families. Home comforts and home cooking included. Phones—E 2947—West 5292. Take Pico Hts. car.

THE BRIGGS

Apartments. 407 South Hope. Newly furnished. Every suite has private bath; steam heat, amusement hall, roof garden. Prices reasonable.

WESTLAKE HOTEL

730 Westlake Ave. American plan. Homelike, quiet, modern hotel. Sun parlor, pool and billiard tables free to patrons. Cuisine unexcelled. Summer rates. ROBT. D. MURRAY, Prop. Phones Main 346, Home E1611.

LABOR.

DETAINED AS ACCOMPLICE.

Chicago Unionite Held for Attempted Murder.

Victim Is Wirt B. Steyer, a Milk Dealer.

Physicians Have Little Hope of Recovery.

[BY DIRECT WIRE TO THE TIMES.]
CHICAGO, Aug. 16.—[Exclusive Dispatch.] Stephen C. Sumner, for many years prominent in the trades union movement and a candidate for the nomination of Appellate Court clerk in the recent primaries, was held today, with two other union officials, as an accessory to the attempted murder of Wirt B. Steyer, a Kensington milk dealer.

Steyer was waylaid and shot down by three men, who have not been arrested. The shooting is declared by the police to have been the work of a "wrecking crew," consequent upon the refusal of Steyer to join the milk wagon drivers' union. He was shot above the heart, and the wound probably will prove fatal.

Summer has been business agent of the Milk Wagon Drivers' Union for ten years. The men arrested with him are Harry Ferry, a business agent of the United Teamsters' Union; and George Turner, secretary of Milk Dealers' Local No. 1 of South Chicago.

The shooting occurred shortly after 3 a. m., when Steyer went to the barn to take out his milk wagon. The assailants were concealed in or near the barn. As they closed in upon the milk dealer, Steyer shouted for his wife, and the next moment Mrs. Steyer heard a shot, and looking out of a rear window, saw three men running from the barn.

He formerly was a member of the Milk Wagon Drivers' Union, but allowed his membership to lapse a year ago. He was a dealer, driving his own team, and he ignored the demands of union officials that he become a member of the union.

Several times he has been visited by officials of the union, and last week three men, of whom Sumner is alleged to have been one, called upon him and made a final demand that he rejoin the union.

Threats are alleged to have been made, and Steyer armed himself on his morning delivery trips. This morning the revolver was left in the house as he went out to harness the horses. The men are believed to have awaited the time when they could attack the milk dealer without fear of injury to themselves.

City Restaurants.

Café Bristol

The only place where you will never tire of dining. The best of everything to eat and drink, at popular prices. Entire basement H. W. Hellman Bldg.

Levy's Cafe

Daily in Grill Business Men's Lunch, 40 cents. Including coffee, tea, beer or wine. Quick Service.

San Francisco Hotels

Royal House, San Francisco

FOURTH AND HOWARD STS.
All outside rooms; steam heat; hot and cold water. Prices 50c to $2.00 per day. Weekly rates. Cafe. 4th St. cars direct from 3rd St. depot. F. L. TURPIN, Prop.

Resorts.

The Times Branch Office

531 SOUTH SPRING STREET
Also The
The Travel and Hotel Bureau

Free literature and information of all resorts, hotels and lines of travel.

Telephone Sunset: PRESS 1. Home: TIMES

Hotel Virginia

LONG BEACH
The Most Magnificent Beach Hotel in the World
AMERICAN PLAN.
Wednesday Evening, Parlor Concert.
Thursday Evening, Italian Band on open veranda.

Daily Time Table of Special Car

	Leaving Time		Arriving Time.
Hotel Virginia to L. A.	8:05 a.m.	Los Angeles	8:45 a.m.
Los Angeles to Pasadena..	8:45 a.m.	Pasadena	9:25 a.m.
Pasadena to Los Angeles..	9:30 a.m.	Los Angeles	10:10 a.m.
Los Angeles to H. V.	10:15 a.m.	Hotel Virginia	10:55 a.m.
Hotel Virginia to L. A.	2:45 p.m.	Los Angeles	3:25 p.m.
Los Angeles to Pasadena..	3:25 p.m.	Pasadena	4:10 p.m.
Pasadena to Los Angeles..	4:20 p.m.	Los Angeles	5:05 p.m.
Los Angeles to H. V.	5:05 p.m.	Hotel Virginia	5:50 p.m.

D. M. Linnard, Manager.

Yoch's Laguna Beach Hotel

Laguna Beach, Cal. Rates $10.00 per week
Salt water bathing is a tonic and sunshine is almost life itself. The picturesque mountainous coves and healthful meals at the hotel make Laguna Beach an ideal place to recuperate. Furnished cottages to let. Trains leave Santa Fe Depot, Los Angeles, 8:45 a. m., 2:00 p. m. Stages meet trains at El Toro, or automobiles will meet electric cars at Santa Ana by appointment. City office Travel and Hotel Bureau, 531 S. Spring street. Or for further particulars write or phone Sunset Long Distance Main 234. T. F. DOYLE, Mgr.

ARROWHEAD HOT SPRINGS

Delightful mountain resort; summer rates now in force; saddle animals and fine mountain trails; trout streams available; table American plan. Hottest and most curative springs in the world, 196 deg. temperature. Natural hot water, steam and mud baths given by expert attendants. Trolley cars direct to the hotel from San Bernardino. Write for particulars and rates ARROWHEAD HOT SPRINGS CO., or PECK-JUDAH CO., 553 So. Spring St., L. A., Cal.

Ye Alpine Tavern

A delightfully situated and admirably conducted hotel with every modern convenience situated on Mount Lowe at an altitude of 5000 feet. Special summer rates now in effect. Guests have choice of rooms in hotel or tent cottages under the great pines. Spend a day or a month at Alpine. Telephone Passenger Dept., Pacific Electric Railway, for information.

Follows Camp

Most Popular Resort in San Gabriel Canyon.
Longest established; best managed, and most beautifully situated camp in the canyon. Good saddle horses, splendid trout fishing. Every mountain pleasure. Excellent accommodations. Wholesome home cooking. Moderate rates. Four hours from Los Angeles, Cal. For descriptive folder, see Peck-Judah Co., 553 S. Spring, or write or phone R. W. FOLLOWS, Azusa. Home phone "Azusa 5229," or call at Busy Drug Store, cor. First and Pine sts., Long Beach.

Mt. Wilson

Week beginning August 9th, the Temple Orchestra of Los Angeles will furnish both dance and concert music. Full information Peck-Judah Co., 553 South Spring St., or Travel and Hotel Bureau, 531 So. Spring St. F. B. ROSS, Manager.

Fairview Hot Springs

(CALIFORNIA CARLSBAD.)
This ideal resort is the nearest and cheapest to reach from Los Angeles. Finest mineral water in the world for the relief and cure of Rheumatism, Gout, Kidney and stomach Troubles. Rates, $16.00 a week up. Delicious board and fine rooms. Take P. E. cars from Sixth and Main at 3:15 p.m. Round trip ticket good for 30 days, $3.50. Write for free illustrated booklet, or call on PECK-JUDAH CO., 553 S. SPRING ST.

RCHARD CAMP RESORT

HALF WAY UP OLD TRAIL, MT. WILSON.
The most accessible mountain camp to Los Angeles. Furnished tents for housekeeping. Good dining-room. Rates reasonable. Fine stream of water runs through camp. Information, Peck-Judah Co., 553 So. Spring St., or California Tourist Bureau, 604 So. Spring St. Telephone Sierra Madre, Home Black 68. Address J. B. McNally, Orchard Camp Resort, Sierra Madre, Cal.

Sailing Hunting Fishing

Elegantly appointed cruiser "Anita D." sails every Monday for the channel islands. Accommodations for ladies and gentlemen; every luxury and comfort. Six days' trip; everything furnished, twenty dollars. Peddicord's Marine Trips, 606 S. Spring, L. A. P5123. Broadway 2993.

Hotel Shirley

Opposite Electric Depot
Sierra Madre. Elevation 1100 ft. Phone Black 38. An ideal Summer Resort in the mountains, 17 miles from Los Angeles. Dry, clear, invigorating climate. Hotel modern; sunny porches; fine cuisine.

Sulphur Mountain Springs

This resort will remain open to Oct. As a "Popular" closing, will make 10 per cent. discount for remainder of August and 20 per cent. for September from regular rates for Camp and Boarding.
This is a "special" to advertise the camp.
See the Peck-Judah Co., 553 So. Spring, or write Springs Co., Box 248, Santa Paula, Cal., or phone 742, Home.

Hotel Decatur

and Cafe, fronting directly on the ocean, Ocean Park. Under new management. Modern. Delightfully cool. Special rates by the week or month. Harry D. Clark, B. Silloway.

San Antonio Canyon Park

HAS THE ONLY TRAIL TO "OLD BALDY." Hotel and furnished tents. Altitude, 4700 ft.; camp ground. Easy access. Camp now open. Address Chas. R. Baynham, Mgr., P. O. Upland, Cal., or Peck-Judah, 553 So. Spring, L. A.

Wheeler's Hot Mineral Springs

100 miles from L. A. S. P. to Nordhoff and 7½ miles stage ride. Altitude 1560 feet. Shady mountain stream. Fine fishing, good trails and saddle animals. Hot mineral water plunge. Cottage rooms, board and baths. $20 to $24 per week. Furnished tent cottages for housekeeping. Particulars at Times Bureau or Peck-Judah Co., 553 S. Spring St. MRS. R. A. BLUMBERG, Prop., Nordhoff, Ventura Co., Cal.

OPEN THE YEAR AROUND
ELSINORE Lake View Inn and Hot Springs

M. A. GARDNER, Mgr. C. N. GARDNER, Prop.
Overlooking Lake Elsinore. Swimming pool, sweat, plain and plunge baths. Free consulting physician. Curative properties of our springs the best. Excellent rooms and table. Autoists' half-way house to San Diego. Information Peck-Judah Co., 553 So. Spring Street.

Bimini Hot Springs Hotel, Los Angeles

The most curative treatment known for rheumatism. Beautiful scenery, cool ocean breeze. Hot Springs water in every room; no noise, no dust, no tips. Street car at door.
DR. G. W. TAFT, Medical Supt.

CAMP RINCON

Gem of the San Gabriel Canyon
Ideal place to pass your vacation. Dancing in the pavilion; or a quiet, restful time. The best hotel table, or camping. Address Camp Rincon Resort Co., H. D. Briggs, Mgr., Azusa, Cal.; Peck-Judah Co., 553 S. Spring St., L. A., or California Tourist Bureau, 604 S. Spring St.

Long Beach Sanitarium

Long Beach, Cal. A medical and surgical sanitarium conducted on the great BATTLE CREEK SANITARIUM plan. Overlooks the ocean. QUIET, REFINED and MODERN. Spacious roof garden and sun parlor. Tennis and other outdoor amusements. Ideal place to go for rest, recreation or recuperation. Visitors welcome. Get off car at Tenth st. Special summer rates. Booklet free. W. Ray Simpson, Mgr.

7 OAKS AND BEAR VALLEY

Get away from life's cares and worries for a while. Recuperate in the mountains at Seven Oaks and Bear Valley. Bring the whole family. Everything for their comfort. Moderate rates. Great fishing, boating, hunting, tennis, golf, pool; constant enjoyment. For more particulars apply to Mgr. Seven Oaks, Redlands, Cal., or Travel & Hotel Bureau, 531 S. Spring st.

Mountain View Resort

In the heart of the deer runs. Proprietor one of the best hunters in Southern California. Address Hayes Potter, Azusa, Cal., and secure accommodations in advance. Camp crowded. Home Phone 1017.

Oakglen Lodge, 5000 Ft.

Call on Miss Whitlock, 531 S. Spring St. Both phones. Redlands 3023.

We Have Nothing to Sell You

Valuable information free—about hotels, resorts, lands, etc. All the literature you want about this whole coast section.
Everything Free
Sunset Magazine
Hotel, Travel and Homeseekers' Information Bureau,
600 SO. SPRING ST., LOS ANGELES
Office Southern Pacific Railway.

SAN JACINTO HOT SPRINGS

RELIEF HOT SPRINGS.
The curative hot mud baths quickly relieve rheumatism and nervous affections. Modern hotel and sanitary bath houses. For information, see Geo. P. Taylor, 525 S. Broadway, L. A., or Peck-Judah Co., 553 S. Spring St.

STARTLING.

LEAGUE TRICKERY IN STILL ANOTHER VOTE.

Pasadena City Attorney, Convention Delegate, Said to Have Cast Ballot in Wrong Precinct—Repeater Mitchell in Court Today.

DEVELOPMENTS of the last two days indicate that the Lincoln-Roosevelt delegation to the Republican County Convention tomorrow will not be in position to lead any white-robed personal purity crusades. Its floor leaders have received notice to put the soft pedal on the parts where fraud and machine tactics are mentioned. Reports from Pasadena are to the effect that affidavits have been taken preparatory to asking for a complaint charging no less a person than J. Perry Wood, City Attorney of Pasadena, and Lincoln-Roosevelt delegate to the county convention, with illegal voting in last Tuesday's primaries.

It is asserted that Wood voted as a resident of the Overland Club, while, as a matter of fact, he moved his residence from the club three months before and was not entitled to vote in that precinct.

Taft Republicans say Wood was warned that he would not be permitted to vote in that precinct as he had lost his residence at the Overland Club when he moved to South Pasadena. According to their report, Wood waited until the Taft workers were at dinner, then he slipped in and voted.

Affidavits concerning Wood's alleged change in residence will probably be laid before the District Attorney today.

MITCHELL HEARING TODAY.

Repeater Mitchell, a Lincoln-Roosevelt candidate for the Republican nomination from the Seventy-fifth Assembly District, will have his preliminary hearing before Justice Stephens this afternoon. Mitchell is going to try to convince the justice that he simply forgot that he had voted once; that it is all a cruel mistake.

Statements of election officers and workers in the City Hall precinct indicate, however, that Mitchell will have considerable difficulty in making his lapse of memory plea stick.

The District Attorney's office has found witnesses who are ready to testify that Mitchell discussed the question of voting twice with other workers at the polls during the forenoon of the primary election day, after he had cast his first ballot and before he did his repeating act.

The first open announcement that Mitchell had voted twice came from a Democrat named Splane, who was working in the precinct with "Eddie" Morris, the Democratic precinct committeeman.

ALARMED AT HIS ACT.

Splane was looking over the voters' register to find what Democrats had voted; he noticed that the name of Robert Mitchell appeared twice and reported it to Morris. The workers at the polls say they talked the offense over among themselves for some time, discussing the proper action to take, when Mitchell became alarmed and said he had voted twice, under a misapprehension.

Judge Curtis D. Wilbur and Dist.-Atty. Fredericks may be among the witnesses called by the State. They were talking about "repeating" in front of the polling place and in Mitchell's presence a few minutes before he cast the second ballot. The discussion at this time was between Judge Wilbur and Attorney R. J. Adcock.

In looking up evidence in the Mitchell case another instance of what is alleged to be illegal voting by a Lincoln-Roosevelt supporter in the City Hall precinct has been discovered, and it is alleged that Mitchell "delivered" this vote.

ANOTHER ILLEGAL VOTE.

The case is similar to that of Attorney Wood of Pasadena: The allegation is made that Mitchell brought to the polls and voted a physician who has not lived in the City Hall precinct for four months. Affidavits concerning the residence of this voter are being collected and will be presented to the District Attorney.

Reports of similar violations by Lincoln-Roosevelt voters in a number of other precincts are under investigation; the result is likely to be at least a dozen instances of alleged illegal voting to be referred to the District Attorney and by him to the grand jury.

Taft Republican workers assert that the precinct representatives of the Lincoln-Roosevelt League made a specialty in a number of districts of bringing back to vote persons who had removed months before from the precincts.

Under the State purity of election law this constitutes a felony.

THEY WENT AFTER "TOUGHS."

The league leaders employed detectives in a number of what they classed "tough precincts" to watch for attempts at repeating on the part of the Taft forces. The only illegal voting reported thus far was done by the league men themselves.

"They have been crying fraud in connection with the elections in the City Hall precinct for years," said "Eddie" Morris, Democrat precinct committeeman, last night. "At about half the elections they have had detectives shadowing me, thinking they would detect me in the act of committing a felony.

"They have been crying bear at every election, now they have a piece of his hide and it is a reformer's pelt. It isn't necessary to commit a felony in order to win elections; only the veriest amateur would resort to such practice. The game advanced beyond that stage years ago."

UNDER OLD GLORY.

VETERANS IN PRIZE DANCE.

Feature of Encampment at Huntington Beach.

Old Soldiers to Enjoy Two Weeks of Patriotism.

Stories and Song to Recall War's Fun and Fury.

The twenty-fifth annual encampment of the Southern California Veterans' Association will open at Huntington Beach tomorrow and will continue for two weeks. It will be the largest of any yet held in the State. Every tent has been spoken for, and all available rooms in the vicinity of the campground will be filled with visitors. The association is composed of veterans of the Civil and Spanish wars, and it has as auxiliary associations the ladies of the veterans and the Woman's Relief Corps and Sons of Veterans. It is expected that fully 1000 old soldiers will be present from every part of Southern California.

Three hundred tents have been erected on the grounds of the Huntington Beach Tent City Company, and the Auditorium, which has a seating capacity of 2500, will be filled nightly it is predicted, during the encampment. The programmes will be made up chiefly of songs and stories by the veterans themselves, music by the famous Los Angeles Veteran Drum Corps and by the local band and vaudeville entertainments by amateurs and professionals whose services have been secured by the different posts of the association.

FLAG RAISING.

The formal flag raising will take place Wednesday morning and will be accompanied by many pleasing patriotic features. The address of welcome to the veterans will be delivered by Rush M. Blodget, of Huntington Beach, and the response will be by Commander Seymour.

On Tuesday morning Ensign Bagley Post of Pasadena, will arrive 150 strong, and the members of the Santa Ana post accompanied by the veterans of neighboring towns, will also reach camp. Other posts will arrive during the afternoon and evening, and many distinguished visitors are expected.

A feature of the first week will be "Huntington Beach night" (Thursday,) when the performance at the auditorium will be given entirely by citizens of Huntington Beach, and will consist of music, vaudeville and a play adapted for the occasion by Mrs. A. W. Lindgren.

The first evening the encampment will be in charge of Ensign Bagley Post. On the day following there will be a campfire, free for all, with reminiscences of the wars, patriotic songs and music by the Veteran Drum Corps. On Thursday morning there will be an excursion to the Soldiers' Home at Sawtelle.

Bartlett-Logan Post and corps will be in control of the exercises, Friday, and there will be a reunion in the afternoon. On Saturday afternoon former prisoners of war will tell of their experiences and in the evening the ladies of the G.A.R. will present a programme.

Memorial services will be held on the first Sunday of the encampment. Rev. Will A. Knighten will preside and an address will be delivered by Rev. D. E. Howe of the Westlake Methodist Church of Los Angeles. The music will be by the association chorus, under the direction of W. E. Herendeen.

The entire camp will be under petticoat government on Tuesday, August 25, and the only article of diet for every meal of the day will be beans. The evening programme will be in charge of the Riverside Post and corps.

TO "SHAKE A LEG."

The prize dance, participated in only by veterans, will take place on the morning of August 26 and will be a novel feature of the encampment as none of those participating will be under the age of 65. The afternoon will be devoted to a children's entertainment and an American flag will be given to each of those taking part. Santa Ana post will furnish the programme for the evening.

Orange and Whittier posts will provide entertainments for the afternoon and evening of August 27 and on the following day, there will be a drill and entertainment by the Sons of Veterans in the morning and by Norwalk and San Bernardino posts at night.

The election of officers of the association will take place August 29 and on Sunday morning there will be services, conducted by Rev. C. F. Wilson of Pomona. In the evening, there will be given a programme of patriotic music and an address by Hon. Clyde Bishop of Santa Ana.

The present officers of the association are: E. C. Seymour of Patton, commander; Jason J. Shepard of Pasadena, senior vice-commander; A. B. Simmons of Chino, surgeon; Rev. Will A. Knighten of Los Angeles, chaplain; J. S. Hattery of San Bernardino, chief of staff; Frank Hobart of Ventura, historian; Mrs. Nellie Baldwin of Los Angeles, color bearer; N. M. Holden of Tustin, bugler.

Throughout the encampment excursion trains will be run from Los Angeles and other cities and towns in Southern California at reduced rates. This will be the fourth successive reunion at Huntington Beach.

CARTWRIGHT APPOINTED.

LONDON, Aug. 16.—Fairfax L. Cartwright, British Minister at Munich, has been appointed Ambassador at Vienna.

WELCOME.

UNDERWRITERS ARRIVE TODAY.

DELEGATES FROM LOS ANGELES WILL MEET THEM.

Receptions at Riverside and Fullerton Planned for This Morning and Meeting of National Executive Committee in the Afternoon—Convention Opens Tomorrow.

Practically, the annual convention of the National Life Underwriters' Association begins today with the meeting of the Executive Committee in the Alexandria Hotel. The first regular business session of the convention is scheduled for 10 o'clock tomorrow morning in Berean Hall, Auditorium building, to which the public is invited.

Yesterday afternoon a jolly party of delegates left Los Angeles on the 5 p.m. train over the Santa Fé for Riverside, where they will put up at the Glenwood, ready to meet the big Eastern delegation this morning and tender them a reception at the mission hotel. As the guests of the city of Riverside the visitors will enjoy a drive on Magnolia avenue. At Fullerton, on the way hither, there will be another reception and the guests of that pretty little city will be loaded with fruits and flowers. They will reach Los Angeles shortly after noon today.

The main portion of the San Francisco delegation, some members of which are already here, will arrive on the Owl this morning over the Southern Pacific and will make their convention home at the Alexandria Hotel, where San Francisco has opened special headquarters. The Portland, Or., delegation will also get here today and will put up at the Alexandria.

The special delegation of the underwriters from Salt Lake arrived last evening from that city by way of the Salt Lake route and are at the Alexandria.

This evening the visitors will take the Belasco Theater by storm, in a way, and all the 350 seats and four boxes which have been reserved for the opening performance of "Muttsburg Life Insurance."

Tomorrow morning the convention will be opened by President Charles J. Edwards of the National Life Underwriters' Association. Rev. Baker P. Lee will make the invocation and Mayor Harper will welcome the delegates. George I. Cochran, president of the Pacific Mutual Life Insurance Company, and John W. Whittington, president of the Los Angeles Life Underwriters' Association, will also make addresses of welcome.

The sensation of the first day's session, however, is expected to be the address by State Insurance Commissioner E. Myron Wolf, upon "The Relation of a State Insurance Department to Those Who Buy and Sell Insurance." The delegates will follow the address with interest, as many of them are known to be antagonistic to the present methods of the California insurance department.

Charles Dobbs, associate editor of The Insurance Field, of Louisville, will also make an address on the "Education of the Agent." In the evening there will be a reception and dance at the Hotel Virginia, Long Beach, the preparations for which indicate that it will be a very enjoyable affair.

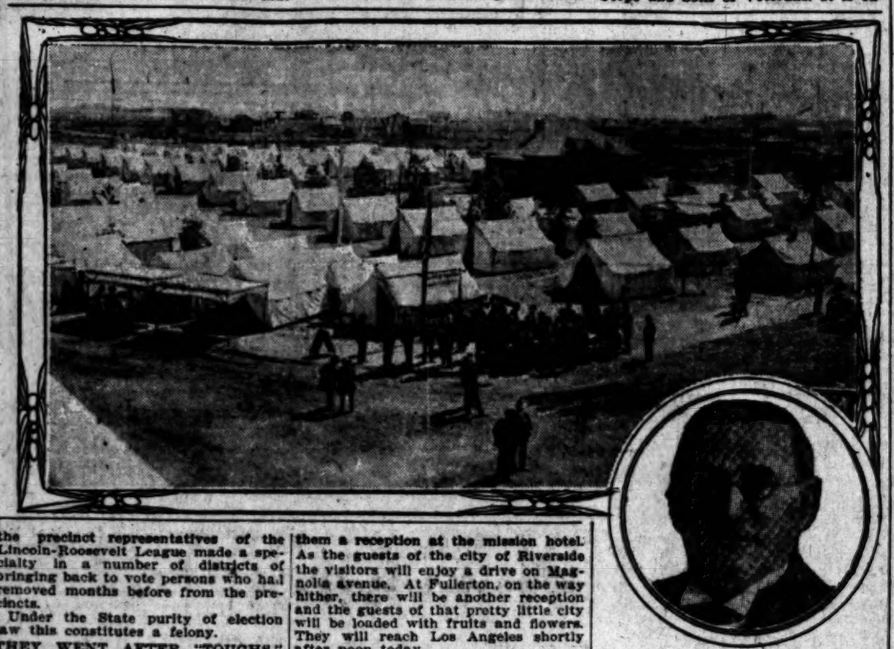

Camp of Veterans,
Portion of the grounds at Huntington Beach, where session will open tomorrow, and Commander E. C. Seymour.

DUFTY WILL RECOVER.

Aged Man Who Killed Son and Daughter Is Convalescing Rapidly at County Hospiet.

Henry J. Dufty, the aged epileptic who murdered his son and daughter, attempted to kill his wife, and then tried suicide is rapidly recovering from his injuries at the County Hospital.

Although Dufty haggled viciously at his throat after he had destroyed his two children, he failed to inflict any very serious injuries, and the attending physicians say he is now out of danger.

Dufty still asserts that he has no remembrance of killing his son. As to why he killed his daughter, he insists that he does not know, and though he expresses regret, he does not seem to suffer great remorse over the suffering and agony which he caused.

The man seems to be perfectly sane now, though the attendants believe his apparent unconcern is really caused by a disordered brain, and that he is far from sound mentally.

TWO HOMES RANSACKED.

When Mrs. Alice G. Trobaugh, of No. 1910 East Third street, returned home from church last night she found that her house had been ransacked. Jewelry and clothing to the value of $50 were stolen. Mrs. E. M. Leaky, of No. 456 South St. Louis street also reported to the police last night that her house had been entered by burglars. She was unable to say what had been taken.

AUTO MAKES FATAL PLUNGE.

VINCENNES (Ind.) Aug. 16.—While out in his automobile this evening, Alonzo McDowell of Freelandsville lost control and the car pitched over a high embankment. The seven-year-old daughter of Mrs. Gottlieb Osterhage and James McDowell, 17 years old, were caught under the car and instantly killed. Mrs. Osterhage's right arm was broken, and she was injured internally.

Festival of the Sea, Long Beach.
September 1 to 5. Unique, attractive.

THE POLITICAL WATCH TOWER

There will be some spirited contests on the floor of the Republican convention, which opens tomorrow, over the selection of judicial and Supervisoral candidates. It now looks as if the convention will be in session for at least two days. In these contests the Lincoln-Roosevelt delegates will figure after the first ballot only as trading delegations; they will be about on a par with those from the Seventh and Eighth wards. The Taft Republicans are divided among themselves and the delegates are displaying an independent spirit that presages a warm contest and a first-rate candidate when the selection is finally made.

It is now easily apparent which faction wears the collar of a boss. If the League were to have a majority of the delegates the nominations would go according to the programme handed out from headquarters in the Lissner block.

But the Taft Republicans are in the saddle and they have sworn allegiance to no faction and to no boss. The test is as drastic as that King Solomon proposed to establish the kinship of an infant, and it is equally as effective.

If the Taft delegates wore a collar they would be waiting meekly for orders, but even the Express admits that there are contests among the Taft Republicans in every Supervisoral district and in several Assembly districts.

"Uncle George" Alexander represents what Cleveland meant when he referred to innocuous desuetude. The interment took place last Tuesday, but it is not easy to select his successor. H. D. McCabe of the Sixth Ward has gained more of Alexander's delegates than any of the others and he promises to be a formidable candidate. Henry Lyon is making good use of his solid trading delegation from the Seventh Ward, and the underbrush in the political forest is all trampled down by the dark horses. Not one of the candidates has within thirty delegates of enough to win.

The policy of the Lincoln-Roosevelt delegates in the convention has been settled on, partly by Boss Lissner and mostly by the delegates themselves. The candidates indorsed by the League will receive a complimentary vote on the first ballot, then they will array themselves into trading delegations and start on foraging expeditions for convention pie.

The fear of "Pete" Wilson as an alternative is driving most of the Taft delegates in Wilson's district into line for C. J. Nellis, the Sawtelle grocer, who appears to lead in the Supervisoral race from that district. Three sets of delegates were elected to this district convention: Taft delegates, Lincoln-Roosevelt delegates and "Pete" Wilson delegates; the district appears to be pretty equally divided among the three. "Jake" Hein is puffing along up the back stretch, hoping that the two leaders will fall over each other and go out together.

Patterson's friends assert that he has fifty-three votes for Supervisor in his district, four more than the number necessary to elect. The collapse of the Currier Senatorial boom in the Thirty-fifth District has cost Pridham a portion of his delegation. Parker of Glendale still claims to hold the balance of power. The Democrats in this district are divided between James Hanley and Tony Schwamm. Albert Moore is reported to have withdrawn in favor of Schwamm, who claims to have three-fourths of the delegates in the district.

Hanley has not made an active contest for the nomination, but his friends say the independent Republicans in the district prefer him to Schwamm, and that the independents will control the district convention. It will require some sledgehammer blows to shatter the Schwamm slate, and the chances for ultimate Democratic victory are so slim in the district that neither Hanley nor his friends care to make the exertion necessary to wield the sledge.

Frank D. Haddock is making an active campaign as a regular Democrat for the Supervisoral nomination in the Fourth District. If the Democratic League should prove to be in the majority here the nomination will probably go to W. S. Bailey of Long Beach, the party candidate against Wilson four years ago. Haddock has proved to be one of the best campaigners in the Democratic camp this year, and his nomination is practically assured.

The fight for control of the Democratic convention will come over the selection of a permanent chairman. The league has indorsed former Judge D. K. Trask, and the regulars will indorse W. Ona Morton, provided Morton will stand hitched long enough to get indorsed. Both sides claim to have a majority in the convention, but the returns indicate that the claims of the regulars are more substantial than those of the league. One great advantage for temporary organization goes to the league; in the first apportionment of delegates, Tony Schwamm and his landlord made a bull that caused the Supervisors to publish a call providing for 110 more delegates than the Democrats are entitled to in this county under the law.

Later, a second call was issued, correcting the errors in the first. The regulars followed the second call, naming 686 delegates, while the league followed the first call, naming 797 delegates. This gives to the league 111 extra delegates before the draw.

The result may be a free-for-all fight on the floor of the convention. As the league delegates will hold credentials from the county they will all have a vote on temporary organization; the fate of the "extras" will be decided by the Committee on Credentials.

THE WATCHMAN.

Of All The Pianos Ever Made The Celebrated

Wheelock Pianola Piano

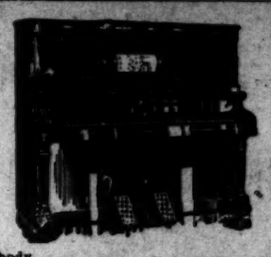

Comes the nearest to suiting everybody.

FIRST OF ALL the WHEELOCK is an old reliable Standard Piano whose liquid tone has drawn many friends to it in its forty years of existence. It was a favorite piano in critical New York years ago and every year since has seen improvement in it.

SECONDLY, the uniting of the POPULAR PIANOLA with this old and tried piano has made it possible for every member of the family to enjoy and play it and as a consequence it has leaped into favor throughout America and is proclaimed the favorite everywhere. We invite you to inspect this lovely Piano, with its means for playing you are sure to like it.

We will arrange easy terms with you.

THE HOUSE OF MUSICAL QUALITY

Southern California Music Co.

332-334 South Broadway, Los Angeles, Cal.

Back East

Santa Fe

Excursions

Round Trip Rates

Atchison, Ks.	$60.00	Leavenworth, Kas.	.....	Pacific Junction, Iowa	$60.00
Baltimore, Md.	107.50	Memphis, Tenn.	67.50	Philadelphia, Pa.	108.50
Boston, Mass.	110.50	Mineola, Tex.	60.00	Sioux City, Ia.	63.00
Chicago, Ill.	72.50	Minneapolis, Minn.	73.50	St. Joseph, Mo.	60.00
Council Bluffs, Iowa	60.00	New Orleans, La.	67.50	St. Louis, Mo.	67.50
Duluth, Minn.	79.50	New York, N.Y.	108.50	St. Paul, Minn.	73.50
Houston, Tex.	60.00	Omaha, Neb.	60.00	Washington, D. C.	107.50
Kansas City, Mo.	60.00				

On sale Aug. 17, 18, 24, 25; Sept. 15, 16. Limit Oct. 31, 1908.

Denver, Colorado Springs, Pueblo, ... $55.00

On sale Sept. 3, 4, 5, 14, 15 (21 to 27 to Denver only.)

Additional sale dates to Kansas City only, Sept. 23, 24, 25.

Montreal, $108.50. Toronto, $94.40. On sale Aug. 17, 18, 24, 25.

These tickets are good on California Limited.

Let me make your Pullman reservation early and explain details.

E. W. McGee, Gen. Agt. Pass. Dept., 334 So. Spring St.

Times Branch Office

Open for Business

At 531 S. Spring St

Where Patrons May Leave Advertising Copy and Subscriptions - - - - - - - -

The establishment of this branch office in the south end of the business section of the city is for the greater convenience of advertisers. The quarters are fitted with magnificent fixtures, and it will be found an attractive place to visit and inspect.

AN INFORMATION BUREAU

with an experienced attendant in charge, will be conducted in the premises, and any one desiring facts or literature concerning hotels, resorts, routes of travel, and time of departure or arrival of trains, can ascertain same either by calling personally or ringing Sunset Phone "Press 1," or Home Phone The Times.

THE ROOM IS SPLENDIDLY LOCATED AND IS ARRANGED

with booths and display spaces for mining and other exhibits. It is particularly well adapted for occupancy by railroad enterprises and other lines of business that may work well with a newspaper branch office, information bureau, etc.

TENANTS ARE DESIRED

For Particulars as to Renting

Call at 531 South Spring Street

or at the Manager's Office in the Times Building, N. E. Corner of First and Broadway.

GREATEST BARGAINS IN SAMPLE SHOES

Ever known. A clean-up sale to make room for two carloads now on the road. This is a chance of a lifetime.

Ladies' shoes, from $2.50 to $4.00 values as low as 75c.

Men's $3.00 to $5.00 values as low as $1.50.

THE ORIGINAL SAMPLE SHOE SHOP

MERCHANTS' TRUST BUILDING — J. Holbrook, Manager.

207 SOUTH BROADWAY — H. H. Pickering, Proprietor.

Sole Steinway Representatives

For all of Southern California and Arizona

Geo. J. Birkel Company 345-347 S. Spring St.

"BATHASWEET"

A Perfumed Luxury for the Bath

As invigorating as a Sea Bath. Softens Hard water. 25 Baths 25 cents.

All Florists or mailed by us

BATHASWEET RICE POWDER

Vegetable and Antiseptically Pure. Relieves Sunburn and Chafing. Infant Baby Powder and Face Powder. White or pink.

BATCHELLER IMPORTING CO. NEW YORK

"TOP RUNG OF THE QUALITY"

HANAN SHO

FOR MEN AND W

CATALOGUE SENT ON

481 S. Broadway 230 S.

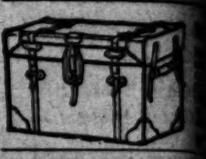

A GOOD WAY

TICKET INFORMAT

SO SPRING ST. FIRST

Newmark's Baking Pow

LET US SEND YOU PA

about the club through w get the New Standard D half price, payable a mo A postal addressed to Th bring you full information Book.

THE H

14-16-18-20 N. Spring

The first to show New Fall Style

JEWEL

BROCK & S

Jewe

437-439-441

With Style

You are wel the largest in the Wes wonderful Art, it is sights of C

CHEAP SUMMER

"L. A. GA

We are supplying our with the PUREST GAS SERVICE possible.

OFFICE FURNIT

Desks, Tables, Chairs, Filing Cabinets, Book Cases, Opera and Church Furniture.

A. D. Bronson Desk Co. 242 So. Spring.

MULLEN & B CLOTHING

CORNER SPRING AND FIR

The Quality St

Established over a quarter

If you don't buy suit at "Kahns don't buy your "RIGHT"

457 So. Broadw

ONE PRICE PROMPT C

Pease Furniture

640-646 SOUTH

MEN'S SUITS MADE TO ORDER SCOTCH TAILORS 330 SO. SPRING

Bankrupt S

of stock formerly owned

BOOTH NEIGHBOUR CLO

Now going on 308 S. Spring

MEN'S WATCH

Swiss movement in metal or nickel case. special, $5.

J. Abramson

THE NEW FA

For W

"The Knick

649 So.

The Old Trail Mail Co

Can Save Shoe Money

Above The Owl Dr Los Angeles

50c L

SCOTT'S Eczema

SALE

Instantly relieves and cures all skin diseases. Recommended by physicians. DRUG CO.'S STORE"

THERS ARE CALM.

Hains Imperturbed at Night in Jail.

Tells Story of Cold-blooded Shooting.

Dying, Said It Was a Great Mistake.

TED PRESS NIGHT REPORT.]

ORK, Aug. 16.—The arraign- pt. Peter C. Hains, Jr., U.S. yesterday shot and killed nnis, advertising manager of and Burr McIntosh's Month- ostponed today until tomor- agistrate M. J. Smith in the trict Court at Long Island

action was taken in the case on J. Hains, brother of Pe- our yachtsman and author, the crowd at bay with a olver while the captain ac- his work of vengeance. men were removed to Long y today from the Flushing tion, where they spent the eparate cells, and were at before Magistrate Smith. rs appeared absolutely in- and neither showed any e uncomfortable night spent y showed some embarrass- having handcuffs placed on soon regained their equa-

he ride to Long Island City hing patrol wagon, both the t his brother calmly smoked After the postponement of apt. Hains and his brother more handcuffed and taken een's County Jail, where given a large and comfort- n the second floor.

NESS TELLS STORY.

H. Roberts, who helped to out of the water after he hot, and who was prevented to his assistance by T. J. today, in recounting the in- yesterday's shooting: was seated at the tiller of bringing her to the float. way, who was in the boat lls, was warding her off Hains saw Harway first, g up to him, placed his re- inst his chest, while Har- king the whole performance playfully brushed the man's Hains at that time had is mistake, and, crouching s to get on a level with An- as I say, was sitting in the he boat, emptied his revolver Annis was in his bathing med, defenseless and unpre- th the firing of the first shot e, who with fully a hundred children, was on the pier the preparations for the day afternoon races, called Look out, Will.' Almost at e I rushed toward Capt. before I had gone two brother, Thornton Hains, ore me, a revolver pressed e. 'Stand back,' he said, 'this r between these two.'

TING MAN SWIMS.

t time Peter Hains had his work. Annis, with six him, arose from his seat and attempted to step from oat. One of the bullets had his knee, however, and as p, his leg gave way under he toppled into the bay. to the death as he was. An- had the marvelous grit to im to the float. He took e and this brought him near r me to grab him and pull the float. n Hains still stood with his his hand and for a time surrender it. who was moaning faintly, out on the float, turned to ns and said: 'Captain, you e a horrible mistake.' Peter itated a minute and replied: ave, but I don't believe it.' e turned to our Swede boat- sked: 'John, have they got ike this in your country?' hers on the float had been get some explanation as to of the shooting from the two Finally Thornton Hains filled a pipe and was com- moking, said: 'I've been try- p him from doing this for ."

THER KILLED FRIEND.

Y AT HAMPTON ROADS. RECT WIRE TO THE TIMES.] INGTON, Aug. 16.—[Exclusive The shooting of William has recalled the tragedy of years ago, when Thornton shot and killed Edward Han- The tragedy occurred in Hamp- ds June 12, 1891. Hannigan grandson of Col. Tom Nelson of and a protegé of Senator

an and Hains had been life- ends and the trial that fol- the tragedy was one of the most nt in the annals of American ogy. Both were well known in circles in this city and at For- nroe, where they had visited. th of Hannigan caused a pro- sensation. When Hains was equitted, a storm of protests rom the people of Hampton and rrounding country, which on occasions threatened serious ations between the adherents of

FIVE WOUND

EGRO MAY DI WHITE MA

ER shooting, perhaps fatally, arles Scott, a negro, Sidney nson, a white man, and proprie the Sies Club at Ninth street nta Fé avenue, surrendered to olice last night. Scott was d five times. One bullet en- his chest and this may cause his The other wounds are super- two are in the right arm, one left arm and the other in the . The shooting took place about ock in front of the club. son said Scott, with whom he d trouble several times, was hid- ar the entrance to the club when ne out and locked the door. Scott in front of him, Johnson al- cursed him and then reached his hip pocket as if to draw a r. Johnson drew his own weap- 32-caliber automatic, and began

LAYS'S SEAMY SIDE.

OTHERS ARE CALM.

Hains Imperturbed at Night in Jail.

...es Tells Story of Cold-blooded Shooting.

..., Dying, Said It Was All Great Mistake.

[...CIATED PRESS NIGHT REPORT.]

...YORK, Aug. 16.—The arraign-... Capt. Peter C. Hains, Jr., U.S. ... yesterday shot and killed ... Annis, advertising manager of ...tion and Burr McIntosh's Month-... postponed today until tomor-... Magistrate M. J. Smith in the ...District Court at Long Island ...

...ar action was taken in the case ...rnton J. Hains, brother of Pe... amateur yachtsman and author, ...aid the crowd at bay with a ... revolver while the captain ac-...shed his work of vengeance. ...two men were removed to Long ... City today from the Flushing ... station, where they spent the ...n separate cells, and were at ...aken before Magistrate Smith. ...rothers appeared absolutely im-...ed and neither showed any ...f the uncomfortable night spent ... They showed some embarrass-...while having handcuffs placed on ...but soon regained their equa-...

...g the ride to Long Island City ...Flushing patrol wagon, both the ... and his brother calmly smoked ...es. After the postponement of ...e, Capt. Hains and his brother ...ce more handcuffed and taken ... Queen's County Jail, where ...re given a large and comfort-...l on the second floor.

...ITNESS TELLS STORY.

...s H. Roberts, who helped to ...nis out of the water after he ...n shot, and who was prevented ...oing to his assistance by T. J. ...said today, in recounting the in-... of yesterday's shooting:

... was seated at the tiller of ...op, bringing her to the float. ...Harway, who was in the boat ...Annis, was warding her off ...t. Hains saw Harway first, ...lking up to him, placed his re-...against his chest, while Har-...inking the whole performance ... playfully brushed the man's ...ay." Hains at that time had ... his mistake, and, crouching ...o as to get on a level with An-..., as I say, was sitting in the ... the boat, emptied his revolver ...m. Annis was in his bathing ...armed, defenseless and unpre-...With the firing of the first shot ...nis, who with fully a hundred ...nd children, was on the pier ...g the preparations for the ...turday afternoon races, called ...Look out, Will." Almost at ...ne I rushed toward Capt. ... before I had gone two ... brother, Thornton Hains, ...fore me, a revolver pressed ...me. 'Stand back,' he said, 'this ...tter between these two.'

...DYING MAN SWIMS.

...that time Peter Hains had ...ed his work. Annis, with six ... in him, arose from his seat ...oat and attempted to step from ...e float. One of the bullets had ... in his knee, however, and as ...d up, his leg gave way under ...d he toppled into the bay. ...d to the death as he was, An-...d had the marvelous grit to ... swim to the float. He took ...okes and this brought him near ... for me to grab him and pull ...on the float.

...nton Hains still stood with his ... in his hand and for a time ... to surrender it.

...s, who was moaning faintly, ...d out on the float, turned to ...Hains and said: 'Captain, you ...ade a horrible mistake.' Peter ...hesitated a minute and replied: ... have, but I don't believe it.' ...then turned to our Swede boat-...nd asked: 'John, have they got ...s like this in your country?' ... others on the float had been ... to get some explanation as to ...se of the shooting from the two ...s. Finally Thornton Hains, ...d filled a pipe and was com-...y smoking, said: 'I've been try-... keep him from doing this for ...time.'"

...ROTHER KILLED FRIEND.

...EDY AT HAMPTON ROADS.

...T DIRECT WIRE TO THE TIMES.]

...SHINGTON, Aug. 16.—[Exclusive ...tch.] The shooting of William ...ris has recalled the tragedy of ...teen years ago, when Thornton ...ins shot and killed Edward Han-... The tragedy occurred in Hamp-...Roads June 12, 1891. Hannigan ... grandson of Col. Tom Nelson of ...na and a protegé of Senator ...ees.

...nigan and Hains had been life-...friends and the trial that fol-... the tragedy was one of the most ...ment in the annals of American ...nology. Both were well known in ... circles in this city and at For-... Monroe, where they had visited. ...death of Hannigan caused a pro-... sensation. When Hains was ...y acquitted, a storm of protests ... from the people of Hampton and ...surrounding country, which on ...al occasions threatened serious ...lications between the adherents of

Principals in Shooting.
Ruiz (above,) who fired probably fatal bullet and who later was lassoed by a posse at Sherman yesterday, and Garcia, his victim.

Hains and those who denounced the verdict of "not guilty."

Ned Hannigan and "Tony" Hains had gone to the fort about June 5, and, according to testimony, had not been on friendly terms for days. On a fatal Friday evening they went out sailing in a big canoe, belonging to the engineer's department. Near sundown a squall came up from the direction of the James River and it later appeared from the stories of the witnesses to the occurrence that Hannigan was anxious to come ashore before the storm broke.

He was dead when the canoe was beached near the breakwater just beyond Commander Evans's house and a few yards from the Hygeia Hotel. "Tony" Hains had put two bullets in his lifelong friend, the second shot proving fatal. Hains ran his boat into the teeth of the storm and was out some time before he returned to shore. When he did so he went to the telegraph offices and sent a message to his mother, Mrs. Peter C. Hains, in Washington, in which he said: "I have shot Ned Hannigan. He threatened to strike me."

TWO YEARS' RETIREMENT.

Swindler Who Impersonated Government Officer in Los Angeles Sentenced in North.

George E. Littell, who once passed himself off in Los Angeles as a government officer and swindled several women out of funds entrusted to his care, has been sentenced to two years on McNeil's Island, Washington, by Federal Judge Hanford of Seattle.

Local secret service officers were on the track of Littell for some time and one of them was instrumental in securing his arrest in San Francisco. Although he is wanted in several coast cities, the government officials decided to press the case in Seattle, as that was the strongest against him.

Under the guise of a Federal official, he became acquainted with Mrs. Josephine Dabney, soon after leaving Los Angeles. He secured her promise to marry him, and incidentally induced her to cash a fictitious draft for $600.

HIS BATH INTERRUPTED.

Burglar Suddenly Enters Room, Grabs Man's Trousers and Escapes. Police Seek Intruder.

While C. E. Berry, of No. 615 Ruth avenue was taking a bath about 5 o'clock yesterday afternoon, a burglar opened the door of the room. Berry shouted to him to get out and the fellow grabbed his trousers and obeyed. There was $10 in the pockets.

Berry reported the theft to the police and furnished them with a good description of the man, who is said to live in the same apartment house.

STABBED TWICE.

In a fight over the collection of a small amount of money, John Matthijety, who lives at Palm Heights, was stabbed twice yesterday, he asserts, by Fred Heiger. Matthijety went to the Receiving Hospital last night, where his wounds were dressed. He refused to make a complaint against Heiger.

STAB POSSIBLY FATAL.

M. C. Davis, a negro laborer of No. 2424 East Ninth street, was stabbed, perhaps fatally, about 11 o'clock last night, in a fight at Cheney and Santa Fe avenues. David Tryor, another negro, was arrested on the charge of wielding the knife. Davis received a thrust in the left side of the abdomen. He was taken to the Receiving Hospital for treatment.

ROPED!

SHOOTS MAN, IS LASSOED.

Posse Captures Mexican Who May Be Murderer.

Victim of Sherman Affray Rushed to Hospital.

Stupefied Assailant Locked in County Jail.

Roberto Garcia, a Mexican laborer, 22 years old, employed at a grading camp near Sherman, was shot and probably fatally wounded yesterday afternoon during a quarrel at the camp. A man who said he was M. Ruiz, his assailant, ran away immediately following the shooting, but was captured after an exciting chase.

Dr. J. Addison Jackson of Hollywood applied temporary dressings to Garcia's wound and attended him until the arrival of a special car. The wounded man was brought to Los Angeles and transferred to the County Hospital ambulance at the Plaza. Last night he was in a semi-conscious condition. He told the physicians at the hospital that he had no quarrel with his assailant, and believed the bullet was intended for another man.

The 44-caliber missile penetrated the left side of Garcia's chest, close to the heart. The doctors did not probe for the bullet, which is probably lodged in his back. While the patient's physical condition is in his favor, the doctors do not extend much hope of his recovery.

MEAGER DETAILS.

No American was at the camp when the shooting took place, and the officers were unable to secure a connected report of the affair. According to the most plausible account, the Mexicans were playing cards and drinking wine all the afternoon. Ruiz became very quarrelsome and accused several players of cheating.

Suddenly, he flourished his pistol in the air, and then, taking deliberate aim at Garcia, pulled the trigger. The first bullet missed, but at the second shot, Garcia sank to the floor.

Ruiz started for the door, revolver in hand, and the other Mexicans hesitated to pursue him. They raised a general alarm, however, and a score of Sherman citizens hastily made up a posse.

The Mexican ran up the tracks of the Los Angeles-Pacific trolley line to the "cut-off." There he left the railway and burrowed into the brush at one side.

TREMBLES IN FEAR.

His pursuers searched along the tracks, and finally came upon him. One of the posse was equipped with a lasso, and the long rope was wound about the man, who trembled with fear as he was pinioned.

The posse took the accused man back to Sherman, where the party was met by Constable S. F. Bottomfield, who had hastened to join the pursuit as soon as he had learned of the shooting.

The officer first made arrangements for having the wounded man taken to the County Hospital, and then followed on another car with his prisoner.

When Bottomfield searched the Mexican he found a 44-caliber British bulldog revolver concealed on his person. Two chambers had been discharged. The others were loaded.

The prisoner gave the name of Ruiz to the officers, but this is not believed to be his right name. He was in a stupefied condition from the effects of his fright and of the liquor that he had drunk. When questioned by a Spanish interpreter the prisoner refused to make any statement. He was placed in a cell to await the result of Garcia's injury. If the latter dies a charge of murder will be placed against his assailant.

"JUMPS" BOARD BILL?

H. C. Perry, a solicitor, was arrested last night by Deputy Sheriff Sepulveda on the charge of having jumped a $10 board bill in Needles, Ariz. He will be taken to the territory.

CASTORIA
For Infants and Children.
The Kind You Have Always Bought
Bears the Signature of Chas. H. Fletcher

Some people like freckles; other people don't.

Those who don't like them and want to get rid of them should try this recipe:

Shave down a cake of Ivory Soap. Add just enough water to dissolve it. Set on back of stove. When thoroughly melted, remove from the fire. Add the juice of one lemon. Beat hard for a few moments and pour into moulds to harden. Use just as you would use a cake of toilet soap.

Ivory Soap
99 44/100 Per Cent. Pure.

COFFEE

How much money does moneyback take?

Depends on the coffee tea baking-powder extracts spices etc.

Your grocer returns your money if you don't like Schilling's Best; we pay him.
2200

High Grade Watches
S. Nordlinger & Sons Jewelers Established in 1853
323 S. SPRING ST.

The House of Quality

$76.50

$98.50

$84.50

We Have the Assortment Styles Prices

$44.50

Mahogany, Birdseye Maple, Golden Oak
Empress
Dressing Table
as illustrated. Elegantly finished, hand carved feet, with heavy French plate mirror 20x48.
REGULAR $65.00 VALUE.

Lyon-McKinney-Smith Co.
648-652 South Broadway

To illustrate the real inducements we are offering this three piece Chamber Suite in choice San Domingolan Mahogany, beautifully crotched and elegantly finished, with heavy French bowed ends. The highest ideas of workmanship and style, is now offered for $269.50.

This suite you will find displayed in our windows, stop and take a look. Former price $405.00.

Note These Money Savers:

Three-Piece Toona Mahogany Chamber Suite $55.75
This suite is of superior construction, piano finish. Both dresser and chiffonier have large, heavy French mirrors. GOOD VALUE AT $75.00.

Three-Piece Birdseye Maple Chamber Suite $160.00
Bedstead of pure Napoleon style with dresser and chiffonier to match, one of our new patterns. Finish perfect, construction the very best. Mirror on dresser 30x36-inch heavy French plate; also large mirror on chiffonier. This three-piece suite is also displayed in our windows. REGULAR PRICE $242.50.

25% to 35% Discount On All
Dressers, Princess Dressers, Chiffonieres, Iron Beds, Wood Beds and Washstands

Cash or Credit
a Square Deal
To Everyone

LYON-McKINNEY-SMITH CO.
652 BROADWAY (OPPOSITE BULLOCK'S) AT SEVENTH

See Our Windows

THE FINAL WIND-UP

$20, $25, $27.50 and $30 Suits Now Ten Dollars

$10

This Clothing Opportunity for Men Starts THIS MORNING

The supreme effort of this sale—the final closing out of all broken lines of men's high-grade handmade suits. We're determined not to carry over a single one of these suits, therefore we have put the price so ridiculously low that no man can resist buying.

Just 242 suits in the lot—all shades and all kinds of patterns—some blue serges and black worsteds included—former selling prices $20, $25, $27.50 and $30. To get quick action on this final clean-up we offer your choice of the lot for only TEN DOLLARS.

Sale begins this morning, and as there are but 242 suits in all, you'll have to come quick.

Lowman & Co
129-131-133 S. SPRING ST.

HAY
Los Angeles Hay Storage Co.
1620 E. Seventh
Both Phones 1596

Bishop's Tomato Catsup

Men's Suits Without Vests Values to $35 . . . . . $12.50
Matheson & Berner
Broadway, Cor. Third

ALFRED BENJAMIN & CO.'S
CORRECT CLOTHES FOR MEN
SOLD BY JAMES SMITH AND COMPANY
137-39 South Spring St

Tools
Canfield Hardware Co.
537-539 So Broadway

Dressers at Half
Eastern Outfitting Co.
620-6 South Main Street

Steamships.

North-German Lloyd
Fast Express Service
PLYMOUTH—CHERBOURG—BREMEN—10 am
Kaiser Wm. d. Gr. Aug. 9 | Kronprinz Wm. Sept. 4
Cecilie .....Sept. 1 | Kaiser Wm. II Sept. 18
Twin-Screw Passenger Service
PLYMOUTH—CHERBOURG—BREMEN—10 am
Bremen .....Aug. 27 | Barbarossa .....Sept. 10
Friedrich Wm. Sept 3 | Friedich d. Gr. Sept 17
Mediterranean Service
GIBRALTAR, NAPLES, GENOA, AT 11 A. M.
K. Albert ....Aug. 27 | K. Luise .....Sept. 26
P. Irene .....Sept. 5 | Koenig Albert .Oct. 10
North German Lloyd Travellers' Checks
Oelrichs & Co., No. 5 B'dw'y, New York
ROBERT CAPELLE, 250 POWELL ST., SAN FRANCISCO, CAL., OR HUGH R. RICE CO., 600 S. SPRING ST., AND LOCAL AGTS.

Canadian Pacific Empress Line of the Atlantic
Less Than Four Days at Sea
SAILINGS, QUEBEC—LIVERPOOL.
To Europe July 18, 24; Aug. 1, 7, 15, 21, 29.
From Europe Aug. 7, 12, 21, 26; Sept. 4, 9, 18, 23. Rates: First cabin, $90 up; second cabin, $48.75; one class, $45; third class, $28.75. Ask any ticket agent for particulars, or write A. Polhamus, T. P. A., 609 So. Spring St., Los Angeles, Cal.

Alveolar Dentistry
We have a book on our new method of Dentistry which you should read.
It's free for the asking. Consultation and examination absolutely free. Call or address
REX DENTAL CO.,
Room 308 Severance Building,
Cor. 6th and Main, Los Angeles.

Knabe Pianos
The Wiley B. Allen Co.
418-418 So. Broadway.

GREAT HALF PRICE SALE
Cravenettes and Auto Clothing for Men, Women and Children
GOODYEAR RAIN COAT CO.
210 So. Broadway

FIVE WOUNDS.

NEGRO MAY DIE FROM WHITE MAN'S SHOTS.

...TER shooting, perhaps fatally, ...harles Scott, a negro, Sidney ...ohnson, a white man, and proprietor of the Sies ... Club at Ninth street ...Santa Fé avenue, surrendered to ... police last night. Scott was ...ded five times. One bullet en... his chest and this may cause his ... The other wounds are super...; two are in the right arm, one ...e left arm and the other in the ...g. The shooting took place about ...lock in front of the club.

...nson said Scott, with whom he ...ad trouble several times, was hid...ear the entrance to the club when ...me out and locked the door. Scott ...d in front of him, Johnson al..., cursed him and then reached ...rd his hip pocket as if to draw a ...ver. Johnson drew his own weap... 32-caliber automatic, and began firing. Scott fell when the first bullet entered his chest, and the other man emptied his revolver at him while he was lying on the sidewalk, it is asserted.

Then Johnson ran to his home on Ninth street, about half a block from the club, and telephoned to the police: "I have killed a man. I will wait here for an officer or walk up to the Police Station and give myself up."

When officers reached the wounded man, Johnson met them and was taken to the City Jail, where he was committed without bail. Scott was taken to the Receiving Hospital.

Johnson's club caters to the colored trade, and, according to the police, has been a source of trouble for some time. Friday night, Johnson and Scott had a dispute, it is stated, in regard to paying for drinks. When Scott went to the club, the next night, he was refused admittance, and, it is said, threatened the proprietor.

The Times-Mirror Company

H. G. OTIS.....President and General Manager.
HARRY CHANDLER.....Vice-Pres., Assistant Gen. Manager.
MARION OTIS CHANDLER.....Secretary.
ALBERT McFARLAND.....Treasurer.
PUBLISHERS OF

Los Angeles Daily Times

Pronounced Loce-AHNG'hayl-es.

Vol. 54. No. 75.
Daily, Weekly, Sunday and Weekly Magazine. Founded Dec. 4, 1881. Twenty-seventh Year.
EVERY MORNING IN THE YEAR.

THE NEWS—Our Associated Press service covers the globe, transmitting over 35,000 words daily, not including specials.
TERMS:—Daily, Sunday, and Magazine, 75 cents a month, or $9.00 a year; Daily, without Sunday, $7.50 a year; Sunday, $3.50; Magazine, $2.50; Weekly, $1.50.
TELEPHONES:—Counting-room, Subscription Department, Editorial Rooms, City Editor and Local News Room: Sunset, Press 1; Home, ask for THE TIMES.
AGENTS:—Eastern Agents, Williams & Lawrence, Brunswick Building, 5th Ave. and 26th St., New York; 1201 Marquette Building, Chicago; Washington Bureau, 46 Post Building. (THE TIMES on file.) San Francisco office, Room 1206 Call Building, Arthur L. Fish, Representative.
SWORN CIRCULATION:—Daily, net average for 1898, 18,901; for 1897, 19,254; for 1898, 20,131; for for 1899, 25,731; for 1900, 28,758; for 1901, 28,448; for 1902, 30,930; for 1903, 39,846; for 1904, 37,702; for 1905, 43,150; for 1906, 50,501 copies; for 1907, 52,811 copies; Sunday average for 1907, 69,157 copies; daily and Sunday average for first six months of 1908, 54,3238 copies; Sunday only, average, same period, 77,157 copies.

Yesterday's Regular Edition.....78,000

THE TIMES has a far larger bona-fide circulation than any local rival. The industrious, substantial, liberty-loving classes are its steady patrons. The greatest volume of business advertising, the finest display, the best classifications, the largest results to advertisers. Proofs undeniable.

Offices: Times Building, First and Broadway.

Entered at the City Postoffice as mail matter of the second class.

TAFT AND SHERMAN.

For President. For Vice-President.

Editorial Pen Points

There is no middle ground in politics. It is composed of winners and losers exclusively.

The Springfield race riots transfer the interest from darkest Russia to darkest Illinois.

The Brownsville affair is a mere incident hardly worthy of mention compared to the Springfield affair.

Local politics assumes a certain dignity owing to the fact that it has declined to operate under a pawnbroker's license.

The Detroit News declares that American jokes do not travel. It overlooks the fact that Mr. Bryan is an inveterate traveler.

Justice Gaynor says that "ordinary betting has never been made a crime." It is perhaps nothing more than just a kind of foolishness.

No matter who may be the next "first lady of the land," Mrs. Longworth will probably continue to be the most frequently mentioned.

When all the shooting is done at glass balls and wooden targets the world will be a good deal more comfortable place to live in than it is now.

If this were the only week of politics it might not be so exasperating, but there are at least ten more weeks of it staring the people in the face.

The man of the hour is more or less spoken of during political campaigns; but the man with the cash manages to break into the limelight even in off years.

A Milwaukee paper gives an account of "a bear with a history." It was probably written to interest women who have had experience with husbands of that kind.

Los Angeles appears to have adopted European habits to the extent that it goes to church on a Sunday morning and indulges in innocent pastimes in the afternoon.

The woman who can cook good dinners for her husband and still so govern him that he will not eat more than is good for him is the kind of woman who rules the world.

As a real move for universal peace, Holland might ask Gen. Castro to stand godfather for the new baby that is expected to gladden the Dutch in the near future.

Prohibition is making strides, of course; and yet the statistics show that New York City, at the present time, consumes 200,000 gallons of alcoholic liquors every day.

Mr. Bryan has given up, for the time being, his editorial management of the Commoner, but he still succeeds in having himself occasionally mentioned in its columns.

There are indications that Mr. Taft may carry Virginia. As the mother of Presidents, Virginia ought to be a good judge of the proper material to go into the White House.

On the Bryan campaign lithograph pictures of the peerless leader are printed the words "Don't Worry," which mean that nobody need worry for fear that Bryan will be elected.

It is reported that Mr. Kern will make a whirlwind campaign in Indiana. He made two of the same kind on previous occasions without getting anywhere near the big end of the vote.

A careful canvass of the delegates to the Los Angeles Republican County Convention discloses the fact that Meyer Lissner is not seriously considered as the man to preside over the deliberations.

The New York Globe points out that Bryanism is no longer regarded as a menace, which means that the election of Bryan is no longer considered as being within the range of human possibilities.

The attention of Mr. Kern is called to the result of the Illinois Democratic primaries which resulted in the defeat of J. Ham Lewis, a man who justly boasts of the most famous whiskers in this country.

An actress has asked for a divorce from her husband on the ground of "psychic cruelty." She could think of lots of things that were easier, but she doubtless desired to spring something new and original.

A man who died in Missouri had it put on his tombstone that he wants his friends to vote for Bryan. He seems to have failed, however, to make provisions to have the inscription scrubbed up every four years.

The Pennsylvania Railroad recently spent a million dollars to save three minutes between Philadelphia and Trenton. Now if it could spend three minutes to save a million dollars the thing might in that way be evened up.

During his recent visit to Canada the Prince of Wales carried 184 trunks in his baggage, or "luggage," as we should have said. He must have nearly as many suits of clothes as has Jack Johnson, the colored champion heavyweight prize fighter.

A new species of wheat has been discovered in Alaska which may make even the abandoned farms of New England again valuable. Nothing is now so much in view on the road to wealth as the American farm, no matter in what part of our common country it may happen to be located.

THE ATHLETIC BREACH.

The cousinly feeling that withstood two wars has been severely strained over a foot race.

Late cable dispatches state that even the British King recognizes in the quarrel over the Olympic games a serious situation and is using all his tact and diplomacy to attempt to heal the breach between the American and English athletes.

English sporting papers are filled with terrific roasts of the American track athletes; in the American papers the British track managers and pretty much the entire British public are roughly manhandled. Instead of cementing a world friendship, as the Olympic games are supposed to do, these London games have made an angry sore.

Briefly, the English charge that the Americans raised trivial technical objections every time they lost. The Americans claim that they were treated unfairly, that the British public wanted them to lose and that they were cheated out of decisions.

All of which is interesting—not as a sporting question, but as a character study of two powerful and dominant people.

Sports are regarded in an entirely different light in the two countries. We, in America, play for the sake of winning; the British play for the sake of the game.

It's an impossibility for an American boy to avoid reducing his games to an intricate system. Football became brutal simply because the American youth couldn't help seeing that it would be much more effective for ten men to jump on one selected man than for eleven men to tussle with eleven other men.

Training in England is a very casual hit-or-miss affair. America trains her athletes as she does her race horses. Our athletics are filled with technicalities and minute points of which British athletes do not dream.

Another point of misunderstanding is in the fact that an American usually means considerable less than he says, and he considers bluffing to be absolutely legitimate. An Englishman considers bluffing to be crooked, and he usually means considerably more than he says.

From boyhood, the American deems it permissible to set up a cry that will confuse the umpire into deciding his way. The beaten prize fighter—so weak he can hardly stand and covered with blood—will invariably stagger back to the center of the ring and claim the decision; none the worse is thought of him for it. In England it is considered the act of a cad to dispute the decision of an umpire.

The very purpose of the baseball fan and the side-line coach is to rattle the pitcher—something that would not be countenanced in England. But as a people, words mean very little to us.

When, in the Olympiad, our athletes "kicked" about every decision not delivered on strictly technical lines, the English considered them boorish and ungentlemanly. With us, a team captain would be considered an inefficient fool if he didn't try to take advantage of every point in the rules.

The sum of it is that, in England, sport is conducted on general lines—vaguely known as "good sportmanship." In America, we bind athletic contests with what virtually amounts to a rigid business contract and insist upon the observance of it to the last letter.

For instance, at the Goldfield fight, a dispute arose because one of the contestants proposed to weigh in wearing silk trunks—weight possibly half an ounce—when he had agreed to weigh stripped. The point was considered well taken and he was forced to strip off the half-ounce togs. That was considered a legitimate construction of the rules. Fancy how the English would have snorted.

When athletes, trained to these ideas and these traditions, went against the free-and-easy, loose methods of the English which allowed a tug-of-war team to go into a contest wearing spiked brogans, there was trouble.

On the other hand, the British sporting man has shown himself on this, as on numerous other occasions, to be a bad loser. He doesn't take his sports seriously enough beforehand, when he is forcing an observance of the rules; and he takes them too seriously afterward, when he is balky.

Perhaps William Dean Howells's explanation of our American character is the explanation of this—not that our British cousins are inclined to ill temper. Mr. Howells says our national characteristic is the pretense of levity. We expected the English to take defeat as though they considered it a joke—and they didn't.

PONTIFEX MAXIMUS.

Los Angeles city is the Pontifex Maximus of the day. The city proposes to construct four viaducts over the river which will stand throughout all coming years.

The Pontifex Maximus was a Roman official in the old days and built the bridge which Horatius kept so well. To bridge a river in those days was a sacred act and the Pontifex was the priest who performed the ceremonies.

The Romans were the great road builders of the ancient world, and they had a proverb that "All roads lead to Rome." But the Roman roads and their aid in spreading civilization are "a tale that is told." The Pontifex does not offer sacrifice when a river is to be bridged. But we still must have both roads and bridges if civilization is to last. Let the roads decay and the bridges fall, and the return to barbarism is then a fact.

These four bridges which the city is about to construct cross the river at Seventh street, at Main, at Buena Vista and the Arroyo de los Posos. The combined cost will be about $650,000. The city will be called upon for something more than half this sum, and the street railway companies will meet the rest. The city might build the viaducts alone and charge the roads for trackage, or build smaller structures and grant the roads franchise for separate viaducts for their own use. The city and the roads are combining and constructing bridges which will answer both purposes. We think this is a wise course for the city. In this way we shall be able to meet the cost of these four necessary bridges out of the current revenues and avoid the necessity of selling bonds.

The City Council is proceeding wisely in so constructing these bridges that they will last for ages. The cost will be heavy but it will be for once and done for. The structures are so planned as to provide for any reasonable imaginable increase of traffic as the population grows to the round million we all look for by the end of another quarter of a century.

Another feature of this work which seems to us commendable is that the material is to be reinforced cement. There are several reasons why this should be approved. Cement has been tried and proven fit. In the old world cement bridges are common and some of them are of great age. They may be made to take an ornamental shape at no great increase of cost, and in far future years when art shall have changed, these bridges will be to Los Angeles what those of Florence are to that beautiful city. We have a striking example in the great cement bridge the Salt Lake Railroad has at the crossing of the Santa Ana River near Riverside, which we believe is the longest of its kind in existence.

Again, the material is all of home production. We have here inexhaustible supplies of material for making cement and several plants now in operation add in every way to the industries of the country. The money for these four bridges will nearly all remain here, being paid out for material and labor. The material means mostly money paid for labor.

With the continuing increase in the cost of lumber, a cement structure and a timber one will tend to draw together rapidly as to cost. This will be particularly true in this region where building timber of home growth is almost unknown and cement material abounds. The time is not far distant when cement will become the standard building material for all purposes and its production will become one of our leading industries.

One industry tends to beget another. Cement alone is not, as we use it, an enduring material. But reinforced cement is very enduring. As the use of cement becomes common, the demand for steel reinforcing will grow. There is, in Southern California, abundance of crude iron ore of the finest quality. We may confidently expect to see, before long, the steel rods used in reinforcing cement made here, adding an important industry to our wealth producers.

Liars can still figure! In a cheap trick, seeking to save one whisker on its face, the Expressiet reverses the vote of San Francisco at the primaries and shouts that the leaguers had the best of it. The official popular vote of San Francisco was: Taft Republicans, 11,840; Lincoln-Roosevelters, 10,494. The leaguers were defeated in thirteen out of eighteen districts in San Francisco.

PLENTY OF MOTIVE POWER.

During the last fiscal year the great banks of Europe gained $160,000,000 in specie. The national banks of the United States gained $125,000,000 in specie during the same time. This is an accumulation of nearly $300,000,000 in actual money, nearly all gold, in the year. The other banks of this country would no doubt show a large increase in specie holdings.

Here is an abundance of motive power to "make things go." When depression set in it was not because factories and mills had accumulated finished products. Merchants were carrying full stocks, but not excessive stocks, generally. Buying has been slow for nine months, and stocks now are low. Factories have been running on short time and have little finished stuff on hand.

Crops are unusually good and are selling with more than average briskness. Money is going to be plentiful in farmers' hands.

Looked at from any point of view sustained by ascertained facts, the conclusion is unavoidable that all there is lacking is public confidence. This is making itself apparent, and while business men are still ultra conservative, they are no longer in a "funk." The outlook is good for not rapid but steady improvement.

You can always distrust a man who puts on a sanctimonious face and a white robe and pretends to be better than his neighbor. Distrust that man every time.

THE RUINS OF HOPE.

Goldsmith's "Deserted Village" stirred the bowels of English compassion; some of America's deserted towns no less must make a demand on our sympathy. Day before yesterday The Times printed a dispatch telling of a thousand buildings at Copper Center, Alaska, but no human being. The region has returned to that solitude which man so rudely shattered when the golden glory of Klondike was flashed over the world.

But there is a difference in that solitude. Man has been there and has departed and now no more is there "pleasure in the pathless woods," nor "rapture on the lonely shore." There is "society where none intrudes," but it is the society of ghosts—the wraiths of fortune-hunting men, flitting amid the ruins of their hopes. That deserted town of rugged, much indented Alaska, represents the shattering of many a bright vision. It stands for all that is left of much painful toil. Its ugly buildings, weather-stained and mossgrown, are sepulchers of splendid dreams and perhaps are stained with the self-shed blood of the unsuccessful, those who have run the race and, exhausted, died by the wayside. Nightly these thousand shanties cast their baleful shadows in this city which represents alike the ruins of hope and also hope's burial place.

The Pacific Coast is strewn with these silent places. From California to the Arctic Circle they stand, grim relics of very recent "stampedes." Not so very long ago a tenderfoot from the East was traveling in a sternwheeler down the mighty Columbia River. "Ah, captain," he remarked to the man at the wheel, "let me know when we come to Columbia City. I have half a dozen lots there." A few minutes later the skipper remarked: "Here we are at Columbia." The astonished easterner gazed around. There was water, water everywhere, with a border of mountains. "This ain't no city," he exclaimed, regardless of grammar and because he was not from Boston. "Ain't no city!" repeated the captain with fine scorn; "why man this boat is now passing over the church steeple, and over there, beside that rock, is the City Hall."

And so, you see, there are deserted villages representing two kinds of dreams on this Pacific Coast. Some are real cities of sorrow; the rest are but visions of the real estate shark.

IN 1918?

GOOD ROADS.

Follow Los Angeles Example.

Riverside county, with its $21,000,000 of property valuation, points to the example of Ventura, with its $12,000,000 of property valuation, and asks what the people of Riverside are going to do about the matter of good roads. It says that if Ventura makes the proposition to bond herself for $620,000 for substantial highways, surely Riverside county cannot afford to take a back seat. No county of Southern California can afford to keep in the background now that Los Angeles county has spoken so emphatically to the tune of three and a half millions.—[Ventura Free Press.

Society Ladies Help.

The initial work for the issuance of $1,500,000 by Santa Barbara county for the purpose of constructing good roads throughout the county will be started by the women of that town next week. It is proposed to hold a county fair on the grounds of the Arlington Hotel, in the hope of raising enough money to carry on a campaign for the success of the bonds for good roads. Among the fifty women of the city and Montecito who have offered to assist in the work are many of the society folk.—[Ventura Free Press.

Good Roads, Good Business.

Down Los Angeles way, where property values are always on the rise and where a great proportion of easterners who intend to make California their home get off the train, the people know the value of good roads, and they have come to realize that the most satisfactory way to get them is to pay for them by means of a bond issue. . . . Farmers and business men alike worked for the bonds. They reasoned that good roads would bring other improvements; that they would build up communities, add to the population of cities, increase the value of farm property and make greater the volume of business transacted. And their reasoning was sound. When Tulare county farmers and business men get this Los Angeles idea they will have more prosperous days ahead. We believe they have it now.—[Tulare County Times.

HOROSCOPE.

Monday, August 17, 1908.

On lands and peoples falls an evil light:
But for thine own affairs the sign is right.

Jupiter is in ecliptic conjunction with the Sun on this 230th day. Venus and Uranus are in benefic aspect with the Moon.

A period of many portentous days is ushered in now, wherein the Sun, Jupiter, Mars and Mercury, standing close together in the third decanate of the sign of Leo menace many lands and afflict many peoples.

Positions such as they hold have been read of old to indicate "slaughter and many evils among men," and their influence has been to "incite kings to go to war."

A troubled earth is omened in the south of France and in Italy.

For the daily concerns of life, the period is good. Woo. Enter into engagements. Marry.

Invite, visit, seek amusement.

Deal with milliners, clothiers, dry goods dealers, painters, jewelers, perfumers, florists and decorators.

Engage servants. Try new recipes. Give household entertainments.

Open new places of business. Deal with merchants, bankers and clergymen.

An excellent period for salesmen, canvassers and agents, lasting till late at night.

This is a favorable birthdate for women. A wish dear to their hearts should be realized before January.

Business, domestic and social affairs should prosper equally for men with this birthdate.

Children born today are under indications that they will reach high places over the heads of plodders. Girls should marry well. Boys may be inclined to spend too much time and money on pleasure and on idle, unworthy friends.

A Pennsylvania town is literally divided into two hostile camps on the subject of bath tub for the minister. In the meantime he has had to compromise on the creek.—[Atlanta Journal.

A girl has no pockets, but she can carry a stock of handkerchiefs, a nail file, an orange stick, a hairbrush, a hand mirror and two extra belt buckles in her sleeve.—[Detroit News.

Are those courts that Mr. Taft so valiantly defends the same ones that Mr. Roosevelt so vigorously attacked?—[Baltimore Sun.

There appears to be crying need of a law that will make some of our other laws lawful.—[Chicago Record-Herald.

IN THE BIG INDUSTRIES.

Making Flax Twine.

Flax straw, which is grown in immense quantities in Minnesota for the flaxseed from which oil is made, was formerly burned as a waste product. Now everything about it is utilized, even the dust. The seed is sold to the linseed oil mills, the chaff goes to manufacturers of sleeping powders, machinery has been invented to separate the fiber from the woody substance, and as the straw passes from one machine to another it is combed, bleached, squeezed, polished and a few other things, and it till it assumes a silken appearance. Then the machines twist it and wind it into balls of twine ready for shipment. The plant of the International Harvester Twine Company at St. Paul in this way converts into a marketable product practically all the flax straw in Minnesota, Wisconsin and the Dakotas. The farmers have found that selling waste straw at a good price is a pretty good business, and the bales by the thousands are loaded with the fiber and shipped to the International Company.

Paper From Pine.

The possibility of manufacturing paper from the fiber of yellow pine is being investigated by a Pennsylvania manufacturer. If it can be done it will mean the erection of paper mills in the yellow pine districts. There is such an abundance of refuse from the pine lumber mills in the South that if paper can be made from it the result will be the production of a cheaper paper than has been made by any other process.

Watch Making Plant.

A watch factory for the manufacture of high-priced time pieces for the oriental trade is to be built in Seattle. High-grade watches are to be manufactured, and employment given to a large number of skilled workmen. A location on the Pacific Coast is sought to save present transportation rates across the country.

Southern Cotton Mills.

The market for cotton mill products is far from satisfactory, particularly in the South. The rigid policy of curtailment will probably be followed upon in that section of the country with the result that by autumn the market will have recovered from the slump caused by the panic. Many mills are now running on reduced time. The manufacturers are themselves in doubt regarding the course to pursue, not only for the improvement of the market, but also for the preservation of the manufacturing facilities of their mills.

The Best-Dressed Man in India.

For all his easy-going ways, James Whitcomb Riley is the best-dressed man in India. He is the faultlessly attired gentleman who steps out of Lockerbie street with a gold-headed cane and often with a white carnation in his buttonhole as he starts down town to see his publishers. Before he's gone far, he has accumulated a following of children. If there is a little red wagon at the house with the blue pump, standing by the fence rail playing telephone with the clothesline, Riley calls "Hello, Amber Locks!" Then when they met he lifted the boy over the fence, put him down on the ground, looked at him gently and said: "Son, you've got hair just like Hum was." Hum was my little brother, and grandma used to call him Amber Locks." And as he goes down the street, there isn't a child that he misses from them all.—[The Delineator.

WE OFFER SPECIAL VALUES IN [illegible] GLASS PREVIOUS TO OUR RE[illegible]
Montgomery Bros.
JEWELERS
Spring Street at Thi[illegible]

We Sell the Pian[illegible]
That Delight a[illegible]
The Prices That S[illegible]
We are independent of all alliances and co[illegible]. We pay cash, going direct to the makers, buying the qualities the people demand. We sell pianos so low and quote terms so pleasing that intending purchasers visit our warerooms, and go no further in search of the ideal piano.
UNEXAMPLED OFFER CONTINUED THIS WEEK
The Regent $285
This beautiful piano, made in the highest grade and the peer of instruments sold at vastly higher prices, goes out again this week under our guarantee that it will fully satisfy every purchaser. We are confident are we of its superior merits that we make this unqualified offer:
We will issue a written agreement to take it back at the end of a year, and apply all the money paid on it, on a new KNABE, STEGER & SONS, CHICKERING, KRELL, STEINWAY or WEBER PIANO.
While we have no connection with any of these houses, we carry some of the leaders in the above lines, and if the customers' choice fall upon one we do not carry, we will authorize the selection to be made from the regular Los Angeles agency for such piano, and refund the money direct to such agency. Now get busy and secure a bargain for $285.
We Sell All Pianos for L[illegible]
We sell the usual $300 grade for $168, the $[illegible] grade for $196 and the ordinary $450 grade for $[illegible].
We Have Taken Too Many Pianos In Part Payment.
Owing to the unusually large sales of the Steger Player Piano and the increasing number of people desiring to avail themselves of its unequaled advantages, we have been obliged to accept an unusually large number of slightly used pianos in part payment. We are anxious to clear our floors of these instruments and offer them [illegible] this week as long as they last at trifling prices. They are in fine order, of elegant appearance, [illegible] and others, actually as good as new.
$125, $150, $165, $185 and [illegible]
Will Buy Them Now
Come in and play the Steger Player Piano and examine the magnificent library of music maintained here for the free use of customers.
You Save $175 Buying the [illegible] Player Piano Now
FITZGERALD'S
"Ye Olde Musik Shop"
113-113½ South Spring Str[illegible]

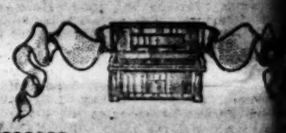

Women's High and Low Shoes. Value to $9.00.
Wetherby-Kayser Shoe Co.
215-217 South Broadway

MINE
To Consumer
DIRECT
Black Canyon Coal C[illegible]
Home Exchange 808 1934-1936 S. Alameda
Sunset South John E. Murray, Ge[illegible]

The Trustee Company of Los Ang[illegible]
Business Property Ownership U[illegible]
6½ per cent to 7½ per cent inc[illegible]
Also growth in value. Denom[illegible]
tions to accommodate any sum.
Office 424 Broadway, second f[illegible]

MUSIC AND THE STAGE.

production at the Grand, "Typewriter Girl," has far less being than any piece put on [illegible] any of these musical con- It may be so whipped into the third performance will [illegible] unrecognizable when with the first—hence, while unreservedly that the opening on was stale, flat and some- partly vulgar, no predictions for tomorrow night, or even when the strikes of manager or may have beaten order [illegible].

bill of several weeks ago introduced a bathing scene, while somewhat risque as to was briskly, cleverly and one. In an evident effort to hit, this playlet has an un- act which is so crude and raw pathetic—simply pathetic— rness and physical appeal lost.

Thomas Haverly and Lib- ll wit on a trunk in the sec- and improvise silly, dirty ff that is merely cheap bunk, er humorous nor shocking in Such rubbish is utterly un- e trade-mark of the intelli- uccessful theatrical concern sponsor for this company. huyler and Charles Gyblin, y a clever soubrette and a ligent young actor, make t in numerous patches of by their real talent and ntaneity.

ondell, except for that mug- scene in which the play- pels her to voice dreary- d "jokes," does her usual nd resourceful part toward e show in motion.

er of good specialties are rranging the best of which is e in the first act, a difficult ballet by the "ponies," and dell's singing of Lincke's rm," with varied choral ef-

Knighthood Was in Flower" at the Burbank this week, uch scenic sumptuousness, ess of costume and large- ast.

es are filled practically as be- Hall playing Mary Tudor, Desmond as Charles Brandon Beasley as the French Dau- this presentation Mr. Glenn d to Henry VIII—a charac- has previously gone to Mr. ho is now on his vacation.

ance will present a new play t is a farce by James Craw- an Francisco, and is entitled rg Life Insurance." It was s might be supposed, for the purpose of entertaining the men's gathering this week.

Mayo—Mrs. Churchill Harvey- as signed with Kolb & Dill for n Francisco season of twenty- eks, and will commence with the at its two extra perform- re, next Wednesday. Harvey-Elder has not been on e for several seasons, but ile has not been idle, as her and other compositions show- st song, "My Little Uncle Girl" forms the finale of the e of the Grand Operahouse. Her earance here was in a charac- e "Shenandoah" at the Bur- ater.

Ellsworth, general manager er and Jordan, is expected in eles in a few days. He will s headquarters at the Bur- ater.

dney has gone to New York, her actress, known locally, her place in the Grand Op- company with the next bill.

Stuart is likely to fill a engagement at the Burbank as leading man, in the event ation of Mr. Desmond. This ho was a great favorite here easons ago, would be welcomed ge body of theater-goers. In he is to create a role in the rk production of Charles new play, "The Mischief-

Hemmi is singing in grand English, in the East. Cincin- ers recently gave her unusual for her brilliant performance urite, in "Faust." The title played by Joseph Sheehan. homas David Richards as e.

Ferris, who may leave for South September 1, to play an en- t lasting until the end of this just presented a new comedy by Gertrude Nelson Andrews, e is entitled, "In Berkshire and is a story of New England

York papers say: "Phoebe Davis ne to Los Angeles to stage her ization of Bret Harte's story, en of Sandy Bar.'" Where?

Scott is to play "The Man of ar" this year, and the company one of the first for the new on the Coast, opening at the Operahouse September 21.

y Ginn will leave the Burbank ay at the end of this week, go- New York, where, as announced, rriage to Miss Maude Gilbert will place about September 1. The noon will embrace an outing Adirondacks, a trip to Mary- and a few weeks in the metropo-

mencing today, William Hamil- line will become chief dispenser blicity for the Grand and Or- n theaters—a position that has ded from generation to genera- in the Bartlett family. Melvin tt, the last of his line on the will return to newspaper work, ed by the good wishes of the nity. Mr. Cline's unfailing re as a press agent has been tested everything from Dick Ferris's company to the scout for good

berlain's Colic, Cholera and Diar- ea Remedy Would Have Saved Him $100.00.
1902 I had a very severe attack arrhoea," says R. N. Farrar of la'and, La. "For several weeks unable to do anything. On h 13, 1907, I had a similar attack took Chamberlain's Colic, Cholera Diarrhoea Remedy, which gave prompt relief. I consider it one he best medicines of its kind in world, and had I used it in 190 ve it would have saved me a hun -dollar doctor's bill."—[Adv.

"Branch Office, 531 S. Spring S[illegible] the convenience of Times patrons, n office has been established at 531 g street, where advertisements and [illegible] ions are taken by experienced clerks.

stival of the Sea, Long Beach, [illegible] Unique, Attractive.

THE BIG INDUSTRIE

lax Twine.

w, which is grown in immense
ds for the flaxseed from whi
was formerly burned as a w
verything about it is utilized
seed is sold to the linseed oil
ers to manufacturers of stock
s been invented to separate the
ody substance, and as the
achine to another it is combed
olished and a few other thin
ames a silken appearance.
it and wind it into balls of t
t. The plant of the Internat
pany at St. Paul in this way
rtable product practically a
Minnesota, Wisconsin and I
e found that selling waste
e is a pretty good business.
ands are loaded with the
he International Company.

n Pine.

dity of manufacturing paper
w pine is being investigated
nufacturer. If it can be
rection of paper mills in th
. There is such an
the pine lumber mills in the
be made from it the result
a cheaper paper than has
process.

ing Plant.

ctory for the manufacture
ines for the oriental trade
Seattle. High-grade watch
, and employment given
illed workmen. A location
ought to save present tra
he country.

tton Mills.

for cotton mill products
tory, particularly in the S
curtailment will probably
section of the country wit
on the market will have
p caused by the panic. Th
reduced time. The ma
e in doubt regarding the
only for the improvemen
ion for the preservation of
facilities of their mill pl

-Dressed Man in Indiana

easy-going ways, James
st-dressed man in Indiana
ly attired gentleman who
the street with a gold-h
a white carnation in his
own town to see his publish
so far, he has accumulated
If there is a little red-
ith the blue pump, stand
g telephone with the cloth
llo, Amber Locks!" The
ad the boy over the fence
ound, looked at him gently
hair just like Hum used
little brother, and grandma
ks." And as he goes on
't a child that he misses.
Dalinator.

SPECIAL VALUES IN PI
REVIOUS TO OUR REMO
ontgomery Bros.
JEWELERS
ng Street at Third

ell the Piano
t Delight at
rices That Sa
of all attempts and com
ing direct to the makers a
the people demand. We
d quote terms so pleasing
es visit our warerooms,
search of the ideal piano,
FFER CONTINUED THIS
e Regent $285
ano, made in the highest
instruments sold at vast
ents this week under our
will fully satisfy every
of its superior merits that
ers a written agreement
d at the end of a year, a
e amount paid on it, on
ER, STIEGER & SON
NG, KRELL, STEINWA
PIANO/
connection with any oth
e leaders in the above list.
e fall upon one we do
the selection to be made
agency for such pianos,
such agency. Now get
All Pianos for Le
ano grade for $165, the
the ordinary $450 grade f
Too Many Pianos in Pas
usually large choice of the
and the increasing
all themselves of its unu
been obliged to accept
of slightly used pianos
xious to clear our floors
and offer them Monday
they last at trifling prices
elegant appearance, some
as good as new.
$165, $185 and
uy Them Now
Steger Player Piano
agnificent library of music
the free use of contin
Buying the S
r Piano Now
GERALD'S
the Music Shop"
th Spring Stree
High and Low
Value to $9.00.
by-Kayser Shoe
217 South Broadway
INE
onsumer
RECT
yon Coal C
1930-1906 S. Alameda
John E. Murray, Gen.
pany of Los Ang
ty Ownership Un
per cent Inco
value. Denomi
odate any sum.
dway, second fl

MUSIC AND THE STAGE.

e production at the Grand, "Typewriter Girl," has far less
r being than any piece put on
Like any of these musical con-
. It may be so whipped into
that the third performance will
solutely unrecognizable when
ed with the first—hence, while
unreservedly that the opening
ation was stale, flat and some-
drearily vulgar, no predictions
de for tomorrow night, or even
, when the strikes of manager
rector may have beaten order
chaos.

he bill of several weeks ago
was introduced a bathing scene,
while somewhat risque as to
e, was briskly, cleverly and
done. In an evident effort to
hat hit, this playlet has an un-
g act which is so crude and raw
is pathetic—simply pathetic—
verness and physical appeal
re lost.

rise, Thomas Haverly and Lib-
ndell sit on a trunk in the sec-
t and improvise silly, dirty
stuff that is merely cheap bunk,
ither humorous nor shocking in
y. Such rubbish is utterly un-
the trade-mark of the intelli-
nd successful theatrical concern
is sponsor for this company.

Schuyler and Charles Gybits,
tively a clever soubrette and a
intelligent young actor, make
spot in numerous patches of
ness by their real talent and
spontaneity.

y Blondell, except for that mug-
eepy scene in which the play-
compels her to voice dreary,
olored "jokes," does her usual
ss and resourceful part toward
the show in motion.

umber of good specialties are
oced among the best of which is
ettes in the first act, a difficult
etty ballet by the "pemies," and
Blondell's singing of Lincke's
Worm," with varied choral ef-

en Knighthood Was in Flower"
ived at the Burbank this week,
much scenic sumptuousness,
ateness of costume and large-
f cast.

roles are filled practically as be-
Miss Hall playing Mary Tudor,
Mr. Desmond as Charles Brandon
Mr. Beasley as the French Dau-
In this presentation Mr. Ginn
gned to Henry VIII—a charac-
hich has previously gone to Mr.
, who is now on his vacation.

Belasco will present a new play
t. It is a farce by James Craw-
San Francisco, and is entitled
aburg Life Insurance." It was
, as might be supposed, for the
e purpose of entertaining the
nce men's gathering this week.

a Mayo—Mrs. Churchill Harvey-
—has signed with Kolb & Dill for
San Francisco season of twenty-
weeks, and will commence with the
my at its two extra perform-
here, next Wednesday.

Harvey-Elder has not been on
tage for several seasons, but
while has not been idle, as her
l and other compositions show.
atest song, "My Little Uncle
Girl" forms the finale of the
at the Grand Operahouse. Her
rance here was in a charac-
"Shenandoah" at the Bur-
heater.

Ellsworth, general manager
nger and Jordan, is expected in
ngeles in a few days. He will
his headquarters at the Bur-
Theater.

a Sidney has gone to New York,
another actress, known locally,
ake her place in the Grand Op-
se company with the next bill.

h Stuart is likely to fill a
's engagement at the Burbank
all, as leading man, in the event
vacation of Mr. Desmond. This
who was a great favorite here
l seasons ago, would be welcomed
large body of theater-goers. In
y he is to create a role in the
York production of Charles
's new play, "The Mischief-
rs."

a Hemmi is singing in grand
in English, in the East. Cincin-
papers recently gave her unusual
es for her brilliant performance
Marguerite, in "Faust." The title
was played by Joseph Sheehan.
Thomas David Richards as
ntine.

k Ferris, who may leave for South
rica September 1, to play an en-
ment lasting until the end of this
, has just presented a new comedy-
a by Gertrude Nelson Andrews.
piece is entitled, "In Berkshire
," and is a story of New England

w York papers say: "Phoebe Davis
gone to Los Angeles to stage her
matization of Bret Harte's story,
o Men of Sandy Bar.'" Where?

yril Scott is to play "The Man of
Hour" this year, and the company
be one of the first for the new
on on the Coast, opening at the
on Operahouse September 21.

arry Ginn will leave the Burbank
mpany at the end of this week, go-
to New York, where, as announced,
marriage to Miss Maude Gilbert will
e place about September 1. The
neymoon will embrace an outing
the Adirondacks, a trip to Mary-
d, and a few weeks in the metropo-

ommencing today, William Hamil-
Cline will become chief dispenser
publicity for the Grand and Or-
um theaters—a position that has
ended from generation to genera-
in the Bartlett family. Melvin
rtlett, the last of his line on the
will return to newspaper work,
owed by the good wishes of the
ternity. Mr. Cline's unfailing re-
ree as a press agent has been tested
everything from Dick Ferris's
k company to the beost for good
ds.

amberlain's Colic, Cholera and Diar-hoea Remedy Would Have Saved Him $100.00.

In 1902 I had a very severe attack diarrhoea," says R. N. Farrar of Island, La. "For several weeks was unable to do anything. On rch 18, 1907, I had a similar attack, took Chamberlain's Colic, Cholera Diarrhoea Remedy, which gave prompt relief. I consider it one the best medicines of its kind in world, and had I used it in 1902 ve it would have saved me a hun-d-dollar doctor's bill."—[Adv.

mes" Branch Office, 531 S. Spring St.
r the convenience of Times patrons, a
nch office has been established at 531 S.
ng street, where advertisements and sub-
ptions are taken by experienced clerks.

estival of the Sea, Long Beach.
Unique, attractive.

At the Churches Yesterday.

Prayer.

At the First Presbyterian Church, yesterday, Rev. Dr. W. A. Hunter preached on: "Prayer Answered and Not Answered—Why?" In the course of the sermon, he said:

"'Ye know not what ye ask,' is Christ's answer to John and James, who asked him: 'Grant that we may sit one on thy right hand and one on thy left in thy glory.' While the answer bears a tone of reproof, for the prayer seems rooted in ambition, yet we observe that it was an ambition to be nearest to Jesus in His kingdom, and that rendered them less blameable. They are to be commended, for, first of all, they did pray and that puts them nearer to God than multitudes who never pray at all. Though they have many wants and needs and freely consult earthly friends, many never go to God in prayer. Many a home is without an altar and many a heart sends up no thanks—no petition to 'God the giver of all good.'

"Again, these brothers came to Christ with a definite purpose. We are often vague and indefinite in our prayers. Be pointed. If you have a sin, confess it. If you have a favor to ask of God, ask it.

"Our Lord told these young men they did not know what they asked—what the granting of their request involved. They wished to be beside Him in His kingdom but they were still dreaming of a visible, temporal monarchy—not of a spiritual kingdom in which Christ would have authority over the mind, heart and conscience. They did not know that the chief requisite to enter that kingdom was holiness of heart, nobleness of character which they must have to enter that place and state of glory. That might involve a long course of education and trial, and he would be nearest the Master who was most like Him in heart and act.

"God's knowledge, wisdom, and goodness sweep over all our past, present and future. He knows how the thing we ask will affect us; how it will affect others, whether it will prove a real blessing to us or not, whether it is in accord with His plan for us or not. So we pray, but we acknowledge His superior and surpassing knowledge and wisdom, and we add 'Not my will, but thine be done.'

"So He hears and answers, sometimes, someway—our way, our time, if they accord with His way and time. If our way's the best way and our time the right time. We ask amiss, sometimes, that is our manner may be bold and thoughtless. We may ignore God's right and wish in the matter, and He may refuse our request, or we may ask amiss in the thing asked.

"You ask God for success, meaning possibly, increase of rights, honor, fame. God may know that these things might be to you as the sharp knife would be in the hands of a child, therefore He may not grant your prayer.

"Remember, your great desire is for holiness of life and character, that will fit you to be with Christ in His glory.

"Now maybe you have some trouble—like Paul with the 'thorn in the flesh.' You pray God to remove it, or deliver you from it. He knows you and your trouble better than you do. He may therefore deny your last recall it, is the very thing you need to bring you to that holiness of life and character which is the prime essential. He may therefore deny your last request because in the best way He is answering your first.

"Again, you may pray that life may be spared to your sick father, mother or friend—but some time they must die. If this be His time, though their abiding here might be a source of help and joy to you, yet if He take them to Himself they become ever after in heaven an elevated source and object of your thought and aspiration, and by and by, you come to say: 'It is good for me that I have been afflicted.'

"We do not always recognize the answer to our prayers, when they are answered. You pray for the conversion of some relative or friend. The answer may not come as you expect. He may become the subject of a sickness or accident and in many cases such has resulted in thoughtful prayer and conversion.

"You may pray for holiness and perfect peace of mind and instead of an immediate result of a pleasant nature, there may come some reverse, some unexpected opposition, some misconstruction of your words or acts, some strange slander or malice, and all this may call for the cultivation and exercise of some of the other graces before the answer comes for holiness and calm and perfect peace. The prayer for holiness is practically asking God not to leave us alone and at ease, but to subject us to that discipline that results in holiness and peace.

"So, in our crosses, losses, sorrows and troubles, God may be ruling and over-ruling, and answering our prayers, in ways that we do not know. Let us pray on—pray ever. God hears and God answers—some time, some way."

Gibraltars of Faith.

At the Universalist services in Cumnock Hall, Rev. Dr. C. Ellwood Nash spoke upon "Gibraltars of Faith." He said in part:

"Doubt in our day no longer dallies at the outworks of belief, it strikes home to the citadel. The spell of fear, once exercised by superstition or by priestly hypnotism, is broken, and the unleashed powers of the mind range the entire tract of ideas with unawed and sometimes savage appetite for reality. Knowledge, too, has grown from more to more, and its first effect has been increase, not of reverence, but of self-confidence and pride of opinion which brooks no teaching, no tradition, no oracle, but assumes to test and sift all possibilities by its own insight and logic. Withal, the spirit of the age, nursed by the possession or at least the ambition of swollen wealth and luxurious grandeur, makes for materialism, opportunism, recklessness, and bids the spiritual appeal stand aside and wait till more pressing matters are served.

"The old apologetics no longer satisfy the versed dissenter, the old answers are said to be only prolific of further questions; until many who wish to keep pace with all true progress, but are loath to discard cherished convictions, stand bewildered and can only plead: 'What remains what can we trust, after all this riot of unbridled debate?'

"There are at least three great fundamental truths which I believe are still unscathed and, so far as any present or previous indications go, settled and final.

"The being of God is not certified by a text, though open to prophetic vision. Nothing could be less intelligent than the fancy that our discovery of the vastness and splendor of the universe makes a creator superfluous. On the contrary, the more evident the marvel, the more it demands explanation. And the only explanation of order is ordaining mind; of evolution toward a steadily rising goal is intelligent purpose; of beneficence in the result is benignity in the plan. I think it may be affirmed that all masters of thinking, who have gained a real grasp of the problem, have felt obliged to postulate a Background, an Original, a Dynamic, an Eternal Source for the universe.

Here, then, amid the swirl and rack, we are on sure footing; there is a God, and He is such as we can worship, trust and love with implicit faith.

"Without imposing any timorous limit upon inquiry or hypothesis, it seems valid and futile to deny the primary data of consciousness, as a venture into the unknown. One may speak of thought, feeling, will as 'functions' or 'secretions' of the material organism, absolutely dependent upon it and of course vanishing with its dissolution. But these are only words, words, words; no man can really conceive them. Because in the very act of uttering them I am aware of an interior and regnant selfhood, which is not my body nor any part of it. Cogito, ergo sum. I know myself to be a thinker, a lover, a purposer and planner. It is possible to mystify this vision by sophistry and self-suggestion; but in any crisis of realities it will reappear.

"There is a soul, I am a soul, and the soul is mind, heart, will, conscience. It reasons, feels, determines, behaves, aspires, grows, attains and even alines itself with the eternal and the infinite, and in this inevitable self-estimate lies its surest guaranty of the deathless destiny which stretches before it.

"That two such facts as God and the soul cannot stand off in isolation, unrelated to each other, is axiomatic. The soul is God's workmanship, and reveals because it inevitably contains Him. It is His mirror or miniature, because it alone reflects the spirit, the thought, the intent, and therefore the disposition and very nature of His life; and, thinking His ideas, experiencing His emotions, emulating His designs, it knows itself to be of the same stuff, a veritable kinsman. The soul is dependent upon God. His law of righteousness is written in its very tissues, carrying at once its authoritative behest and the impulse of obedience; it craves Him with a famine which only His gracious ministry can assuage; it glows toward Him with a love which fuses its powers and focuses its service. It hears Him calling, recognizes the voice with an instinct of its own, understands and confesses that it was made for Him and can never rest till it rests in Him.

"And I believe that the faith which grasps these three postulates will find itself sustained through all possible vicissitudes of opinion, of science and of experience.

REVENGE?

CONSPIRACY ALLEGED; "JEALOUSY," ANSWER.

A STORY of rivalry in love apparently lies back of the arrest of F. F. Yoakley, an electrician of Randsburg, who was taken into custody in this city yesterday, and who is now in the County Jail awaiting return to the mining camp. Although accused of conspiring to blow up a plant at the mines, Yoakley asserts he is the victim of jealousy on the part of J. Nelson, a saloon-keeper, who caused his arrest.

Both men are said to seek the favor of the handsome daughter of Mrs. A. Lindley of No. 1324 East Forty-eighth street. Members of the Lindley family are bitter against Nelson and threaten him with personal violence if he crosse their path. Yoakley is apparently the favored suitor, for he was taken to the Nelson home yesterday afternoon in the custody of Deputy Sheriff William Thompson and allowed to pass several hours with the family.

"I have absolutely nothing to say," stated Yoakley. "Nelson will get what is coming to him, but, upon the advice of my attorney, I shall not now give my version of the affair. I am innocent of the charge preferred against me, and can prove it as soon as I return."

Mrs. Lindley also asserted her belief in Yoakley's innocence, but said she felt it would be unwise to make any statement at present.

Yoakley admits that he is a socialist, but denies that he is affiliated with anarchists. But, according to the report from Randsburg, he has many times spoken harshly of the President and has uttered many treasonable sentiments.

It is alleged that he was concerned in a plot to dynamite a pipe line at the mining camp and is the leader of a dangerous band of unionite agitators.

At the Sheriff's office, little is known of the charge against the prisoner. The officers stated that Yoakley was arrested here upon information furnished by Nelson, who apparently cherishes great bitterness against him. In addition to this, he is charged with a misdemeanor.

The men are said to have come to blows at Randsburg. There was talk of gun play if they met again. Nelson is apparently in deadly fear of Yoakley, for he refused to make the arrest personally. The prisoner also told the officers that he would never reach Randsburg alive if placed in the custody of Nelson.

Confident that he will be released upon his return to Randsburg, Yoakley made the statement that Nelson had better leave the State, for Yoakley declares he will make it his first business to meet him, as soon as he is free.

LETTERS TO THE TIMES.

[The Times freely publishes the views of correspondents without holding itself responsible for writers' opinions. Be brief, write plainly, state clearly. The space of 250 words, on the average, is sufficient for the point. Well-written letters are liable to be declined merely on account of their length.]

The Plain People.

LOS ANGELES, Aug. 15.—[To the Editor of The Times:] Just a word of appreciation of your editorial in Saturday's paper headed "Plain People's Prerogatives." There is more common sense, fairness and justice in that article than has been printed in Los Angeles in many a day.

It makes one feel good to see so powerful a newspaper as The Times come out unequivocally in favor of a "square deal" for the common people as against the narrow-mided fanatics who deny to others the very rights they adopt for themselves, i.e., to enjoy themselves in their own way without interference.

K. A. DAVIES.

"Times" Branch Office, 531 S. Spring St.

For the convenience of Times patrons, a branch office has been established at 531 S. Spring street, where advertisements and subscriptions are taken by experienced clerks.

EVERY exacting requirement of refined taste is met by Satin Skin powder. 4 tints

San Francisco Veterinary College.

Next session begins Sept. 15. Catalog free. Dr. Chas. Keane, Pres., 1403 Market st., S. F.

If You Want to Go East C. Haydock.

Agent Illinois Central R.R., 123 West Sixth.

THE MARK OF GOOD CLOTHING
KNOW US FOR BEST VALUES
SINCE 1859

Special Values For Today In Women's, Misses', Boys' and Girls' Wear

¶ Wash Suits for Misses and Small Women, bust measurements 34 to 38. Values up to $25.00, at $5.00

¶ Wash Suits for Girls, ages 4 to 12 years, values up to $8.50, at $2.45

¶ Boys' Wash Suits, no reserve, every suit in the house reduced 1/2

¶ All Boys' 50c Blouse Waists and Shirts, Monday only 35c

¶ All Boys' 75c Blouse Waists and Shirts, Monday only 55c

¶ All Boys' $1.00 Blouse Waists and Shirts, Monday only 70c

¶ All Boys' $1.50 Blouse Waists and Shirts, Monday only 95c

Harris & Frank (INC.)
Leading Clothiers
437-439-441-443 South Spring
Between Fourth and Fifth Streets.

Saturdays during July and August this store closes at 12:30 Noon.

And A-- Pleasant Store

Good shoes for the least possible price—that comes first.

But there are other considerations.

You will like the Staub store—the salesmen—the comfortable and pleasing surroundings—the convenient location.

It pays to wear Staub Shoes. It pays in price, in convenience, in satisfaction.

Hosts of new and exclusive Staub models.

Staub's
BROADWAY, COR. THIRD

Bath Caps

When you go to the beach be sure and take a bath cap with you. If you wear one of these, you don't have to worry about getting your hair wet and can thoroughly enjoy the surf.

We carry a complete line of all styles ranging in price from 50c to $2.00.

See the new Alpha Kerchief, bathing caps. Extra quality silks. Price $2.00.

W. Hawkins Drug Co.
352 SOUTH SPRING—Cor. FOURTH

A. F. BOTHWELL, President.
H. M. NEWLON, Secretary.

Anniversary Gifts
Cut Glass, Chinaware, Etc.
Vollmer-Jantzen Company
Seventh and Hill Streets

EULOGIZE SANKEY.

Memorial Services Held at First Baptist Church in Honor of Sweet-Voiced Evangelist.

Memorial services in honor of the late Ira D. Sankey were held last night at the First Baptist Church, in place of the regular Sunday evening praise services. A short eulogy of the life and work of Mr. Sankey was delivered by Dr. J. W. Weddell, who is supplying the pulpit during the absence of the pastor, J. Q. A. Henry.

Prof. Stout acting as conductor, led the congregation in the singing of many of the hymns which made Sankey world-famous as the associate and friend of Moody. Several of the hymn tunes, composed by the singer, were rendered by the choir.

Dr. Weddell, in a brief address, paid a high tribute to Sankey. He told how the singing of the evangelist had converted thousands to Christianity, and what a loss to the entire Christian church his death must be.

"Sankey died, as he had lived, a Christian. He died singing a hymn with which, thousands of times during his life, he had softened the hearts of the most hardened sinners," said the preacher, in conclusion.

Coulter Dry Goods Co.
219-229 S. BROADWAY
224-228 S. HILL ST.
M'CALL'S SEPTEMBER PATTERNS, MAGAZINE AND CATALOGUE HERE NOW.
WE fill mail orders carefully and promptly and pay charges on all packages amounting to $5.00 or over to points within 200 miles of Los Angeles.

Finest Linen Suits Worth $25 to $45 for ... $15.00

There certainly won't be many of these handsome suits in our stocks by tonight. If women are as eager to get real bargains as we think they are. Fresh, charming linen suits of the highest class, scheduled to go out at fifteen dollars, simply because, for us, summer is over.

There are stripes and plain colors—linen, russet, brown, greens, light and medium blues, etc., every coat is skillfully cut and tailored; hip length, strap trimmed, and fastening with pearl or self-color buttons; the skirts are plaited, with trimmings to match the coats; their previous prices have been $25 to $45; you may choose now from any of them, at just ... $15.00

Lingerie Waists
For Which You'd Pay $3.50 to $4.00 at $2.50
These handsome waists came to us at a material price concession, so they are yours for much less money than they'd ordinarily cost:
Lingerie waists of fine lawn and batiste; trimmings of lace and insertion in dozens of new and striking combinations; many different styles; well worth $3.50 and $4.00, now specially priced at $2.50

Women's Neckwear at Half
Smartest of Styles
Just half their early-season prices for these smartest of summer neckwear pieces, because it's clearance time with us:
Hand-embroidered collars and tabs; stocks, colored jabots, in sheer lawn and lace effects, together with several other smart fashions; were 50c to $2.50, now ... 25c to $1

Newest Autumn Silks
New Fall silks already have made their appearance, many of them in patterns and styles to be found nowhere else in town:
On Tuesday, a special sale of plain colored silks, which will interest all women who like luxury at commonplace prices.

Today—White Habutai Silks for Less
27-inch, regularly 65c, for 50c
27-inch, regularly 85c, for 75c
36-inch, regularly $1, for 80c
36-inch, regularly $1.25, for $1.00
Fancy silks for new fall gowns, in latest colorings, and exclusive styles, a yard $1.25
New plain colored silks in satin effects at ..... $1.00 and $1.25
New phantom stripe silks in dark and evening shades, at $1.00
New yard-wide black silks—satin Majestique, at ..... $1.75, $2.00 and $2.25

Ginghams, Etc., for School Dresses
Already you must begin thinking of school dresses for the youngsters. Here are goods selected especially with an eye to such needs, and at modest prices:
Hydegrade Galatea, the quality heretofore sold at 20c, now, in plain colors, checks and stripes 16⅔c
Dress ginghams, in plain colors, checks, stripes and plaids of all the newest fall colorings, 12½c, 15c and 16⅔c
Scotch ginghams, 32 inches wide, in plain colors, plain and fancy stripes, checks and plaids 25c

Coulter Dry Goods Co.

CORONADO TENT CITY
No bathing so exhilarating—no music so entrancing—no vacation so delightful as Coronado's.
Bathing, Boating, Yachting, Fishing, Golf, Tennis, Polo, Dancing, Band Concerts daily.
Get free booklet and investigate charms of the Original Tent City.
Rates reasonable.
Round trip $4.00.
See E. W. McGEE, 334 South Spring Street.
Santa Fe

Grand Canyon
Painted Like a Flower
mile deep
13 miles wide, 217 miles long
TO THE RIM
No one was ever prepared for it—
No one was ever disappointed.
Get booklets.
Thru Sleeper
Tickets on sale daily until Sept. 30, 1908.
Round Trip $25
Santa Fe
E. W. McGEE Gen. Agt., Pass. Dept., 334 South Spring Street

Newberry's
Phone Ex. 20. Royal Hotel Coffee 25c per lb. Phone Ex. 20.
A smooth, rich, pleasant coffee which for fifteen years has pleased many users of a moderately priced coffee. It is a blend of fine coffees which are frequently sold under very pretentious names. 25c per lb.
Newberry's Flyer, exploiting the good things in groceries, out today. If you fail to get a copy, phone Exchange 28. If out of town mail us your address.
216-218 S. Spring Street and Branches

EL CAMINO REAL WINES & OLIVE OIL
ANDERSON & CHANSLOR CO.—DISTRIBUTORS
428-430 SO. SPRING ST.
Burton Music Co.
Open Evenings 758-60 S. Br'way
Hamburgers Next Store Facing

"Walk-Over"
Shoes $3.50, $4, $5
J. F. Hughes, Prop.
111 S. Spring and Cor. 4th & Spring

Largest and finest stock of
Dinner Sets
in Southern California.
Parmelee-Dohrmann Co.
436-44 South Broadway.

Largest Dental Office on Coast. Best Set Teeth $6
YALE
Home Phone F3846
DENTISTS
444½ S. Broadway
Open Evenings Till 8. Sundays 9 to 12 m

THE WEATHER.

LOCAL OFFICE, U. S. WEATHER BUREAU, Los Angeles, Aug. 16.—[Reported by A. B. Wollaber, Local Forecaster.] At 5 o'clock a.m. the barometer registered 29.90; at 5 p.m., 29.95. Thermometer for the corresponding hours showed 60 deg. and 71 deg. Relative humidity, 5 a.m., 89 per cent.; 5 p.m., 62 per cent. Wind, 5 a.m., northwest, velocity 4 miles; 5 p.m., west, velocity 12 miles. Maximum temperature, 75 deg.; minimum, 58 deg. Barometer reduced to sea level.

SAN FRANCISCO, Aug. 16.—A trough of low pressure has formed over the Great Valley, causing cloudy and foggy weather along the Coast, thunderstorms in Arizona and generally clear weather in other portions of the Pacific Slope. Forecast:

San Francisco and vicinity: Fair Monday, with dense fog in the morning; fresh west wind.

Santa Clara Valley: Fair Monday; light west wind.

Sacramento Valley: Fair Monday; light south wind.

San Joaquin Valley: Fair Monday; light north wind.

Los Angeles and vicinity: Fair Monday; light west wind.

YUMA (Ariz.) Aug. 16.—[Exclusive Dispatch from the U. S. Reclamation Service.] Gauge height Colorado River 30.50 feet.

Arizona: Showers Monday, except fair in extreme west portion; Tuesday fair; showers in north portion.

Classified Liners.

Times Classified Rates: The rate for inserting "Want" ads in The Daily Times is 1c per word for each insertion; in the Sunday issue 1½c per word, each insertion; minimum charge 25c; except under following classifications the rate for which is 10c per line, minimum charge 25 cents: "Society Meetings," "Personals," "Special Notices," and "Baths and Massage."

"Liner" (classified) advertisements for Sunday insertion received over the counter or by telephone after 11:30 o'clock Saturday nights will be inserted under heading "Too Late to Classify."

Sunday real estate advertisements, to be classified properly, must be in The Times office before 10:30 o'clock Saturday nights. Rate 1¼ cents per word.

The Sunday circulation of The Times exceeds 77,000 copies, and more "liners" are regularly printed in its columns than in the five other Los Angeles newspapers combined.

Telephone your want advertisements. Ring up "The Times" any time of day or night and secure prompt and careful attention.

The Times cannot guarantee accuracy or assume responsibility for errors of any kind occurring in telephoned advertisements.

THE TIMES will not be responsible for more than one incorrect insertion of any advertisement ordered for more than one time.

Advertisers should retain receipts given by The Times in payment for "Liners," as no mistakes can be rectified without them.

SPECIAL NOTICES—

SUNDAY REAL ESTATE LINERS— Classified real estate advertisements for insertion in THE SUNDAY TIMES must be in the office not later than 10:30 o'clock Saturday nights. Other "want" advertisements for Sunday insertion will be taken over the counter until 11:30 p.m.

The great volume of liners printed in The Sunday Times, numbering regularly over 5000 separate announcements, makes this regulation absolutely necessary in order to get the big Sunday issue out on time.

CESSPOOLS— $5 TO $10 CLEANS THEM OUT. 2½ years' experience in Los Angeles. Ask your neighbor about us; 5 tanks; no waiting. LOS ANGELES SANITARY CO., 12146, Temple 593.

CESSPOOLS— IF YOU WANT GOOD WORK AND PROMPT ATTENTION, CALL US. OUR FOREMAN IS A PLUMBER AND KNOWS HOW; 1 TO 2 LOADS CLEANS A CESSPOOL. RED CROSS SANITARY CO., MAIN 8695. 59604.

NOTICE — THE PRINCIPAL PLACE OF business of THE ANGLO-AMERICAN CORPORATION will be changed from Rooms 711, 712, 713 Union Trust Bldg., Los Angeles, Cal., to rooms 664, 665 and 666 MILLS BLDG., San Francisco.

LACE CURTAINS LAUNDERED, STARCHed and stretched; six pairs, $1; ten years same address. ARTHUR KING STEAM CLEANING WORKS, 515 North Coronado st. Phone Temple 735. Ruffles ironed extra. 18

M. ELLA HARRIS INSTITUTE— World's Famous Skin Specialist. Wrinkles, Smallpox Pits, Freckles, Removed. Full line of facial preparations. Removed to 633½ S. Broadway. Phone F1287.

ANY INFORMATION WANTED IN REgard to apples, pears, green and dried fruits of all varieties in carload lots, will be gladly furnished by CABLE & ROOF, wholesale Fruit Dealers, Santa Rosa, Cal.

CESSPOOLS CLEANED OUT; WE TAKE out over 100 gallons at each load more than other company at same price. IMPERIAL PUMPING CO., 1311 W. 26th. Home 23046. West 5396.

ANNOUNCEMENT — ORIGINAL TALLY-HO STABLES, 309 N. Broadway. Fine saddle horses, finest livery in city; calling broughams, funeral carriages, tally-ho parties, auto-mobiles.

PAINTING, VARNISHING, DECORATING, tinting, a specialty, $1.50 per room up; first class work; estimates free. Phone E. A. BRIGGS, Boyle 1947, D1276. Save this ad. 17

SWIFTSURE SHORTHAND SYSTEM, EASiest to learn, easiest to write, easiest to read. Complete instruction book $1. Western headquarters, 434 S. HILL ST. 18

I WILL MOVE ALL YOUR FURNITURE and piano in one load, with large flat spring wagon for $6 for 3 hours' work. Phones E4109, WEST 1454. 19

1000 BUSINESS CARDS FOR $1.00. Good printing of all kinds at lowest prices. COOK PRINTING CO., 204 Mercantile Place.

CALIFORNIA STEAM CARPET CLEANING WORKS cleans carpets, refitting, sewing and laying. 229 E. 4TH ST. Main 715. Home A5254.

FEATHER PILLOWS RENOVATED AT ACME FEATHER WORKS, 738 San Pedro. Phone Sunset Main 1166, Home 3041.

WINDOW AND HOUSE CLEANING COMpany, Gardeners, Home A1509. Work by day, odd jobs. 18

BORDER FREE WITH 5c WALL PAPER, in combination. Walter, 637 S. Spring. F1065.

SANATORIUM COTTAGE SYSTEM, CONfinement cases. BOX 685, Station C.

LACE CURTAINS LAUNDERED BY HAND. West 201, Home 24719. MRS. HEATH.

SOCIETY MEETINGS—

MAZDAZNAN SOCIETY, SPECIAL CLASS in health and breath culture. 228 MERCANTILE PLACE, room 28, Tuesday, August 18, 8 p.m. Public invited. Voluntary contributions. 16

PERSONAL— Business.

PERSONAL— MRS. MASSON, the noted palmist of London, Eng., may be consulted at 322 S. SPRING ST. (Suite 17.) By those desiring careful, conscientious and reliable hand readings from one of the foremost palmists of the day. Investments, changes of business, losses and gains, lawsuits, deaths, marriages, separations, and, in fact, all that life holds for you is plainly written in your hand; it is simply a question of correct interpretation. HIGH-CLASS PATRONAGE SOLICITED.

PERSONAL— THE WORLD'S GREATEST ASTRAL SEER AND PSYCHIC, MILBURN. WHEN CONSIDERING A PSYCHIC consult the best. Milburn is the acknowledged leader of them all. Permanently located in Los Angeles. He advises you with a power higher than human. He brings sunshine and success in your life, telling you how to overcome enemies and obstacles. Work guaranteed. 423 W. SIXTH ST. Hours 10 to 8, daily and Sundays. 22

PERSONAL— LOS ANGELES (Cal.) Aug. 15. To whom it may concern: Notice is hereby given that I will not be responsible for any debts or bills of any nature or description incurred by my wife, Bertha K. Sonnenberg, and any person or persons giving her credit do so on their own responsibility and must look to her for payment. 18 HENRY G. SONNENBERG.

PERSONAL— BYRON STANLEY, the astonishing mystic, the occult wonder of two continents. If you wish true and reliable advice of the past, present and future, then consult Stanley. His name a double guarantee. Readings 50c. 424 S. HILL ST. Hours 10 to 9 p.m., daily and Sunday. 18

PERSONAL— Business.

PERSONAL—PROF. W. E. KING, 247 S. HILL STREET—247. ASTRAL DEAD TRANCE, SPIRIT PSYCHIC SEER, BY PUBLIC REQUEST. SPECIAL READINGS THIS WEEK—50c—50c—50c—50c—50c—50c. To receive the 50c readings you must cut this advertisement out and bring it with you. He gives dates, facts and figures, reliable and important advice and information on all matters of interest in business transactions, law suits, contested wills, damage suits, divorces, deeds, mortgage, claim, speculations, heart or love affairs, settles lovers' quarrels, tells if the one you love is true; also date of marriage, restores lost affection, peace and confidence to lovers and discordant families; gives you the full secret how to control, fascinate the one you love; also those you meet, and how to make a person at a distance think of you. Readings daily and Sunday, 10 to 8. Permanently located in his own home. 247 S. HILL ST.—247. NEXT DOOR TO NEW Y.W.C.A. BLDG. NEAR ANGELS' FLIGHT. PROF. W. E. KING. PROF. W. E. KING. 18

PERSONAL—MADAM KARMA. MADAM KARMA. MADAM KARMA. MADAM KARMA. ASTRAL DEAD TRANCE PSYCHIC, WITHOUT ASKING ONE QUESTION, BEFORE YOU UTTER A WORD. Karma gives names, dates, facts, figures. Tells you of loved ones, living or dead. YOUR SECRET TROUBLES, the cause and remedy; in fact, tells everything. Locates absent ones, overcomes your rivals and enemies. Gives infallible advice on all affairs of life, including business, law, health, changes, travel, patents, financial troubles, love, courtship and marriage. To receive the 50c reading you must cut this advertisement out and bring it with you. Hours—10 to 8; Sunday and daily. HOTEL MILTON, parlors 17-18-19. 520½—SOUTH BROADWAY—520½. NO SIGN—WALK IN. MADAM KARMA. MADAM KARMA. MADAM KARMA. MADAM KARMA. MADAM KARMA. MADAM KARMA. MADAM KARMA. MADAM KARMA. 18

PERSONAL — PROF. ALTHOUSE, CELEbrated astrologer and palmist, acknowledged by the best intellects as the most remarkable reader in this country; casts complete horoscopes; advice on all questions of life. His readings, scientific absolutely correct, must in no wise we classed with those of other readers. With each hand also an astrological reading. HIGH-CLASS PATRONAGE. Beware of unreliable readers. 205½ S. SPRING. 22

PERSONAL— SEE HENLEY, THE SUCCESSFUL PSYCHIC. READINGS DAILY. 255 S. HILL, CORNER 4TH. 21

PERSONAL — MADAME ROSE, PALMIST and card reader, just from Europe; satisfaction guaranteed. 523 S. HILL ST. Phone F2472. 18

TO LET—STORE, 20x87, BROADWAY, NEAR Third; large show windows, balcony; reasonable rent. Will lease. Apply ROOM 401, 312 W. Third.

PERSONAL — MME. ORA, PALMIST, CARD reader; ladies, 25c; gents, 50c. 209½ S. Spring. 19

WANTED— Help, Male.

Note—Applicants for positions are advised not to enclose original recommendations in answer to ads. Send duplicates only.

WANTED— JAPANESE ABBA EMPLOYMENT AGENCY. Most reliable and best equipped office in the city. We select very carefully and promptly furnish all kinds of help. Your orders solicited. Entire satisfaction guaranteed. Phones Home F5404, Main 9171. 719 S. OLIVE ST., L. A., CAL. 17

WANTED — MARKERS, DISTRIBUTORS, and other good help. Five commissioned drivers, liberal inducements; also 2 drivers, salary and commission with cash bond. Up-to-date new plant. Reasonable prices, good chance for hustlers to get new business. See Manager, HYGIENIC LAUNDRY, 24th and Central. 17

WANTED— JAPANESE EMPLOYMENT AGENCY. 420 W. Sixth st. Home F3253, Main 2764. COOKS, WAITERS, PORTERS. Ranch hands, house and window cleaners. HOUR OR DAY CONTRACT. 22

WANTED—JAPANESE. PACIFIC EMPLOYMENT BUREAU. Largest and most popular agency. 631 W. Sixth st., Los Angeles. House cleaning department. Window cleaning department. Phones—Home F1078, Main 1714. General labor contractors. Every department insures responsibility. 18

WANTED—EXPERT REPAIR MAN. MUST be trouble shooter, adjuster and machinist. Good money, steady work for sober, reliable man who can make good. BOX 622, Oxnard, Cal. 18

WANTED—3 NON-UNION LATHERS AT $2 per thousand; 4 colored hod carriers at $4 per day, and 5 colored plasterers at $6 per day. Apply to W. G. BLACK, 1930 Delaware st., Berkeley, Cal. 27

WANTED—DOCTOR. A FINE LOOKING, gray-haired, registered physician, with some hospital experience; also a younger registered physician. No traveling, good salary. 747 S. MAIN ST.

WANTED—CARPENTER TO DO THE CARpenter work on bungalows in exchange for a clear lot. 2948 NORMANDIE AVE. Take Dalton avenue car, get off at Normandie ave. 17

WANTED—HEAVY MAN, CHARACTER, COMMEDIENS AND SPECIALTY PEOPLE. CALL TODAY, EARLY, N. Y. DRAMATIC AGENCY, 517 S. BROADWAY. 17

WANTED—EXPERIENCED ALL AROUND man livery stable, city, $12 a week and room. MISS SHAW'S EMP. OFFICE, 319 S. Spring st. Room 17. 17

WANTED—2 FIRST CLASS FINISH CARpenters, must be swift, do not apply unless you can fill the bill. Apply 1214 W. 30TH PLACE. 17

WANTED—FIRST-CLASS SALESMAN FOR merchant tailoring; state experience and salary wanted. Address E, box 75, TIMES OFFICE. 17

WANTED—SALESMAN TO PLACE INDUStrial stock, having trust company guaranty. A good proposition, liberal commission. CHAPIN, 506 Security Bldg. 19

WANTED—EXPERIENCED DRIVERS FOR KEYSTONE DYE WORKS. Must have experience in this line. Apply Monday morning, 2112 CENTRAL AVE. 17

WANTED — TRAVELING SALESMAN, hardware and building trades, to take on side line; bound to be a great seller. Phone F4282, or 972 S. ALAMEDA ST.

WANTED—EXPERIENCED HOTEL CLERK or manager; single; give age, experience, salary and reference. Address V, box 18, TIMES OFFICE. 17

WANTED—FIRST-CLASS CABINET MAKers who understand veneered work. Apply at once. CROWN CITY MFG. CO., Pasadena. 17

WANTED—GOOD CARPENTER HELPER at end of Melrose avenue car line, come Monday morning ready to work, $2 a day. 17

WANTED—A GOOD STEADY YOUNG MAN to do janitor work, to work ins the night. BOOS BROS. CAFETERIA, 321 W. 5th. 17

WANTED—BOY TO LEARN THE MANUfacturing jewelry business. H. B. CROUCH, 542 S. Broadway. 17

WANTED—BOY TO WORK IN JEWELRY store. References. W. T. HARRIS, 1st and Main sts. 18

WANTED—YOUNG MAN ABOUT 18 TO TIE bundles. DRIVERS' INDEPENDENT LAUNDRY, 772 Clanton st. 18

WANTED—SOLICITORS OF ABILITY. BEST proposition in city. $20 to $40 per week. ROOM 440 Chamber of Commerce Bldg. 18

WANTED—DENTIST. GOOD OPERATOR, registered California. Call QUEEN CITY DENTAL CO., 208 N. Main st. 17

WANTED—REAL ESTATE MAN THAT HAS experience and ability. Address B, box 172, TIMES OFFICE. 17

WANTED—A ROUGH CARPENTER FOR A few days, wages $2.50. Apply 842 S. MAIN ST. 17

WANTED—TAILOR; MUST BE GOOD COAT maker. 311 TEMPLE ST. 17

WANTED—ERRAND BOY. 107½ N. MAIN, room 1. 17

WANTED—COAT MAKER, STEADY WORK. Apply at 325 E. 5TH. 17

WANTED— Help, Male and Female. (Investment Required.)

WANTED — FIRST CLASS CARPENTER with $50 or $100 cash to pay as first payment on good lot, will give him work on building from 1 to 10 houses. See MR. WHITE, with White & Co., 823 South Grand. 19

WANTED—GOOD WATCHMAKER TO TAKE charge of large repair trade, investment required, with references. Address G, box 71, TIMES OFFICE. 17

WANTED—MAN WHO CAN INVEST $250 with establish cash business and earn $30 weekly. ROOM 12, 244½ S. Broadway. 17

WANTED— Help, Female

WANTED—YOUNG LADY STENOGRAPHER with commercial experience; must be rapid. Address E, box 86, TIMES OFFICE. 18

WANTED—TWO EXPERIENCED IRONERS, at CARLSON HAND LAUNDRY, 710 W. Third st. 17

WANTED—PANTS OPERATOR WANTED. Call Sunday and Monday at 134½ N. Spring, ROOM 25. 17

WANTED— Help, Female.

Note—Applicants for positions are advised not to enclose original recommendations in answer to ads. Send duplicates only.

WANTED—HOTEL CHAMBERMAID, $25 found; pantry girl, $25 found; hotel waitress, $25 found; 2 arm waitresses, $8, no Sunday; 1 waitress, $10; meat cook, $12; second cook, cafeteria, $8; cafeteria salad girl, $8; sewing girl, cafeteria, $10; candy girl, beach, $10; lady's companion, $3.50 week; good house cook, $40; another, $30; downstairs work. Rooms 7, 8, and 9. BROADWAY EMPLOYMENT OFFICE, 316 S. Broadway. 17

WANTED—LADIES TO MAKE OUR SOFA pillow tops and art novelties at home; easy and beautiful work; we teach you free; pays $8 to $16 weekly. Call at store, 754 S. Broadway. WOMAN'S NATIONAL ART EXCHANGE. 22

WANTED — AMERICAN GIRLS, EXPERIenced or inexperienced, for laundry work in splendid air and light; 18 to 25 years old. Must be bright and particular. Several car lines near. Apply EMPIRE LAUNDRY, 1144 Crocker st. 17

WANTED—A LADY TO TAKE CHARGE OF bindery department; one who can operate wire stitching machine, etc. DILLINGHAM PRINTING, Bairdstown, Cal. Take Alhambra, Monrovia or Pasadena Short Line car. Phone E2206.

WANTED—TWO FINE APPEARING PROTestant ladies for attendants in doctor's office. Must be well educated and excellent dressers. No limit to salary for the best, from country preferred. No. 747 S. MAIN ST.

WANTED—A GOOD PIANIST, ALSO GOOD SINGERS, INGENUE, SOUBRETTE AND SPECIALTY PEOPLE. CALL TODAY, N. Y. DRAMATIC AGENCY, 517 S. BROADWAY. 17

WANTED—A YOUNG SCHOOL GIRL TO help with light housework and take care of baby, wages a good home. Apply mornings, at once, 323 N. HOPE. 18

WANTED — A CLEAN, INDUSTRIOUS woman for general house work. Reliable references required. Address MRS. J. HOCKADAY, 624 W. 1st st., Long Beach.

WANTED—A STRONG, WILLING WOMAN to help in restaurant kitchen, good home and wages. Take Inglewood car, Redondo line. HAWTHORNE. 17

WANTED—IMMEDIATELY, CERTIFICATED teacher for August schools. CO-OPERATIVE TEACHERS' ASSOCIATION, 423 H. W. Hellman Bldg. 22

WANTED—GIRL FOR GENERAL HOUSEwork, 2 in family. Apply Monday, 481 MANHATTAN PLACE. Take Melrose Ave. car. 17

WANTED—IMMEDIATELY, STARCH AND hand ironers on piece work. BAY CITIES LAUNDRY, Ocean Park, corner of Main and Hollister. 19

WANTED—GIRL ABOUT 16 YEARS OF age, competent to care for a baby, must be neat and clean. Apply 114 W. 14TH ST. Main 7630. 17

WANTED—TEACHERS, H. S., COMMERcial, Spanish, Drawing with other subjects. FISK TEACHERS' AGENCY, Douglas Building. 18

WANTED—MIDDLE AGED WOMAN TO DO house work and washing. Small family. Moderate wages. Call 1110 INGRAHAM ST. 17

WANTED—A NEAT WOMAN FOR HALF day chamber work in exchange for housekeeping suite. Address 715 W. 8TH ST. 17

WANTED—AN APPRENTICE ON LADIES' tailoring, paid while learning. Apply at S. HOWITZ, 825 W. Seventh st. 18

WANTED—GIRL FOR GENERAL HOUSEwork and help in care of children. MRS. VAN STEIN, 12th and Grand ave. 17

WANTED—A-1 STENOGRAPHER, TEMporary position, Remington machine. Apply early, 206 SAN FERNANDO BLDG. 17

WANTED—COMPETENT GIRL FOR GENeral housework in small family, references. Call 2102 S. UNION AVE., Monday. 17

WANTED—A FIRST CLASS WAITRESS. Apply at THE PORTSMOUTH CAFE, S. Hill. 17

WANTED—10 TEACHERS FOR ARIZONA. CAL. TEACHERS' BUREAU, 409 San Fernando Bldg. 17

WANTED—MARKERS AND SORTERS FOR rough dry. DRIVERS' INDEPENDENT LAUNDRY, 772 Clanton st. 18

WANTED—NEAT GIRL FOR GENERAL housework. Call Monday. Address 3123 S. GRAND AVE. 18

WANTED—POSITION AS WET NURSE BY healthy young Swedish woman. R. F. D. No. 3, box 266, LOS ANGELES. 18

WANTED — EXPERIENCED ALTERATION hands on cloaks and suits. Apply VIENNA EMPORIUM, 349 S. Broadway. 18

WANTED—GIRL FOR HOUSEWORK. Apply from 9 to 2 at 1319 S. HOPE ST. 17

WANTED — PANTRY GIRL, SIX DAYS work. DALY'S, 328 W. Second. 17

WANTED— Help, Male and Female. (To Learn Trades.)

WANTED—YOUNG MEN BETWEEN THE ages of 18 and 25, are taught to operate the linotype machine at THE TIMES LINOTYPE SCHOOL, corner San Fernando and College sts., Los Angeles. Good operators are in demand in every section of the country, and the pay is above the average. It is possible to learn in from three to six months. Apply to SCHOOL MANAGER for terms.

WANTED — 200 STUDENTS LAST YEAR. Electricity, plumbing, bricklaying taught in few months' actual work; no toys or books; advanced students paid wages; positions sure. Free catalogue. UNION TRADE SCHOOL AND CONTRACTING CO., 120-126 E. 9th.

LADIES, LEARN BEAUTY CULTURE, hairdressing and hair manufacturing at MacDonald's, the original college of Los Angeles. Special summer rates now. MacDonald's College of Beauty Culture, 204 MERCANTILE PLACE, cor. Spring. 22

BEAUTY CULTURE PAYS BIG. FLORENTINE HAIRDRESSING COLLEGE, Broadway. Entrance 227 Mercantile Place. Facial massage, hairdressing, manicuring, 15c. F7287. 20

WANTED— Help, Male and Female. (Instruction Course.)

WANTED—7 LADIES AT ONCE FLORENTINE HAIR DRESSING COLLEGE, Broadway at Mercantile Place. Phone F7287. 22

WANTED— Help, Male and Female.

WANTED—25 WOMEN, ALL COLORED, for laundry work, $2 day and up, at the beaches; 7 women, general housework, city, $25 to $30 month; one woman cook, Nevada, $40; 2 men cooks, $45, $50; J. W. COLEMAN EMPLOYMENT OFFICE, 211 E. Second st. Broadway 2106. A 2879. 17

WANTED — FOR ALL COLORED HELP, male and female, telephone BROADWAY 1230. 18

WANTED—MAN AND WIFE FOR RANCH work. Call Monday, 1705 TRINITY ST. 17

WANTED— Situations, Male.

WANTED — GARDENER, FLORIST, EXpert in all branches; highest testimonials; over 3 years in last place; middle-aged, single, hard worker. JENKIN, Hollywood. 20

WANTED—GOOD JAPANESE COOK WISHes position in nice family; also willing to do housework and care of garden; has good recommendation. GEORGE, F1698, Main 6139.

WANTED—NIGHT WORK OR MORNING, any kind, by Japanese married man, who has long experience and good reference. Address D, box 113, TIMES OFFICE. 18

WANTED—BOOKS KEPT BY PUBLIC ACcountant; monthly profit and loss statements prepared. DEWE, 206-7-8 Henne Bldg. Telephones A4049, Main 871. 21

WANTED—A YOUNG CHINESE DESIRES position in high class family, fancy decorator and famous as cook. Address J. WING, box 174, TIMES OFFICE. 19

WANTED—POSITION AS CHAUFFEUR BY colored driver, competent to make repairs and care for gasoline cars. Address F, box 41, TIMES OFFICE. 19

WANTED—POSITION AS CHAUFFEUR; can do own repairing and thoroughly understands care of car. Address 124A S. FREMONT AVE. 17

WANTED—CHAUFFEUR OF GOOD CHARacter, understands any American make, desires position. Address C, box 94, TIMES OFFICE. 17

WANTED—OFFICE POSITION IN REPUTAble business firm, by young man of education and experience. Address C, box 66, TIMES OFFICE.

WANTED—JAPANESE YOUNG BOY, SITuation as general houseworker; has recommendation. OTOMO, 910 W. 11th st. Broadway 3633. 17

WANTED—POSITION BY AN EXPERIenced Japanese cook; willing to do general house work. MURA, 910 W. 11th. Broadway 3633. 17

WANTED — POSITION AS TRAVELING companion or attendant to parties going East. Address C, box 65, TIMES OFFICE. 17

WANTED — KOREAN EXPERIENCED cook wants schoolboy work without housework. HOME E4034. SUNSET WEST 5066. 18

WANTED — JAPANESE BOY WANTS school boy place; good English. BETHLEHEM CHURCH, Home A9031, Main 5726, 9124. 17

WANTED—OUTDOOR WORK AS SCHOOL boy by Japanese, city or country. Phone E2657, 1120 Georgia st. TOKUNAGA. 17

WANTED — EXPERIENCED, RELIABLE woman, cooking, small family. Call M. L., 1151 MAPLE AVE. 17

WANTED—YOUNG MAN WANTS OUTDOOR work; good with horses; references. 724 BEACON ST. E1752. 18

WANTED— Situations, Male.

WANTED—ENGINEER, 17 YEARS' TECHnical and business experience along mechanical and industrial lines in designing, estimating, construction, superintendence, purchasing, desires connection with engineering, contracting, machinery or mechanical concern. Address C. E. BOWRON, 404 Ashtabula st., Pasadena, or phone Home 2768 for personal interview. 18

WANTED — WORK BY THE DAY, ANYthing in the line of grading, hauling and expressing. Address T, box 109, TIMES OFFICE. 19

WANTED—CHAUFFEUR, EXPERIENCED mechanic, careful driver, wishes position; first-class references; speaks French, Spanish, German; familiar with foreign and American cars; moderate salary. CHARLES ARMAND, 740½ S. Hill st. 18

WANTED — YOUNG MAN, 24 YEARS OF age, electrical graduate and also clerical experience, wishes position with good firm; can give best of references as to ability and honesty. Address F, box 1, TIMES OFFICE. 17

WANTED — DRAUGHTSMAN, ARCHITECtural, desires position; 6 years' experience in New York City; can work out complete working drawings, details, perspectives; A-1 references; moderate. P. O. BOX 172, Exeter, Cal. 18

WANTED—SITUATION BY GOOD JAPAnese boy, city or country, to do cooking and housework, washings; speaks English; wages $35 and up. IMARA, 222 S. Hill st., Los Angeles. 18

WANTED—GOOD JAPANESE COOK WISHes position in nice family; also willing to do housework and care of garden; has good recommendation. GEORGE, F1698, Main 6139.

WANTED—AN EXPERT WANTS BOOKS TO open, close or audit; balance sheets a specialty. Satisfaction guaranteed. Prices nominal. Address C, box 190, TIMES OFFICE. 18

WANTED — TWO CARPENTERS (FIRST-class) and architectural draughtsmen want to do your designing and building; day, per cent., or contract. SOUTH 3966. 22

WANTED—COOK WANTS WORK, HOTEL, restaurant, camp, ranch. C. STEPHANS, 534½ 5TH ST. Phone Broadway 1889. 17

WANTED—POSITION BY EXPERT HORSEman; will give riding lessons. Address D, box 179, TIMES OFFICE. 17

WANTED—JAPANESE BOY WANTS POSItion as school boy in small family. Address JAPANESE STORE, 627 S. Broadway. 18

WANTED—YOUNG MAN, STEADY WORK on ranch; eastern and California experience. Address E, box 172, TIMES OFFICE. 17

WANTED — YOUNG JAPANESE BOY wants position as schoolboy. A. YUNO, 236 Jackson st., city. 17

WANTED—CHOIR DIRECTOR OF MANY years' experience, desires engagement. Address C, box 33, TIMES OFFICE. 17

WANTED—MAN TO DO GARDENING AND housecleaning. Phone BROADWAY 3965. 17

WANTED— Situations, Female.

WANTED — REFINED MIDDLE AGED lady of excellent family, character and disposition, accomplished musician, neat housekeeper, desires good home in nice family as companion, teach music or superintend widowers' home. Address with particulars, references, etc., C, box 96, TIMES OFFICE. 17

WANTED—A WELL EDUCATED ITALIAN young lady, knowing French and English, painting, drawing and every kind of fancy work, wishes to find a situation as a lady companion. For further information address G. C. POWER, Saticoy, Cal. 18

WANTED — TEACHER WOULD LIKE 2 pleasant rooms where she could minimize expenses by caring for the children during their parents' absence in the evening; references. Address C, box 103, TIMES OFFICE. 17

WANTED — EXPERIENCED WAITRESS and chambermaid, with good references, wants position. HELEN WILKENS, 929 S. Main st. Phone Main 7644. Call Monday or Tuesday. 18

WANTED—NEAT, COMPETENT LADY OF more than ordinary executive ability, desires position; as bookkeeper, cashier or general office work, experienced, best Los Angeles references. PHONE SOUTH 578. 17

WANTED — POSITION BY STENOGRApher with five years' experience. Can give best of local references. IRENE McDONALD, Ocean Park. 17

WANTED — SWEDISH WOMAN, FINE laundress, wishes any kind of day work; will take laundry home. Address 733 SAN JULIAN ST. Main 6729. 17

WANTED — A COLORED GIRL WITH knowledge of book-keeping and typewriting, wishes position in an office. PHONE MAIN 3621. 17

WANTED—POSITION BY GIRL AS SECond girl or chambermaid only, in neighborhood of Pasadena. Address P.O. BOX 235, So. Pasadena. 18

WANTED—DRESSMAKER AND DESIGNer from plates, wishes work by the day, rapid worker. PHONE BROADWAY 4221. Room 12. 17

WANTED — POSITION BY LADY AS housekeeper in apartment house to take full charge of same; references. 400 EQUITABLE BLDG. 17

WANTED—POSITION BY REFINED GERman infant's nurse, willing to assist in second work, good references. Call 305 RUTH AVE. 20

WANTED — GOOD COLORED WOMAN wants general housework, good cook. Address 904 MAPLE AVE. Tel. Broadway 4062. 18

WANTED — POSITION, BY THOROUGHLY experienced stenographer and office assistant; will substitute. Phone BROADWAY 3691. 17

WANTED—EXPERIENCED GIRL WANTS place as cook and downstairs work, in family. $30 or $35. 618½ S. SPRING, Main 6875. 18

WANTED—YOUNG LADY WANTS POSItion as housekeeper, with respectable party. Call 344 E. 22ND ST. Phone South 3908. 17

WANTED—BY AN EXPERIENCED REliable woman, cooking ins family. Call on M. L. 1151 MAPLE AVE. 18

WANTED — EXPERIENCED NURSE DEsires engagement, confinements preferred. 607 E. 54TH ST. South 5446. 18

WANTED — KINDERGARTNER DESIRES position as governess. Address C, box 100, TIMES OFFICE. 17

WANTED—DAY WORK WASHING AND cleaning, 25c per hour. Phone F4474. MRS. ROWLEY. 17

WANTED—BY FIRST CLASS LAUNDRESS, family washing to take home. Phone BOYLE 300. 17

WANTED—LACE CURTAINS LAUNDERED 25 cents pair. MRS. RUGBY, South 2462. 18

WANTED—TO DO LAUNDRY WORK BY piece or dozen. MRS. WHITE, Main 6720. 17

WANTED—WORK BY DAY. TEL. BROADWAY 2800. 17

WANTED—BY WOMAN, WORK BY THE day. MAIN 3461. 17

WANTED— Situations, Male and Female.

WANTED — JAPANESE COUPLE, SITUAtion, private family; man as first-class cook and gardening; wife waitress or cook; with references. HIRAISHI, 501 E. Third st. Main 8628. 17

WANTED—PHONE FOR COLORED COOK, waiters, porters, chambermaids, chauffeurs, general housework. J. W. COLEMAN'S EMPLOYMENT OFFICE, 211 E. Second st. Broadway 2106. A2879. 22

WANTED — JAPANESE EXPERIENCED couple; private family; man as first-class cook, wife waitress; high references. Address M. SUZUKI, 823 S. Grand ave. 18

WANTED— Partners.

WANTED—PARTNER WITH ABOUT $5000 cash to establish a manufacturing plant; plant, equipment, $2000; balance stock, as salable as wheat, profits large, goods now being made in Pittsburgh district, and shipped here; to Coast cities, by one who was manager for years of 3 of the largest plants of same nature in the United States, and understands the business in all its details. Nothing like it on the Coast. Address G, box 67, TIMES OFFICE. 17

WANTED—GENTEEL MAN OF BEST REFerence and $2250 can buy half interest with thoroughly experienced gentleman of highest reference, in thoroughly established high-class brokerage, handling all kinds better class realty, renting houses, flats, stores, factories, country places; warehouses and fire insurance business; very rare opening; get card here to the firm. See PHOENIX, 202 and 204 Grant Bldg. 19

WANTED—HAVE FINE SUITE OF OFfices, elegantly furnished and fully equipped for any office business; advertiser wants to meet someone having a good, legitimate, money-making business proposition where above equipment and extensive business experience will be of service. Full particulars must be given in letter. Address C, box 127, TIMES OFFICE. 17

WANTED — PARTIES TO FORM A COMpany to take over 20 mining claims, located in Taviche, State of Oaxaca, Mex.; come to 123 S. Broadway and see some of the richest ore samples that ever came out of Mexico. THOMAS E. HUGHES.

WANTED — PARTNER; POOLROOM AND barber shop; 6 tables, 2 chairs; receipts from tables over $120 per week. Price $500. This is worth investigating. COMMERCIAL EXCHANGE, room 7, 240 S. Broadway. 20

WANTED—PARTNER IN A GOOD PAYING cleaning and dyeing establishment; or will sell whole at reasonable price. Good investment. Address BOX 1017, Ocean Park, Cal. 17

WANTED— Agents and Solicitors.

WANTED — $5 TO $10 DAILY FOR HUSTling agents, men or women; experience unnecessary; something new; free particulars. Address INTERNATIONAL SUPPLY BUREAU, 34 Seventh ave., New York.

WANTED—A RESPONSIBLE AGENT TO handle valuable automobile specialty; must have some capital. Big money to the right party. Address F. O. RENSTROM CO., 424-446 Stanyan st., San Francisco. 18

WANTED—YOU CAN MAKE $1000 BEtween now and November, selling the NEW BRYAN BOOK, just out. Agents outfit free. Send 10 cents for mailing. THE THOMPSON PUB. CO., St. Louis.

WANTED — LADY AND GENTLEMAN agents can make $5 daily selling family and club coupons. DORION STUDIO, 222-23-24-25-26 Germain Bldg. 22

WANTED — FIRST-CLASS AGENTS OF good address, high-class proposition. 727 CENTRAL BLDG. 22

WANTED— Rooms and Board.

WANTED—AN ENGLISH LADY DESIRES room and board in private family, close in, 2 meals daily, $5 per week. Address G, box 70, TIMES OFFICE. 17

WANTED—FIRST CLASS ROOMS AND board in a fine country home in Glendale; every advantage of ranch life. PHONE GLENDALE 771. 22

WANTED—A HOME FOR 2 GIRLS, AGED 11 and 13, address with terms. W. C., R. F. D., box 32, HYNES, CAL. 17

WANTED— Rooms.

WANTED—BY ADULTS, NICELY FURnished 7 or 8 room house, September 1, rent moderate. 1002 S. UNION AVE. Phone 32203.

WANTED—FURNISHED ROOM WITH USE of piano by young lady; must be close in. Address F, box 21, TIMES OFFICE. 21

WANTED— Houses.

WANTED—FURNISHED COTTAGE, 4 OR 5 rooms, between Ocean Park and Venice, for September; give location, price, etc. Address RICHARDS, 2318 Fourth ave., Los Angeles. 18

WANTED — IF YOU HAVE HOUSES FOR rent or property for sale to first-class colored tenants, list with J. W. COLEMAN, 211 E. Second st. Broadway 2106. A2879. 18

WANTED—SHIRTWAIST IRONING, PLAIN or fancy, 15 cents; perfect work. Phone MAIN 5106. A4634. 22

WANTED— To Rent.

WANTED—TO RENT BY A FAMILY OF 4 adults, a house or flat of 6 or 7 rooms, strictly modern, location high, near but not on car line, reasonable rent. Address D, box 80, TIMES OFFICE. 17

WANTED—A BEAUTIFULLY COMPLETELY furnished house close in, Westlake district preferred; only two in family; must be reasonable rent. Address C, box 4, TIMES OFFICE. 18

WANTED—FURNISHED HOUSEKEEPING apartments in exchange for light work, by young married woman with daughter, age 6. Address V, box 17, TIMES OFFICE. 17

WANTED — TO RENT FROM THREE TO ten acres with privilege of buying, with all improvements, near the town. Prefer Palms. D. COLLONGE, 628 Wall st.

WANTED— To Purchase, Real Estate.

WANTED—WILL GIVE YOU $3000 IN LOTS in beautiful Hollywood as first payment on your house and lot, on west side of Los Angeles. See PHOENIX, 202 Grant Bldg. 19

WANTED — LAND; 3000 ACRES, FIRST-class, on railroad, near Visalia or Corcoran; principals only. Address PURCHASER, box 128, Times Office.

WANTED—WE HAVE LARGEST LIST OF buyers for city lots; list your property at this office for quick sale. See MR. CASSELL, with W. H. OBEAR, 502 Pacific Mutual Bldg., Cor. Third and Hill sts.

WANTED—FOR MY $15,000 EQUITY IN 21 five-acre tracts, covered with trees, loaded with fruit, near Hollywood, I want the best home I can get in city. See owner, with D. A. VAN VRANKEN, 304 Stimson Bldg. 21

WANTED—TO BUY, 200 MORE ACRES OF land; state full particulars in first letter, or no attention paid. Address C, box 119, TIMES OFFICE. 17

WANTED—GROVE OR RANCH, PREFER to rent. Price, location, full particulars by 21st or no attention. Address D, box 189, TIMES OFFICE. 19

WANTED—SMALL, CHEAP HOME IN Southern California, about $450. MRS. D. BARRY, box 97, San Jacinto, Cal. 17

WANTED— To Purchase, Miscellaneous.

WANTED — WE BUY ANYTHING YOU don't want, one piece or house full, such as second-hand ladies' or gents' clothing, shoes, hats, furniture, carpets, stoves, crockery, glassware bric-a-brac, trunks valises, bedding, old gold, silver, brass, copper, lead, iron pipes, barrels, tools of all kinds, machinery, old wagons, harness, buggies, invalid chairs, musical instruments, sewing machines, old lumber or clocks. Orders will receive prompt attention. Call up HOME 24692, BROADWAY 4154. 17

WANTED—I PAY HIGHEST PRICES FOR ladies' and gents' second hand clothing, shoes, underwear, trunks, valises, blankets, comforts, furniture, carpets, revolvers and sporting goods of every description, old jewelry, silverware, cutlery, etc. Telephone calls will receive prompt attention. A9747, MAIN 2967. 17

WANTED — TO BUY YOUR FURNITURE; one piece or house full and then some; for cash or exchange. We want a good rooming-house and a restaurant outfit. All calls answered promptly. SKEELS BROS., 311 S. Main. F7018, Main 3042.

WANTED — TO BUY FURNITURE AND household goods. If you have one piece or a house full, we will pay you one-third more than others. 'Phone us. Main 1117, Home F3171. COLYEAR'S, 509-511 S. Main.

WANTED — SELL OR EXCHANGE YOUR old furniture. We have thousands of customers waiting to buy it. 'Phone us. Main 1117, Home A2154. COLYEAR FURNITURE CO., 322-24 S. Main st.

WANTED — CASH PAID FOR FEATHER beds. 758 SAN PEDRO. Main 1166, Home 3041.

WANTED — BUY HOUSEHOLD FURNISHings, bankrupt stocks, showcases, desks; cash or exchange. Both 'phones. SKEELS BROS., 311 S. Main.

WANTED—TO BUY BAKERY, SOME DIStance from Los Angeles; in live mining town preferred. Room 10, 230 E. 2D ST., Los Angeles. 18

WANTED — HOUSEHOLD GOODS, FURNIture, carpets, any quantity. Highest cash price paid. RHOADES & RHOADES, 530-533 S. Main st. 'Phones Main 1259, F1299.

WANTED — ART AND CURIO ANTIQUE jewelry, silverware, laces and bric-a-brac, 649 W. WASHINGTON, near Figueroa. 22

WANTED—DIAMOND SOLITAIRES; PAY cash. SCHEPPS, 444 S. Broadway, room 205.

WANTED—TO BUY OLD WINDMILL; ALSO tanks, piping, cylinder, belting, anything; pay cash if cheap. Call BROADWAY 1984. 20

WANTED—TO BUY OLD CYLINDERS, pulleys, belting, piping, cash. 137 STATION C. 21

WANTED—WILL PAY CASH FOR SEAL skin coats in good condition. Address F, box 194, TIMES OFFICE. 18

WANTED—HIGHEST PRICES FOR SECond hand furniture. ROSSNER, F3424, M2331.

WANTED — DIAMONDS, JEWELRY, OLD gold, antiques; highest prices given. H. B. CROUCH, Jeweler, 542 S. Broadway.

WANTED — DIAMONDS, JEWELRY, ETC.; pay cash; get my offer; fair dealing. H. T. REID, 142 S. Broadway, room 125. A1926.

WANTED—TO BUY OFFICE AND HOUSEhold furniture. COLGAN'S, 318 S. Main st. A2469, Main 2469.

WANTED — HIGHEST PRICES PAID FOR second-hand clothing. Main 1800. 133 E. FIRST.

WANTED—TO BUY AN OLD BRICK baker's oven. Address E, box 51, TIMES OFFICE. 18

WANTED—A GOOD BICYCLE IN EXchange for sign painting. No. 1806 WEST WASHINGTON ST. 17

WANTED— Miscellaneous.

WANTED—CESSPOOLS, GIVE US A TRIAL on cleaning your cesspool; quick work and no charge for digging and disinfecting. RED CROSS SANITARY CO. 'Phone 59604, Main 8695.

WANTED — INVENTION; ELECTRICAL preferred. State particulars. Capital in abundance for right thing. Address "ATTORNEY," 471 Monadnock Bldg., San Francisco.

WANTED—WILL ACCOMPANY ANYBODY OR ANYTHING TO CHICAGO, NEW YORK OR THEREABOUT. FARE ONLY. PHONE A1324.

WANTED—2 CHILDREN TO BOARD, NICE home, play ground; opposite schools; washing, mending. 1431 E. VERNON AVE. 18

WANTED—CESSPOOLS, WE PUMP THEM out. LOS ANGELES SANITARY CO. 'Phones E9146, Temple 593.

WANTED—SMALL CHILDREN TO BOARD and care for. 1322 HENRY ST. East 1172. 17

TO LET— Furnished Rooms.

TO LET—AT HOTEL OHIO, N. BROADway, opp. Courthouse; nicely furnished room from 50c per day, $2 per week and up; long distance phones in each room, free; also baths, running hot and cold water; coolest house in city during warm weather; center of business. Summer rates now on.

TO LET—ROOMS FOR RENT IN REFINED widows' home, 2 blocks to Hamburger's new store, 2 blocks to postoffice; walking distance. Also housekeeping. Your interests looked after. 421 W. 9TH ST. 17

TO LET — HANDSOMELY FURNISHED rooms and suites, with or without bath, elevator, hot and cold water; rates $7.50 up; all outside rooms. THE ALDINE, 374½ S. Hill st. Phone A8328.

TO LET—NEW HOUSE, BRIGHT, OUTSIDE rooms, housekeeping and single, $1.50 to $4; hot bath, laundry; walking distance; cars direct to depots. TEN EYCK, 111 S. Figueroa.

TO LET — NICELY FURNISHED CLEAN sunny rooms, either with or without light housekeeping, from $1.50 up; centrally located. 247 S. HILL.

TO LET—FURNISHED, LARGE SOUTH front room, delightful location; private family; references. Phone 53173. 1242 WESTLAKE AVE. 18

TO LET—THREE LOVELY FURNISHED rooms for housekeeping; all conveniences; exceedingly cheap. 1641 WINFIELD ST. E2294.

TO LET—HOTEL CARLING, 422 W. SECond st. Home place for business men and women; rooms, $1.50 and up; housekeeping rooms on ground floor. 19

TO LET—NICE CLEAN LARGE HOUSEkeeping suites, very cheap if taken at once. 763 SAN JULIAN. 17

TO LET — DESIRABLE FRONT ROOMS single or ensuite. Also housekeeping rooms. 723 S. Hill st. "WINIFRED." 27

TO LET — FURNISHED ROOMS FOR housekeeping and lodging, cheap to adults, $1 week and up. 513 MAPLE AVE. 17

TO LET — FURNISHED ROOMS, QUIET house; free baths; very central. $1.50 per week and up. 412 TEMPLE ST. 21

TO LET—HOUSEKEEPING APARTMENTS, clean and airy. Special rates to steady people. 603½ S. FIGUEROA. 19

TO LET—513 BOSTON, NEAR BUNKER Hill; sunny, independent housekeeping rooms. 850, A7162. 17

TO LET — FURNISHED HOUSEKEEPING rooms, $1.75 week; unfurnished, $4 month. 548 E. PICO. 22

TO LET—$1.50 PER WEEK EACH; FRONT room for 2 men; electric light, bath. 1019 S. BROADWAY. 17

TO LET—$2.50 WEEK; 50c DAY UP, NEWLY furnished, clean, airy rooms and offices. THE REX, 316 S. Broadway. 18

TO LET—$3 A WEEK, ELEGANTLY FURnished rooms, perfect service. 705 WEST 7TH ST. 18

TO LET—DINING ROOM AND KITCHEN in a small hotel. Call room 4, 632 SOUTH HILL. 18

TO LET—FURNISHED FOR HOUSEKEEPing, 2 large rooms. 523 KOHLER. 17

TO LET—3 ROOMS, ONE AT $2 PER week, other at $2.50. 632 S. HOPE ST. 17

TO LET—CHRISTIAN LODGING-HOUSE, 117 E. MAIN. Night, 25c up; week, $1.25 up.

TO LET— Unfurnished Rooms.

TO LET—THE WESTMORELAND; COOL, airy, 2, 3 and 4-room housekeeping apartments, private bath, summer rates. 2208 W. PICO, corner Hoover. Phone West 2168. 22

TO LET—UNFURNISHED, 2 CHEERFUL rooms, nice residence, reasonable. 1303 S. FLOWER ST. 17

TO LET— Furnished or Unfurnished.

TO LET—$6, INCLUDING WATER, 3-ROOM house with gas, bath, some furniture, at 237 N. FIGUEROA ST. 17

TO LET— Flats.

TO LET — BEAUTIFUL 4-ROOM STRICTLY modern flats. Polished floors, brass wall beds, deadened floors and walls, well ventilated and sunny. Close to car, low rent to permanent tenants. Adults only. 111 and 1111¼ WEST 22ND ST. E. T. PARKE. 18

TO LET—ONE SUNNY LOWER FLAT, new with six rooms and bath, has separate entrance, paneled dining room with beam ceiling, fine neighborhood. Apply 1674 W. WASHINGTON ST. Phone Home 24401. 17

TO LET—ON ANGELS' FLIGHT HILL, 5-ROOM FLAT, UNFURNISHED; VERY CLOSE IN; NO CAR FARE; LOW RENT TO PERMANENT TENANT. SEE FLAT AT 218 S. BUNKER HILL, J. R. COOPER, 217 S. BUNKER HILL. 18

TO LET—FINE 5-ROOM UPPER FLAT; east and south exposure; large closets, pantry, bath and storeroom, near Westlake Park, splendid neighborhood; rent free to Sept. 1st. 1805 ORANGE ST. Phone Main 5708. 19

TO LET—CHEAP RENT, CLOSE TO COURThouse, no car fare to pay, modern 4 and 5-room flats, with gas ranges and baths, water paid. HUBBELL, 502 Bullard Bldg. 'Phone A2734.

TO LET—4 AND 5-ROOM FLATS, NEW AND strictly modern; rents low; 1011¼, 1014¼ S. Overton. Take W. 11th car. Phone Sunset GLENDALE 344. 17

TO LET—ELEGANT MISSION FLATS, hardwood floors, every convenience, 622 S. BONNIE BRAE, owner, 609 S. Bonnie Brae.

TO LET — $30, A SUNNY 5-ROOM FLAT overlooking Westlake Park. Apply at WESTLAKE PHARMACY, 7th and Alvarado. 18

TO LET—4-ROOM NEW, MODERN FLAT AT 956 E. Edgeware Road, Angeleno Heights, for only $10 a month. Phone Main 6457. H. SMOOKLER. 18

TO LET—3-ROOM FLAT; LARGE ROOMS; gas, electric lights; fine large porch; fine location. Call and see it. 3627 PASADENA AVE. 17

TO LET—MODERN 4-ROOM FLAT; NICE carpet and furniture; cheap; adults only. Phone SOUTH 6378. 18

TO LET—6-ROOM MODERN FLAT, NEAR Angels' Flight; also 4-room cottage in rear; 520 W. THIRD ST. 21

TO LET—CLOSE IN, MODERN 5 ROOM upper sunny flat, $30; also 4 or 6 room flat. 916 W. THIRD. 18

TO LET — ONE 5-ROOM FLAT, HARD floors, gas range and heater; Westlake district. 1023 GRAND VIEW. 22

TO LET — MODERN, SUNNY 6-ROOM flat, 233 S. Figueroa st. Call at 235 SOUTH FIGUEROA. 18

TO LET — THE BEAUTIFUL CARLETON Flats. 3 rooms; reasonable rents; close in. 232 N. GRAND. 19

TO LET—7-ROOM UPPER FLAT, MODERN, 821 CROCKER ST. Key 535. South 3252. 18

TO LET—2 ROOM FLAT, ALL MODERN conveniences, water paid, $12. Apply 920 UNION AVE. 17

TO LET—5 ROOM FLAT, ALL MODERN conveniences, water paid, $18. Apply 920 UNION AVE. 17

TO LET—NEW MODERN 4 ROOM FLAT, close in. Inquire 708 CALIFORNIA. 28

TO LET—MODERN UPPER 6-ROOM FLAT, 2406 S. GRAND AVE. $35. Key next door. 18

TO LET—5 AND 6-ROOM FLATS, WALKING distance. 1115 INGRAHAM ST. 18

TO LET— Furnished Flats.

TO LET—4 SUNNY ROOMS, WELL FURnished, 5 minutes' walk to City Hall, adults; two parties, will board. 338 S. FLOWER. 17

TO LET—HANDSOMELY FURNISHED 5-room flat, or couple to occupy with me. Call forenoons, 928 VALENCIA. 17

TO LET—5 ROOM FLAT, FURNISHED, new, close in. 537 LINCOLN ST., Corner 9th and Figueroa. 17

TO LET—FURNISHED FLAT, 6 ROOMS, piano, all conveniences, walking distance. 1115 S. FIGUEROA ST. 17

TO LET—MODERN 4 ROOM FLAT; NICE carpet and furniture; cheap; adults only. Phone SOUTH 6378. 18

TO LET—CLOSE IN, MODERN, 5-ROOM upper sunny flat, $30; also 4 or 6-room flat. 916 W. THIRD. 18

TO LET—4-ROOM FURNISHED FLAT, modern conveniences. 1019 S. FIGUEROA. 17

TO LET—LOOK AT THAT 6-ROOM FURnished flat, 1221 S. FIGUEROA. 18

TO LET—COMFORTABLY FURNISHED 5-room flat, walking distance, summer rates. 546 FREMONT AVE. 18

TO LET—A 6-ROOM MODERN FURNISHed flat, reasonable rent to right parties. 1539 W. 11TH ST. Take 11th-st. car. 18

TO LET—$20, MODERN 5-ROOM FLAT, 223 E. 12TH ST. Adults. 17

TO LET— Apartments, Furnished and Unfurnished.

TO LET—3-ROOM LOWER APARTMENT, wall beds, mantels, hardwood floors. 1338 S. HOOVER ST. Sunset 674. Hollywood. 17

TO LET—CASTLE CRAIG, CORNER 2ND and Olive. Modern three and four-room apartments. Central. 17

TO LET—RENSHAW APARTMENTS, 712 California st., corner Bunker Hill ave.; 5 minutes' walk from Courthouse. A6020.

TO LET—THE ARDMORE, E2411. 341 Potter Park ave., near Figueroa and 7th, 2 rooms and private baths, $20 and up.

TO LET—237 S. FLOWER, HOTEL ST. Regis, 2-room apartments, also single rooms. Moderate prices. Close in. 18

TO LET— Apartments, Furnished and Unfurnished.

TO LET — MODERN apartments, furnished complete, neatest to be found anywhere, lowest rent. Phone, bath, gas, water; pleasant yard and flowers; apartments are especially very homelike and neat. You will ... Close in; no car fare.

111—1026 West First st.	
110—1132 West First st., cool,	
113—1141 West First st.	
115—1137 West First st.	
120—204 North Fremont st.	
116—222 North Fremont st.,	
115—218 North Fremont st.,	
116—212 North Fremont st.	
115—1003 East Ninth st.	
113—1011 East Ninth st.	
114—120 N. Beaudry st.	
120—1020 West Colton st.	
112—224 South Figueroa st.	
114—712 Ceres ave.	
111—911 Diamond st., W. 2d	
114—837 Crocker st.	
122.50—812 West Fourth st.	
125—1126 Mignonette st., 2	
114—1005 Diamond, 5 rooms,	
119—222½ South Figueroa,	

nished. T. WIESENDANGER, 207 ... Main 2043.

TO LET— CAMBRIA UNION APARTMENTS, 728 UNION AVE. NOT ALONE THE BEST, BUT ... EST APARTMENTS IN THE ... NOISE, NO DUST. EVERY ... VENIENCE. SUMMER RATES ... LOW PRICES TO PERMANENT ... 4 MINUTES' WALK TO WEST... 12 MINUTES' WALK TO ... PLEASE EXAMINE AND CO... FORE RENTING. BOTH PHO...

TO LET— THE NETHERWOOD. THE NETHERWOOD. THE NETHERWOOD. The ideal apartment house; ... to four rooms; all outside ... hall and parlor; delightfully ... ant, large front porch and ... roundings; low rates. 2607 S. ... Grand ave. car. Home 23543.

TO LET — RAJAH APARTMENTS, ... Union ave. Ladies, try your ... at the up-to-date Rajah. A ... You don't have to cook. Best ... ing. Come for a week and ... longer. Take West 9th or 8th ...

TO LET— THE NEW SAN DONA AP... 1400 WEST 7TH ST. NEAR ... Building just completed, every ... most modern; every suite a ... room light and sunny, large ... halls, Palm Room, artistic and ... ings.

TO LET—FOR $12 YOU CAN ... modern housekeeping apartment ... completely furnished, bath, phone ... and 1141 West First st., also 130 ... and 911 Diamond st. No car ... distance; take W. 2d st. car to ...

TO LET—THE VALDORIA AP... Westlake Park; located on one ... streets in the city; every suite a ... halls, porches, flowers and tennis ... the furnishings; references requ... VARADO.

TO LET—SEATTLE. THE WALDORF, Fireproof ap... est building in Northwest. Ele... heat, janitor service. Send ... THE WALDORF, Seventh avenue.

TO LET — FOR $10 A MONTH ... rent housekeeping apartme... furnished; neat, bath, phone, ... 1133 also 1141 W. First st., 304 N. ... 911 Diamond st.; $16—222 N. ...

TO LET— AT THE OLIVER, WESTLAKE DISTRICT, LARGE, AIRY APARTMENTS. 729 BEACON ST. ...

TO LET— THE FREDEMMA, 146 W. ... 2 and 4-room suites, tile ... bath, poolroom, hot water, steam ... phones, janitor service.

TO LET — BEAUTIFUL QUEEN ... ments, near Broadway; private ... steam heat, janitor service, ... moderate prices. 829 CALIFORNIA ... 7908. Broadway 1306.

TO LET—$35 A MONTH; HO... apartment, 2 double beds; ... range, phone, electricity; wal... no car fare. 228 N. FREMONT ... Second st. car.

TO LET — HENDERSON AP... Newly furnished apartments ... rooms close in one block east of ... EAST 9TH ST. ($15.00 a month and ... Phone F4104.

TO LET—FOR $20 YOU CAN ... keeping apartments, completely ... new; gas range, phone, ... CROCKER ST. ... 1011 E. ...

TO LET—$12 MONTHLY; LARGE ... bedroom, kitchen, completely ... bath, gas range, phone; walking ... car fare. 224 S. FIGUEROA ST.

TO LET — THE ZENA AP... Just opened. We are making ... which will be maintained the ... 3111½ S. GRAND. Phone 2688.

TO LET—THE NEW WAYLAND ... ful 2 and 3-room suites for light ... ing, private baths, hot and cold ... mer rates. 539 S. HOPE ST.

TO LET—FURNISHED SUITE, ... hillside off Sunset Blvd.; ... month to respectful, careful couple ... BROADWAY 2503.

TO LET—DOUGLAS APARTMENTS, ... 20th, corner Flower. 2 and 3-... ments, $18, $20, $25; laundry, bath...

TO LET— Rooms and Board.

TO LET—ST. JAMES PARK, 18 ... house, beautifully situated, ... excellent table, large airy rooms ... sea breeze, delightful summer ... 23651.

TO LET — WELL FURNISHED ... front rooms, with good board ... family; rates $5 per week, suitable ... close in. 550 S. FLOWER.

TO LET—WANT 4 YOUNG MEN ... with or without board; rates ... Walking distance. Call at 326 W. ...

TO LET—NICELY FURNISHED ... rooms with board; piano, phone ... walking distance. No. 510 S. FRE... Main 6424.

TO LET—WANTED ONE OR ... drep. to board, cheap, nice ... PHONE SOUTH 3365.

TO LET—ROOM AND BOARD ... home; reasonable. 1404 S. ... 22723.

TO LET—DOUBLE AND SINGLE ... with board; walking distance; ... B3214. Broadway 3367. 143 W. ...

TO LET — PLEASANT ROOM ... good board. 1236 S. OLIVE.

TO LET— Houses.

TO LET— FURNISHED AND UNFURNISHED HOUSES, FLATS, APARTMENTS. AN EXCLUSIVE LIST OF ATTRACTIVE NEW AND MODERN PLACES. ALL SIZES AND DIRECTIONS. AT VERY REASONABLE RENTS. LISTS AND INFORMATION ... WE MAKE HOUSE HUNTING ... 20 Years Renting Los Angeles ... WRIGHT & CALLENDER, 323 S. HILL ST.

TO LET—NINE-ROOM HOUSE, ... BONNIE BRAE; long term ... will sell this beautiful place for ... payment and balance any way ... interest at 7 per cent. VAIL ... owners, 434 S. Spring.

TO LET—NEW 2-STORY, 6-ROOM ... 1230 S. Union ave.; gas, electric ... lain bath, instantaneous heater ... rent $20, water paid. Inquire ... SET TEL. WEST 1977.

TO LET — MODERN SIX-ROOM ... porcelain bath and electric lights; ... tee street; rent $22.50 per month ... from JOSEPH MESMER, 138 North ...

TO LET—CAN'T BE BEAT, $16 ... room place, walking distance ... borhood; water heaters. Take ... Heights car. 410 S. GLESS ST.

TO LET—2 MODERN 5-ROOM ... close in; lawn, etc.; No. 4 Temple ... 315 N. Bunker Hill ave., $27.50 ... LIST, 1021 Central Bldg. F1...

TO LET — CHOICE 8-ROOM ... house, 1736 Harvard blvd.; high ... neighborhood. Apply BEN WHITE ... son Block.

TO LET—MY ELEGANT MODERN ... residence, 734 Coronado st., 1 block ... of Westlake Park. D. BRYSON, ... Chickasaw.

TO LET—$16; REDUCED FROM $20; 4-ROOM ... house, completely renovated; porcelain ... hot water, gas stove. 603 W. 11TH ... ueroa.

TO LET—A MODERN 4-ROOM ... cottage, electricity, gas, bath, lots of flowers ... shade and fruit trees. Phone ... water paid. 124 AVE ...

TO LET—ROOMING HOUSE AT 719 S. ... VARADO ST.; 17 rooms; modern ... ences. $60 per month. Call Sunday and ... day between 9 and ...

TO LET — MODERN SIX-ROOM COTTAGE ... porcelain bath and electric lights; ... tee street; rent $22.50 per month ... from JOSEPH MESMER, 138 N. Main ...

TO LET—SEVEN ROOMS, MODERN, ... of double house. Fine location, walking distance. N.W. corner First and Figueroa ... Rent $27.50, with water. Owner, 218 S. ... ST.

TO LET—TWO 5-ROOM COTTAGES ... and 3412 Central ave.; fenced, strictly ... ern; garden, flowers, fruit, lawn, chicken ... ral, brick cellar. Must be seen to be appreciated. PHONE 29292.

TO LET—UNFURNISHED, 3-ROOM ... close in, $15 per month. 234 N. ... Key next door.

Classified Liners.

TO LET— Houses.

TO LET—MODERN 5-ROOM HOUSE, FURNISHED; beautiful location among trees. Moreno, between Pine and 16th. Only ... with water. Phone F1426. 17

TO LET—7-ROOM HOUSE, 540 S. SAN PEDRO ST., $22.50. Inquire 530½ S. San Pedro. 17

TO LET—5-ROOM HOUSE, CORNER TEMPLE and Grand ave.; well separated for lodging; good condition. 17

TO LET—4-ROOM COTTAGE, VERY CLOSE; 10 minutes' walk to Second and Broadway. 118 E. Second st. J. J. HUMMEL.

TO LET—4-ROOM COTTAGE AND YARD; close in, 634 Maple ave., $12. R. D. LIST, Central Bldg. F1834. 18

TO LET—4-ROOM COTTAGE, BATH AND ... 811 GARLAND AVE., near 3 car lines. 17

TO LET—5-ROOM MODERN CLEAN COTTAGE, 600 E. 23d. Griffith ave., $12, water ... SOUTH 3168. 17

TO LET—HOUSE 7 ROOMS AND BATH, $25; water paid. 1132 WINFIELD, 3 blocks west Figueroa. 11th st. car to Sentous. 17

TO LET — MODERN 6-ROOM COTTAGE, southwest. W. E. SIMPSON, 502 Union Trust Bldg. Both phones. 18

TO LET—UNFURNISHED, 6-ROOM MODERN cottage, 3624 Oak st. Key at 3603 W. ... 18

TO LET—MODERN 4-ROOM COTTAGE IN excellent condition. 1232 DE LONG ST. 17

TO LET—8-ROOM HOUSE, MODERN. Inquire 3612 CLIFFORD AVE. 17

TO LET—MODERN COTTAGE, SIX ROOMS. ... E. 35TH ST. Inquire in rear. 22

TO LET—14 HOUSES, $7 TO $25 MONTH. ...CK, 318 W. 3d street. Main 295, A2206. 18

TO LET—HOUSES, 6 ROOMS, $4; 4-ROOM, ... 336 ROSEMONT AVE. 17

TO LET—7-ROOM HOUSE WITH MODERN conveniences, 8 minutes' walk. 120 S. FREMONT AVE. 18

TO LET—7-ROOM COTTAGE AND BARN. Inquire 3043 GRAND AVE. 18

TO LET—CLEAN 7-ROOM HOUSE, $26; easy walking distance. 311 E. 14TH ST. 19

TO LET—MODERN 5-ROOM COTTAGE. Apply 373 W. 40TH PLACE. 18

TO LET—MODERN 6-ROOM COTTAGE. APPLY 2107 E. 23RD ST. BOYLE 2287. 18

TO LET—8-ROOM HOUSE AND BARN, 1182 30TH. Inquire South 287. 17

TO LET—$18; 5-ROOM MODERN HOUSE; ..., etc. PHONE B3368. 17

TO LET—825 W. 22D ST., 5 ROOM MODERN cottage. Go see it. 18

TO LET— Furnished Houses.

TO LET—5-ROOM HOUSE, FURNISHED, mahogany furniture; china and silver, piano, small garage in rear. Call today between 9 and 4. 1816 W. 21ST ST. Home ... 18

TO LET—A 5-ROOM NICELY FURNISHED BUNGALOW, WITH PIANO, INSTANTANEOUS HEATER, ALL MODERN CONVENIENCES. 3624 MAGNOLIA AVE. TAKE WASHINGTON ST. CAR. 17

TO LET—BEAUTIFUL 25-ROOM FURNISHED house in Pasadena, for rent, only four blocks from Hotel Maryland; will make the ... cheap to the right party. COCHRAN, ... F. E. Bldg. Home F6292. 18

TO LET—FURNISHED NEW SIX-ROOM bungalow, gas and electricity, hot water heater and piano; everything complete; no children or dogs. 1680 W. 21ST ST. Yellow University car. 18

TO LET—$25 MONTHLY, 5 NEWLY FURNISHED rooms, bath, gas, electricity, nice grounds, telephone and water, free. 126 S. ...TES ST. Take Downey avenue car. 19

TO LET—ALL OR PART OF A 15-ROOM furnished house, arranged in 3 complete apartments; private bath, furnace heat, every convenience. 136 W. 24TH, B1264. 20

TO LET—FURNISHED OR UNFURNISHED 5-room cottage, something nice; modern ... alley in basement; 6 months or year. ... W. 10TH. 17

TO LET—6 ROOM BUNGALOW FURNISHED, modern, artistic, large porches, desirable neighborhood, 3 car lines. 3220 TOBERMAN ST. 18

TO LET—STRICTLY MODERN AND ELEGANTLY furnished 6 room cottage. Choice residence section. 1616 SECOND AVE. Phone ... 1316. 18

TO LET—4 ROOM BUNGALOW, PARTLY furnished, in grove of trees, free rent, $20 ... worth $200. SQUIRES, 204 Bradbury Bldg. 17

TO LET—5-ROOM FURNISHED HOUSE, IN... piano; on Union ave.; rent $26, water ... Inquire SUNSET TEL. WEST 1977. 17

TO LET—4 ROOM MODERN BUNGALOW, ... MAGNOLIA AVE. $35 month. Phone ... 2844. 17

TO LET—1841 PLEASANT AVE., 5 ROOM house, nicely furnished, piano, high location; 10 min. walk Salt Lake Depot. 19

TO LET—$32 MONTHLY, THREE ROOMS, bath, gas, electricity. 115 NORTH CLARENCE. East First car. 17

TO LET—5-ROOM COTTAGE, FURNISHED, $... per month; large yard. Inquire JORDAN, ... 18

TO LET—A MODERN 5-ROOM COTTAGE, completely furnished; lawn and flowers. Phone SOUTH 4022. 17

TO LET—4-ROOM SUNNY FURNISHED house for year, $40. 1111 S. UNION AVE. 17

TO LET—NEW 5 ROOM HOUSE, FURNISHED at 416 WEST 21ST ST. 17

TO LET—FURNISHED COTTAGE, SIX rooms, piano, etc. 609 S. GRIFFIN. 17

TO LET — FURNISHED 6-ROOM MODERN house, 1712 HOOVER ST. 17

TO LET—6-ROOM COTTAGE, FURNISHED, ... 1258 W. 30TH, near Vermont ave. 17

TO LET— Stores, Offices, Lodging-Houses.

TO LET—HANDSOMELY FITTED OFFICE and exhibit spaces or deskroom, also basement, in premises occupied by new branch office of The Times at 531 S. Spring st.; splendid location; suitable for California products display and well adapted for headquarters of excursion, steamship or railroad enterprises, as well as mining exhibits. Established information bureau now conducted in connection. For particulars and rental cost apply on PREMISES, or to MANAGER'S OFFICE, in the Times Building.

TO LET—LARGE STORE, AT LOW RENT, between Spring and Broadway, right in business district. Phone A4634. C. WESLEY ROBERTS CO., Main 5475. 217 Citizens' Nat'l Bank Bldg.

TO LET—FINE STORE ROOMS ON EAST Market st., between Main and Los Angeles sts.; rent from $25 to $35 per month. Inquire owner, JOSEPH MESMER, 138 North Main street.

TO LET—FINE STORE ROOM ON BROADWAY, $250 PER MONTH. ASK THE BRIGGS CO., 313 WEST THIRD STREET. A9194, MAIN 537. 22

TO LET—STORE ROOM ON BROADWAY NEAR THIRD; $150 PER MONTH. ASK THE BRIGGS CO., 313 WEST THIRD STREET. A9194, MAIN 537. 23

TO LET—STORE, 20x87, BROADWAY NEAR Third; large new windows, balcony; reasonable rent. Will lease. Apply ROOM 403, 313 W. Third.

TO LET—WANTED TENANT—ON LONG lease to right party, will build fireproof factory or warehouse. Address C, box 105, TIMES OFFICE. 21

TO LET — ON 3-YEAR LEASE, APARTMENT house of 42 rooms, centrally located, on car line. T. WIESENDANGER, 207 South Broadway.

TO LET — RENT VERY CHEAP, GOOD storeroom, No. 503 Temple st., good for hall or store. 'Phone A3734. HUBBELL, 502 Bullard Blk.

TO LET—A FINE OFFICE IN LOS ANGELES Trust Bldg., corner Second and Spring sts. Will let furnished or unfurnished. See HOWLAND, 332 Los Angeles Trust Bldg. 18

TO LET—PRIVATE OFFICE WITH USE OF reception room; both phones. 535 H. W. HELLMAN. 17

TO LET—DESK ROOM, BEST OFFICE building in city, use of phone. Apply 430 H. W. HELLMAN BLDG. 18

TO LET—LARGE OFFICE ROOM, DESK, phone, etc. Rent cheap. 301 PACIFIC ELECTRIC BLDG. 17

TO LET—PART OF COMMODIOUS STORE, splendid location for tailor and repairing. Reasonable rent. 421 E. FIFTH ST. 17

TO LET—STORES, PICO NEAR FLOWER. Petit MARSHUTZ, 334 S. Broadway. 17

TO LET—DESK ROOM; DESK AND BOTH phones, $6. 135 STIMSON BLDG. 18

TO LET—ONE-HALF STORE, 223 E. SEVENTH ST. Price $15. 18

TO LET— Beach Property.

TO LET—ROOMS AND BOARD, ADULTS, private family, close, 1217 Third, near ocean, SANTA MONICA, P.O., Box 22. 17

TO LET— Country or Suburban Homes.

TO LET — ONE ACRE UNDER LATH fence, small California house, water piped on ground; located at Compton, near the electric line to Long Beach; within walking distance of schools, stores and churches; rent $5 per month. CHAS. S. MANN, 235 W. Fourth. 18

TO LET—$10, PASADENA, 4 ACRES, COTtage, barn. 2000 W. 22ND, Los Angeles. 17

TO LET— Pasturage.

TO LET—GOOD PASTURE, WISE RANCH, Wiseburn station. Board fence, $4.00 per month. J. H. BOHM, 611 Security Bldg. F2344. Main 5456. 22

FOR SALE— Houses.

FOR SALE—2 NEW 5-ROOM COTTAGES, $1750 and $1900; $100 down, $20 month; both 5c fare; one 2 blocks west of Hollywood car on Avery near Benefit; other ½ block off Eagle Rock line, near Huntington car barns. Also snap in two cottages on 1 lot on 29th st., near Central ave., $2750. Business and residence lot. GUS B. HILL, owner, with Strong & Dickinson, N.W. corner 2nd and Broadway. Main 1273, Home A2732.

OWN YOUR OWN HOME. CLOSING OUT TRACT. Two brand new 4-room California houses, some on corner lots, will go this week at $1050 to $1500 each; easiest terms, like rent. Call at once and we will help you make a start. Only 8 minutes, 5c car fare. Own your own home; never pay rent. Come out or telephone South 2488. 1700 E. 38TH ST. Watts car, on Main.

FOR SALE— WE BUILD 'EM TO SUIT. Sheds, shacks, shanties, bungalows, cottages, houses of any kind, on lots in any of our tracts. There are some restrictions in nearly all of our tracts, but many of them permit cheap bungalows in the rear. We build 'em to suit you. You pay for them like rent. CRITES, MYERS & KULLI, 307 S. Avenue 64, or branch office at end of Eagle Rock ave.-Garvanza yellow car line, 5-cent fare.

FOR SALE— THREE SPECIAL BARGAINS. $4750—61x65, corner, alley, 6 minutes from Seventh and Broadway; 2 small houses; cheap at $6000. $3000—50 ft. on E. Seventh st., worth $7500. $16,000—80x165, on Figueroa st., near First; 2 houses. THE 3 BEST SNAPS IN TOWN. Main 1273. See GUS B. HILL. Home A2732. With Strong & Dickinson, N. W. corner 2nd and Broadway.

FOR SALE—LOOK! $25—CASH—$25. $20 per month secures you a modern 5-room bungalow or cottage located in Southwest, at Florence Heights, between Vermont and Hoover; 5-cent car fare; don't come unless you have the $25 with you, as we mean business. WHITE & CO., 322 S. Grand. Main 2902. F5030.

FOR SALE—HOUSES. One 5-room and one 4-room cottages, both on the same lot, in a fine location; price $3200. One 5-room cottage....$2250. One 7-room, 2-story house....$4600. Will take good lot or smaller house in good location as part payment; this 7-room house is located in the southwest. ASHBY BUILDING CO., 'Phone Main 5472. 523 Stimson Bldg. 17

FOR SALE— I have a three-room bungalow for $750, on a large, level lot. I can sell this now for $50 down and $15 a month. This is a bargain and cannot be duplicated, if you paid all cash. See me F. W. BLAKE. Take Euclid ave. car to corner of Stephenson and Indiana. Boyle 2192.

FOR SALE— FOR SALE— Modern five-room bungalow, just completed, one block from yellow car; installment payments; desirable location; high elevation; street work and improvements all in. F. W. BLAKE. Take Euclid ave. car to corner of Stephenson and Indiana. Boyle 2192.

FOR SALE— 4-ROOM CEMENT BLOCK HOUSE. All modern improvements, principal street, big lot to alley, close to everything, yellow car line, 5c fare; transfers, etc.; $150 down and $25 monthly, including the interest, buys it. Come and see owner, GEO. W. MOORE, 320 Pacific Electric Bldg. 17

FOR SALE—OFFER EXTRAORDINARY. The grandest home place for a rich man; private club house, park of magnificent palms, flowers, trees, conservatory. 1030 W. Seventh st. Will grow to immense value in a few years. T. WIESENDANGER, room 311, 207 S. Broadway.

FOR SALE—5-ROOM HOUSE, EAST FRONT, large porch across entire front; lot 50x150 ft. to 15-ft. alley, cement walk, curb, street work, etc.; price $975; $75 down, and $15 monthly, which includes the interest; 5c car fare. See owner, GEO. W. MOORE, 320 Pacific Electric Bldg. Home Ex. 345. 17

FOR SALE—NEW 3-ROOM BUNGALOW, only $750, $50 down, $15 monthly, which includes the interest; lot 50x150 ft.; come quick if you want nice place for little price and easy terms; yellow car line; 5c fare. See GEO. W. MOORE, 320 Pacific Electric Bldg. Home Ex. 345. 17

FOR SALE—BY OWNER, LEAVING CITY, best bargain in Pico Heights, 2736 ROXBURY, between Jasmine and Normandie, 5 room modern cottage, large sun parlor, bedroom, lawn, fruit, flowers, gas, electricity, sewer, barn, $2800, or $1100 cash, balance $20 per month. 22

FOR SALE—NEW 5-ROOM BUNGALOW, on 50x150 ft. lot to 15-ft. alley, east front; street improvements, chicken corral, etc., 5c fare, yellow car line, $1150, $75 down, $15 monthly, which includes the interest. See GEO. W. MOORE, 320 Pacific Electric Bldg. 17

FOR SALE—MODERN 9-ROOM HOUSE AND lot, 50x170, at hard-time price, if sold at once; located on East Adams st., not far from Main st. For particulars call up South 4113, or address 612 E. 27TH, between 7 and 9 a.m., or after 3 p.m. 18

FOR SALE— 5-room bungalow, water and gas; large lot; 2 car lines; near school; close in; a bargain; $1600; make us an offer. BURKE BROS., 458 S. Spring st. 17

FOR SALE—HIGHLAND PARK COTTAGES. I have three fine cottages for sale on easy terms, new and modern. One 5 room, one 6 room and one 7 room. Call on the owner, G. W. E. GRIFFITH. Home phone C3329. 23

FOR SALE—OR EXCHANGE — WILSHIRE Blvd. district, new 9-room house, with bath; modern throughout; first floor finished in quarter-sawed oak; hardwood floors; a bargain at $12,500. See C. P. LOTT, P. B. Cross & Co., 506-7 Security Bldg.

FOR SALE—MUST SELL BEFORE THE 20th, have to raise some cash, come and make me offer for new modern 5 room cottage, just completed, party can arrange terms, on car line, Euclid Heights. PHONE 41473. 17

FOR SALE—A SNAP, LOANED MONEY and had to foreclose; must go home; all I want is my money back; a nice 5-room bungalow, within 20 minutes of 7th and Broadway; lot 50x150. Phone BROADWAY 2863. 18

FOR SALE—A BEAUTIFUL 5 ROOM COTtage, fine neighborhood, gas, lawn and garden, outhouses, etc., price $2200, $300 cash, $20 per month; WHITE & CO., 322 S. Grand. Phone Main 2902. Home phone F5030. 17

FOR SALE—REAL SNAP, $2600; $1500 CASH will buy my beautiful new 5-room and den bungalow, near Moneta ave. I have cut price $500 for a few days; must have money this week. See OWNER, 237 W. 45th st. 19

FOR SALE—IN VERMONT SQUARE, BUNgalows, latest styles, $500 or $300 will get one. Take Grand-ave. car, get off at Vermont Square Park and 47th st. Large sign in yard. L. S. READ.

FOR SALE — NEW 7-ROOM MODERN house, furnished; oak floors, beautiful location; among the trees on Norton ave., between Pico and 16th sts., $4500, $1500 cash, balance like rent. PHONE F5498. 17

FOR SALE—I HAVE 2 HOUSES ON ONE large lot at Ocean Park, both rented and in fine shape; good income property, must sell, and will sell right; I don't want to live here. PHONE WEST 4782. 17

TO LET—5-ROOM MODERN COTTAGE; gas, electric light; bath, fine lawn; No. 1290 W. 36th Place. Inquire W. D. BENNETT, 534 Chamber of Commerce Bldg. 18

FOR SALE—5-ROOM, GOOD, NEW, AND modern cottage and corner lot not far out and near car, for $1300, on installments; good neighborhood. Call B2240. 17

FOR SALE—$625; HOUSE, BARN, CHICKEN corral; one or more acres. ELLIS & JOHNSON, 411 S. Main, room 230. Suburban, not country.

FOR SALE—A CHANCE FOR A HOME close to business section from owner. Reasonable. Must sell. Address B, box 128, TIMES OFFICE.

FOR SALE—CHEAP FOR CASH; 6-ROOM cottage, partly furnished, beautiful lawn, good location. Call 2609 S. FOURTH ST., Ocean Park. 18

FOR SALE—$3000; ANGELENO HEIGHTS, 5-room modern cottage; lot 50x150; sightly location; great bargain. RIGBY, 1052 Temple. 18

FOR SALE—MY 5-ROOM MODERN COTtage, to prevent foreclosure, make me an offer. Address C, box 63, TIMES OFFICE. 17

FOR SALE—734 CORONADO ST., 10 ROOM modern residence. Lot 50x150 to alley. D. BRYSON, owner, Hotel Chickasaw.

FOR SALE — STRICTLY MODERN NEW six-room bungalow, 45th near Moneta ave. Phone OWNER, WEST 4964. 17

FOR SALE — LOOK HERE. NICE, NEW, modern 5-room cottage, cheap; easy terms. 655 29TH PLACE, near Figueroa. 17

FOR SALE—AT A SACRIFICE, 100x139, 6-room house; trees. 1336 W. 30th st., $2600. N. TREOSTI, 109 Court st. A5283.

FOR SALE— Houses.

FOR SALE— BUNGALOW. 7 ROOMS.

Due to extenuating circumstances, I am compelled to sell my bungalow, built for my own occupancy. Those expecting much for little money will not be interested. The bungalow is a consummate piece of art, carefully worked out in every detail under my own supervision. I do not hesitate to say it is the handsomest, most artistic bungalow in Southern California. With those who appreciate quality and know the value of expert workmanship, I shall be glad to talk. Living room is 14x25, with handsome plate glass window, massive carved fireplace and cozy inglenook. Dining room and living room handsomely paneled with imported velour. The electric wall bracket, fixtures and statues equal in elegance and design to those found in $15,000 residences. The doors have been specially designed and are in perfect harmony with the architecture of the house. The padded window cushions are upholstered to match tapestries on wall. An ideal French kitchen, equipped with cupboards, flour bins, drawers and cooling closets. Bath with lavatory and conveniently built-in dressing case with long bevel-plate mirror, and contains expensive plumbing; also handsome tile floor. The lot is 54x132 to alley, two blocks from car line. This is a corner lot and has seven beautiful old pepper trees. Large porch extending across entire width of house, and contains natural white Salt Lake stone. House has just been completed and premises have been put in good condition. I have lived in the house a few weeks, but an imperative circumstance compels me to sell. Price $3800; small payment down; balance like rent. This price is actual cost. Those who would appreciate an expensive piece of art and are willing to pay for quality, will be interested. 2945 NORMANDIE AVE. Take Dalton ave. car, get off at Normandie ave. 17

FOR SALE— AUCTION. REAL ESTATE AND FINE RESIDENCE. 1321 HARVARD BOULEVARD. On the premises at 2 o'clock p.m. TUESDAY, AUGUST 18. This 8 room modern two story residence has basement with furnace, gas and electricity, fine bath with best of plumbing and sewer connections, all rooms are large with plenty of light and sun; front and rear balconies, east front, half block south of Pico st. Lot 50 feet front; barn; in fact, a complete home. This choice property is located in one of the best residence sections of the southwest, and must and will be sold to the highest bidder on above date. No reserve or limit. An unusual opportunity for home or investment. Owner on premises. Call and inspect property. Take Pico Heights cars. Tuesday, August 18. RHOADES & RHOADES, Auctioneers. Office 530-532 S. Main st., Los Angeles. Phones F1259, Main 1259. 18

FOR SALE—STRICTLY MODERN 5-ROOM bungalow, built for a home. 407 W. 47TH PLACE. B3241. 18

FOR SALE—NEW 5-ROOM COTTAGE, modern. 3614 ALICE. South 6386. 22782. 17

FOR SALE— City Lots and Lands.

FOR SALE — GO DOWN NOW; SMALL buildings allowed. Take Pacific boulevard car at 7th and Broadway (transfers) and get off at 38th st. Lots $450 to $800; $10 down, $10 month. Best buy in the world. Don't pay rent. Own your own place. 5c fare. See tract agent, JACK DOYLE, daily. Tel. Broadway 3800, or see GUS B. HILL, sales manager, with STRONG & DICKINSON, N. W. cor. Second and Broadway. Main 1273, Home A2732.

FOR SALE— PRICES WILL BE RAISED. LOTS ARE NOW UNDER VALUE. Come and buy this month if you want a bargain lot on small payments down and low monthly installments. Fine residence lots; restrictions $800 to $1500. Prices $550 to $650; $25 down, $10 monthly, 50 feet frontage; yellow car line, 5c fare. Will build a house for you if you desire one, and advance the money at straight 7 per cent. per year. Come and see me. GEO. W. MOORE, 320 Pacific Electric Bldg. Phone Ex. Home 345, Broadway 2468. 17

FOR SALE— QUICK SALES—SMALL PROFITS. Closing out tract at bargain prices; fine big lots on car line; improvements all in; 5-cent fare; tract built up; 8 minutes from center; also 3 brand new 4-room California houses; ready to move into; $1050 to $1500, easy terms. Now is your chance; call or phone me at once. GUS B. HILL, N.W. cor. Second and Broadway, ground floor, with Strong & Dickinson. Main 1273. Home A2732.

FOR SALE — LITTLE HOMES, LITTLE prices. 2 brand new 4-room California houses, built on corner lots, will go this week at $1050 to $1500 each; easiest terms, like rent. Call at once and I will help you make a start. Only 8 minutes to homes. Own your own home; never pay rent. GUS B. HILL, owner, with Strong & Dickinson, northwest corner Second and Broadway, ground floor. Main 1273, A2732. Buy today.

FOR SALE—A FEW SPECIAL BARGAINS. Corner lot on Wilton Place, between 16th and Washington, 70x178, $3000, east front lot on Hobart Blvd., worth $3000; will sell for $2000; 50-ft. lot on Powell st., near Arlington, $1750. 50-foot east front lot on Arlington, between 16th and Washington, $1800. East front lot on 6th ave., 50x150, $1150. SOUTHERN CAL. REALTY CO., S.E. corner 16th and Arlington. 72314; West 454. 18

FOR SALE— If you are figuring on investing in Los Angeles real estate, it will pay you to call and look at our list. We have some of the best bargains on the market. See MR. CASSELL, Lot Department. W. H. OBEAR, 502 Pacific Mutual Bldg. A4290. Main 1836.

FOR SALE— Fine large, level lots, in a desirable community, street work all done and paid for, near a $50,000 public school, from $300 up. A few at $400. I can sell you these for $10 cash and $10 per month. F. W. BLAKE. Take Euclid ave. car to corner of Stephenson and Indiana. Boyle 2192.

FOR SALE— Lot 50x130, located in the call district; will sell for $750, $250 down, this is $200 less than the cost; will build house to suit buyer. ASHBY BUILDING CO., 'Phone Main 5472. 523 Stimson Bldg. 17

FOR SALE—OFFER EXTRAORDINARY. The grandest home place for a rich man; private club house, park of magnificent palms, flowers, trees, conservatory. 1030 W. Seventh st. Will grow to immense value in a few years. T. WIESENDANGER, room 311, 207 S. Broadway.

FOR SALE— I need money and will sell if taken by Thursday, my east-front lot on beautiful Magnolia ave., within one block of West 24th street car line, surrounded by beautiful homes for only $1800; terms, half cash. Address C, box 26, TIMES OFFICE. 18

FOR SALE— I will sell the best 50x150-foot lot in the Westlake section for $700 cash. See if you can get another to equal it at the price. J. E. MARTIN, 256 S. Spring. Phone A3397. 312 Stimson Bldg. 19

FOR SALE—TWO HANDSOME LOTS, 100x140, S.E. corner 21st and Fourth ave. Will be sold at a sacrifice for cash. Fourth ave. is very wide and restricted. This is a bargain for some one. For particulars see EMERSON REALTY CO., 301-2 Delta Bldg. F1149.

FOR SALE—CHOICE LOTS IN WEST ADAMS PARK PLACE. $800 and up. Easy payments. Fine lots for investment or homes. RAMEY BROS., 207 Mercantile Place, F5463, Main 9356.

FOR SALE—ON BEAUTIFUL ELLENDALE Place. Appraise lots there, offer me about ¾ of what they are worth, on terms that will meet your convenience, for fourth lot north of 29th st., east side, 50x164. JOSEPH D. WILSON, Upland, Cal. 20

FOR SALE—NO RESTRICTIONS; BUILD anything you choose; lot 50x150 ft., $325, $15 down, $7.50 monthly. Yellow car line, 5c fare. See GEO. W. MOORE, 320 Pacific Electric Bldg. Home phone Ex. 345; Broadway 2468. 17

FOR SALE—BARGAIN! BARGAIN! North front lot on 43d bet. Moneta and Figueroa, worth $600; owner must sell and will sacrifice for $475. For particulars see LEHMAN, 234 Citizens' Nat Bank. 17

FOR SALE—OR EXCHANGE, LOT 120x190 on Figueroa near Adams; low price; fine proposition. See C. P. LOTT with P. B. CROSS & CO., 506-7 Security Bldg.

FOR SALE—OWN A HOME IN THE MOUNtains, investigate Bungalow Land in Laurel Canyon, near Hollywood; lots $50 up. CHAS. S. MANN, 235 W. 4th st.

FOR SALE—AT SACRIFICE, ONE OF ONLY few lots left in the Westmoreland Tract, Arapahoe st. Investigate values; see owner, 225 CENTRAL AVE., room 305.

FOR SALE—LOT ON MAGNOLIA AVE., between Adams and 27th st., a bargain. 'Phone West 43, or address 2146 VERMONT AVE. 17

FOR SALE—$1750, BURLINGTON AVE. LOT, near W. Fourth; easy terms. J. W. RICE, 503 Lissner Bldg. Main 1292, F1292.

FOR SALE—$3000; FINE BUSINESS CORner 31st and Trinity; for stores or apartments; terms. RIGBY, 1052 Temple. 18

FOR SALE—$950; CORNER, 50x150, NEAR Temple, $50 cash and $10 month; fine for stores. RIGBY, 1052 Temple. 18

FOR SALE—HILL SIDE LOTS, 50x170; PRICE $350; Avenue 66. Inquire at 4309 MARMION WAY. 17

FOR SALE—$350; LOT 40x129; 62D ST. NEAR Moneta ave. Owner, 706 S. SPRING ST. F1115. 17

FOR SALE—LOT, $950, NEAR ADAMS, S. W. PHONE WEST 4542. 18

FOR SALE— City Lots and Lands.

FOR SALE— $300 LOT FOR $200. $500 LOT FOR $390. GREAT MONETA-AVE. TRACT, S.W. Call for free tickets and see cheapest lots ever sold; can live on rear; 20 $300 lots at $200 each, to start this new tract, $10 down and $10 per month; house and lot $900 to $1800; terms like rent; car line through tract; fine artesian water. Tel. tract agent, South 2132, or Home A2732, Main 1273. GUS. B. HILL, Sales Manager, with STRONG & DICKINSON, N.W. Cor. 2nd and Broadway.

FOR SALE— Business Property.

FOR SALE—SNAP; 2 LOTS ON SALT LAKE switch, $2000; good for manufacturing or storage. S. N. DUTCHER, 402 Merchants' Trust Co. Bldg. 22

FOR SALE — CORNER FOR FLATS OR apartments, only 8 blocks from Courthouse, $3000; terms. RIGBY, 1052 Temple. 18

FOR SALE— Income Property.

FOR SALE — PICO HEIGHTS INCOME, $1750, 150 feet front and three good cottages in first class condition, sure renters, good income guaranteed and a certainty of a rapid increase in value. This is good property well located and will interest any buyer looking for income and profit. E3400. 18

CONTRACTORS— And Builders.

IF YOU OWN A DESIRABLE LOT, WE will build an artistic bungalow, cottage or 2-story residence.

Payment can be made in cash or we will take back a mortgage, 3 years, at 7 per cent., for cost of house; most reasonable prices can now be given and high-class workmanship guaranteed.

Plans and specifications furnished and estimates of cost supplied free of charge.

Apply Building Department. JONES & RYDER LAND CO., 213 West Third Street. 17

FOR SALE— FREE PLANS AND SPECIFICATIONS. $1600—Builds 6 room modern house; large front porch and screen porch, buffet, fireplace and mantel; also brick ... in kitchen; tinted walls, wired for electricity; piped for gas; hot and cold water, porcelain plumbing; hard wall plaster. Lowest bids on all classes of buildings. We build everywhere in California. W. G. HANSON BUILDING CO., 519-522 Mason Bldg. 4th and Broadway. Main 4237, F5487. 19

I WILL BUILD YOUR HOUSE WELL AND cheaply and get the money for you quickly on plain mortgages if you own clear lot. FOWLER, 605 Laughlin Bldg. Phone Broadway 2351.

GENERAL CEMENT CONTRACTING, walks, floors, foundations, fountains, tennis courts, etc. Phone A4076. SILEX CEMENT CONTRACTING CO., 230 Bradbury. 20

WANTED—CARPENTER TO FIGURE ON carpenter work of bungalow. Apply T. J. DOUGLAS, JR., 501 Grant Bldg. 18

SEE WEST COAST BUILDING CO. FOR low prices; cash or installments. Plans free. 510 BUMILLER BLDG. F4898. Main 4301.

WHY NOT IMPROVE YOUR LOT. WILL build and furnish money. No delay. PAUL MUSKAT. B9241. 19

WANTED — A GOOD CARPENTER TO BID on an automobile garage. 18 B. F. LEWIS & CO., 221 W. First st.

FOR SALE— Hotels and Lodging-houses.

FOR SALE—OR EXCHANGE—BY H. C. DECKER, 452½ S. BROADWAY. Phone Main 4177, A3228.

12 rooms, near P.O., only ....$ 400
10 rooms, close in, a snap 650
22 rooms, very fine corner 1,600
65 rooms; will take ranch 4,000
25 rooms for cottage 2,000
27 rooms, given away, Monday 850
15 rooms, transient, central; coins money 1,400
24 rooms, Arcade Depot; rent $50 2,500
60 rooms on the hill, very fine 6,500
40 rooms, new and good; a sacrifice 3,000
40 rooms, finest location city 4,000
40 rooms, fine corner, finely furnished 5,000
34 rooms, very choice 2,500
33 rooms, best proposition in city 2,250
13 rooms, best transient in city, only 1,250
45 rooms, very fine; exch. orange grove 6,000
40 rooms, Arcade Depot; 3 years' lease 1,000
14 rooms, corner, fine location; only 700
16 rooms near the hill; $300 cash 600
27 rooms; owner must sell 600
25 rooms, worth $1200 600
30 rooms, new and good 900
19 rooms, corner, fine transient 1,400
9 rooms, fine transient, central 650
28 rooms, Arcade Depot; a snap 1,250
23 rooms, down town, all one floor 1,500
12 rooms, corner; sacrifice 2,000
40 rooms, reduced from $3000, only 1,600
Apartment house, 120 rooms $10,000
Hotel, 95 rooms, clears $500 .... $14,000
28 rooms, $200 cash, balance $30 .... $500
42 rooms to exchange $1,600
48 rooms, very choice; 6-year lease 6,000
30 rooms, flats, cheap at $1200 850
51 rooms, fine location; exchange 5,000
40 rooms; exchange house and lot 4,000
20 rooms; owner must sell 1,000
27 rooms to exchange for ranch 3,500
25 rooms to exchange for cottage 2,000
23 rooms, center city 4,000
48 rooms, corner; exchange 5,500
250 ROOMS, ALL APARTMENTS 30,000

100 RANCHES FOR EXCHANGE. 250 COTTAGES, ALL LOCATIONS. TO BUY, SELL OR EXCHANGE. See H. C. DECKER, 452½ S. BROADWAY. 17

FOR SALE OR EXCHANGE— Hotel lease and specially fine furniture of highest class hotel in Los Angeles city, of 96 rooms, lobby and four stores in business section. Room 311, MERCHANTS' TRUST BLDG., 207 S. Broadway.

FOR SALE — 24-ROOM ROOMING HOUSE, furniture and lease, $700 cash. Good location, 1 block from the ocean. Write to HARRY WATABE, 218½ Elm st., Long Beach. 17

FOR SALE—$700 BUYS 15 ROOM ROOMING house, all light rooms, permanent roomers, rent $55, 4 blocks from Hamburger's new store. PHONE BROADWAY 3610. 19

FOR SALE—VERY DESIRABLE 10-ROOM rooming-house; bargain; leaving city. 308 E. 12TH ST. Broadway 3833. 18

FOR SALE—TRANSIENT ROOMING-HOUSE in open town; right party can clear over $200 month. Inquire 261½ S. LOS ANGELES. 18

FOR SALE—RUTH-AVE. FLATS, INCOME property; below the market; be quick. TEL. BOYLE 1369. 17

FOR SALE—GOOD ROOMING-HOUSE, small amount will handle. Address G, box 8, TIMES OFFICE. 17

FOR SALE—BY OWNER. APPLY AT 172 W. 40TH PLACE. Only principals. 18

FOR SALE— Country Property.

FOR SALE— ALFALFA—FRUIT—WALNUTS. We have a few bargains in this class of property, call or write us your wants and we will submit a property to suit. We make loans to our customers to complete purchases. DWIGHT & McKINLEY, 432-3 Bradbury Bldg. 'Phone A1678.

FOR SALE— 4 ACRES FOR CHICKEN RANCH. Deciduous fruits, berries, etc. Fine water right and good location in Sunny Slope. Price $3400; $600 cash and balance to suit. Call at 507 GROSSE BLDG. Tel. Main 3822, F1763. 22

FOR SALE— Near Euclid ave. car, I have a few acres left that I must dispose of. If necessary will sell on easy terms. F. W. BLAKE. Take Euclid ave. car to corner of Stephenson and Indiana. Boyle 2192.

FOR SALE—BEST 160-ACRE FRUIT RANCH in Kings county, on electric road route between Fresno and Hanford. Will rent for 10 per cent. on the investment (no exchanges;) $260 per acre. Address PETER M. NELSON, Hanford, Cal. 22

FOR SALE—BIGGEST BARGAIN YOU ever saw! Relinquishment of 80 acres fine Fresno sandy loam soil, artesian water at 500 ft., only $800; worth $3000. Coachella Valley, Thermal. For particulars see LEHMAN, 224 Citizens' Nat. Bank. Cor. 3d and Main. 17

FOR SALE—470 ACRES DAIRY; 5 MILES from R.R., fully equipped and abundance of living; 75 acres that can be easily irrigated. A good money maker; a bargain including all at $60 per acre. JNO. HUDSON, box 2260, Templeton, Cal. 17

FOR SALE—OR EXCHANGE—15 ACRE home near Pomona, eggs and table grapes, 90 fig trees, fine spring of water, 4 room house, $2500; also 160 acres, 10 miles north of Santa Monica, $10 per acre. N. TREOSTI, 103 Court. 18

FOR SALE—BEAUTIFUL SAN GABRIEL Valley, 1 to 5-acre lots, $10 down and $10 per month; free water; 12 miles from city, on electric car line. J. W. PINNEY, Room 6, Orpheum Theater Bldg., 227 S. Spring st.

FOR SALE — 320 ACRES EXCELLENT ALfalfa land. Riverside county, near railroad; abundance of water; $60 per acre; exceptionally easy terms. Apply 427 I. W. HELLMAN BLDG. 18

FOR SALE—SEND 2c FOR PETALUMA Land Journal "L" to RODEHAVER & ATKINSON, Petaluma, Sonoma county, Cal., the greatest poultry center in the world.

FOR SALE—ALFALFA, GARDEN AND berry ranch; flowing artesian well; (Signal Hill;) $250 per acre. 151 ELM, Long Beach.

FOR SALE — $500 EQUITY IN 27-ROOM house; must sell at once; must go East. 763 SAN JULIAN. 17

FOR SALE—40 ACRES, THERMAL, IN water belt, $50 per acre, may exchange. Address Y, box 31, TIMES OFFICE.

FOR SALE— Country Property.

FOR SALE— BLYTHE RANCH. Rich Colorado River Bottom Lands, $35 up With Water.

An unequaled opportunity for the homeseeker or the investor—in the zone of the greatest agricultural activity of the day—in what President Roosevelt says will become the richest and most thickly-settled agricultural section in the United States.

By where you have no dry years, no floods, no worn-out soil, disputed titles or water rights to contend with—in a section which is rapidly settling up and where land values are constantly increasing. Write or call for particulars. INTERSTATE LAND CO., 622 S. Broadway, Los Angeles. Main 3620, F1605. 17

FOR SALE—IF YOU ARE THINKING OF TAKING UP LAND, WE ARE PREPARED TO LOCATE YOU ON THE CHOICEST 160 ACRES IN THIS PART OF THE STATE FOR $125, WHICH COVERS ABSOLUTELY ALL CHARGES, GIVING YOU FULL POSSESSION TO THE LAND. WE ONLY HAVE A FEW MORE CHOICE SELECTIONS, HENCE, FIRST COMES, FIRST SERVED. OSBURN LAND CO., A6938. 405 CHAM. OF COM.

FOR SALE— LAND OPPORTUNITY. HERE IS THE BARGAIN OF BARGAINS. Relinquishment, 80 or 160 acres A1 level vineyard or fruit land, situated where there is plenty good mountain water. Only $2 per acre. THIS IS DIRT CHEAP. Owner is pinched for ready money and has nothing else to realize on. If you want a SNAP, call 514 MERCHANTS' TRUST BLDG., 207 South Broadway. Home A5723, Bdwy. 2777.

FOR SALE— 160 acres Imperial Valley, $8 acre. 640 acres near railroad, $2 acre. 640 acres west of Brawley, $2 acre. We guarantee title to these lands. Relinquishment on 160 acres in Palo Verde Valley, $250; finest soil. BINGHAM & KNOWLES LAND CO., 105 S. Broadway. 18

FOR SALE— 45-acre ranch 10 miles east of Riverside, good 7-room house, large barn, large reservoir, 10 acres in 9-year-old oranges, 5 acres in olives, 2 windmills, will exchange for Los Angeles property. D. BRYSON, Owner, Hotel Chickasaw.

FOR SALE—3000 ACRES OF RICH LAND in the heart of San Joaquin Valley, close to a thriving little city on the S.P.R.R. Splendid for subdivision for colonization. Other lands in large and small tracts in San Joaquin Valley. I. S. KNIGHT CO., Real Estate and Insurance. 30 Fiske Bldg. Phone M 178. 22

SANTA CRUZ, CAL.

FOR SALE—WRITE AT ONCE FOR FREE copy of SANTA CRUZ TIMES, list of real estate snaps.

COACHELLA VALLEY— (North Imperial.)

FOR SALE — BARGAINS IN FAMOUS Coachella Valley. Free booklet. THERMAL REALTY CO., Thermal, Riverside Co. Los Angeles office, 200 Fay Bldg.

TULARE COUNTY.

FOR SALE—JUST COMPLETED ON ONE OF OUR COLONIES, FINEST ARTESIAN IRRIGATION SYSTEM, TULARE CO. Abundant water, very rich soil. 20 tons sugar beets. 5 tons alfalfa. 200 sacks onions. 25 sacks wheat. Vegetables, fruits and flowers, and this can be grown, NOT ON A FEW SELECTED SPOTS, but on every acre. A community of fine farm homes, good schools and churches. This land has not been BOOMED or BOOSTED, but stands absolutely on its own merits. We have a few 20 and 30-acre tracts for sale at remarkably low figure of from $50 to $60 per acre, on terms. 20 acres for $1400. $500 cash, bal. on time. This is a chance for somebody that cannot be equaled. We also have some fine vineyard land at $30 per acre with water. Investigate at once, don't delay. SEE W. W. COKE. With California Home Extension Association. Ground Floor Chamber of Commerce Building.

FOR SALE— Poultry Ranches.

FOR SALE— JOIN QUEEN POULTRY COLONY, LOCATED AT ONTARIO, WHERE CONDITIONS FOR POULTRY RAISING ARE IDEAL. AMPLE WATER—SANDY LOAM SOIL—ABOVE THE FOGS. $300 PER ACRE ON EASY TERMS. WATER RIGHT WITH EACH ACRE. BEAUTIFUL ORANGE GROVES ADJOIN THIS LAND. SEE A. L. GARDNER, (POULTRY EXPERT,) WITH EMIL FIRTH, 319 W. 4th st., bet. Broadway and Hill. Phones A5105. Main 2543. "You're safe at Firth's." 22

FOR SALE—POULTRY FARMS IN THE Inglewood Colony, where you can make a profit. You can raise chickens and eggs almost anywhere, but in the Colony you can SELL them for cash at top prices. This is your chance to get into the poultry business on a practical basis. Don't miss it. The terms are easy and conditions most favorable. Call on INGLEWOOD WATER COMPANY, 349 Wilcox Bldg.

FOR SALE— A MODEL POULTRY RANCH, FULLY EQUIPPED, IN THE LAWNDALE POULTRY COLONY. A SNAP ON EASY TERMS. SEE OWNERS, E. L. HOPPER & SON, 602-4 LAUGHLIN BLDG. A1361, MAIN 344.

FOR SALE— Lemon and Orange Groves.

FOR SALE—BY J. A. FITCH, POMONA, CAL. Owing to the recent demise of the owner, I am instructed to sell as quickly as possible a choice, 10-acre orange grove, finely located, between Pomona and Ontario. Fumigated, heavily fertilized and pruned. Trees in excellent condition, with heavy crop set; 3½ acres Valencias; balance mostly Washington Navels in full bearing. This grove is a big income producer and at the low price offered, to insure immediate sale, $10,500, should be snapped up at once. Terms $5000 down, balance, 1, 2 and 3 years.

Upland—$12,000; incumbrance $5500; 10 acres, 2 acres full bearing lemons, balance full bearing Washington navels. Average annual returns past three seasons, $3500; 6 room plastered house, electric lights; barn.

BLOOMINGTON—$12,500, 10 acres, in fine condition; average annual returns for the past 3 years, 9 per cent, net on $18,000. One-half down.

Cucamonga—$45,000, 40 acres; 16 acres full bearing lemons; 24 acres oranges; returns from lemons 1907, $4000; estimated orange and lemon crop coming season, $10,000. Good improvements. One-third down. On this grove might consider good Los Angeles or Long Beach income business property on a cash basis. Must have some cash.

La Verne—$15,000, incumbrance $4800; 20 acres, 10-year Washington Navels in best possible condition. A big producer; good crop set; ½ interest in irrigation well and pumping plant. Good improvements. A splendid buy. First time offered, $6000 or $7000 down.

La Verne—$12,000, incumbrance $3500; 10 acres, 300 trees young lemon buds; 1 acre 1-year Valencias; balance 6 year Navels in fine condition. Income will increase materially each year. Fine new modern improvements, worth $6000. Will consider good clear, well located Los Angeles residence up to $7000.

Have numerous other groves and ranches for sale in the best localities, some excellent buys. Big exclusive list. Now is a good time to buy an orange grove, for as soon as the crop colors up prices are certain to be higher. J. A. FITCH, Both phones. 371 W. Second st., Pomona, Cal. 17

FOR SALE—J. A. FITCH, POMONA, FOR orange groves. Big exclusive list.

FOR SALE— Suburban Property.

FOR SALE—OR EXCHANGE—NINE-ACRE walnut ranch in full-bearing. ($1000 crop now on trees.) Located at Pico station, fare 10 cents by book; abundance of water without charge. No buildings. TRADERS' EXCHANGE, 401 Merchants' Trust Bldg. 20

FOR SALE — 20 ACRES FULL-BEARING walnuts; Azusa water right; estimated $4000 crop on trees; price $13,000; easy terms; location unexcelled; cheapest grove in California. COVINA REALTY CO.

ALHAMBRA.

FOR SALE— Special Alhambra Bargain for this week. 5-ROOM BUNGALOW WITH BATH. Lot 50x150, variety of fruit trees, shade trees, etc. Street work all in. Price $2000; $200 down and $20 per month. Come quick, this will be sold. ALHAMBRA REALTY COMPANY, BUTTERBAUGH REALTY COMPANY, 8 E. Main st., Alhambra, Cal. City offices, 507-8 Grosse Bldg. Tels. Main 3822; F1763. 22

POMONA.

FOR SALE—WHY PAY RENT WHEN YOU can buy a good 5-room house, barn, 4 large lots, close, in one of the best towns of Southern California, Pomona, and at the ridiculously low price of $1600, one-half down? J. A. FITCH, 371 W. Second st., Pomona, Cal. 17

COVINA.

FOR SALE— 18 acres ideal alfalfa land, ½ seeded; fine for potatoes, berries, grapes, etc.; abundance of cheap water; no buildings; price $350 per acre; 10 per cent. less if sold in August. Easy terms. It's a bargain. COVINA REALTY CO.

FOR SALE— Suburban Property.

GLENDALE.

FOR SALE — GLENDALE BARGAINS SHOWN TO YOU AT LOWEST PRICES AND ON EASY MONTHLY PAYMENTS OR TERMS TO SUIT. CALL ON US ANY DAY AT ELECTRIC STATION, GLENDALE. PARKER & STERNBERG. TELEPHONES.

FOR SALE—WHEN LOOKING FOR GLENdale property, before buying call at our office on Fourth st., at rear of P. E. station. CHANDLER & LAWSON, real estate agents, Glendale. 'Phone Home 761, S.S. 1621.

HOLLYWOOD— For Sale, Exchange or Rent.

FOR SALE—VERY DESIRABLE HOME AT 7020 Emmet ave., ½ block east of Wester ave., for large or small family; good improvements; lawn, flowers, 3 screen porches. All modern comforts; also large poultry yard for chicken ranch. This property includes 3 full lots fronting south. SUNSET PHONE HOLLYWOOD 1793. 22

FOR SALE— Beach Property.

VENICE OF AMERICA.

FOR SALE—SNAP, LOT 30, BLOCK 19, corner Rialto and Andalusia sts., $1100. S. N. DUTCHER, 402 Mer. Trust Co. Bldg. 22

FOR EXCHANGE— Real Estate.

FOR EXCHANGE— FOR EXCHANGE—1000 PROPOSITIONS, ALL SIZES, PRICES, EVERYWHERE, BY H. C. DECKER, 452½ S. BROADWAY.

24 acres, Santa Clara, for cottage $2400
7-room house, for rooming-house $3500
House and two acres at Watts $4000
Lemon grove, for residence $11,000
Orange grove, for residence $12,000
8-room house, for ranch $4000
7-room house, for ranch $4500
110-acre peach orchard, for anything $30,000
12 lots and cash, for apartment house ....[illegible]
Flats, for house and lot $6000
Pasadena lots, for rooming-house ....[illegible]
Pomona orange grove, for residence ....[illegible]
8-room house, for orange grove ....[illegible]
2 cottages, 5 and 6 rooms, for chicken ranch $7000
25-acre ranch, for residence $7000
4-acre orange grove, for cottage $4000
6-room cottage, for vacant lot ....[illegible]
Lots and cash, for apartment house $8000
Orange grove, for Los Angeles property $8000
6-room bungalow, for vacant lot $4000. 17

VINEYARD—30 ACRES—VINEYARD. 25 acres in 4-year-old vines, 5 acres in 1-year-old vines, close to Ontario, on good oiled road; price $12,500; worth $15,000; owner is old and can't care for it; will take $4000 in Los Angeles or San Pedro property, $4500 cash, balance in 3 years at 7 per cent. Crop goes with the property. CURRAN & KELLY, Ontario, Cal. 17

FOR EXCHANGE— Wanted real estate all over, also mortgages; guaranteed quick sales or exchanges with cash. Plenty of money on hand to buy bargains. No misrepresentations; we do not list your property and lay it away, but make you a good cash or exchange offer at once. See the NEW YORK, BROOKLYN & NEW JERSEY REAL ESTATE EXCHANGE CO., 254 S. Broadway, rooms 1, 2, first floor.

FOR EXCHANGE—$4000, MORTGAGE $600; 800 acres pasture land 6 miles from Chino, in the Chino foothills. All well fenced. Good water supply, small house. Will sell on easy terms or exchange for clear house and lot. This is the cheapest pasture land in the Chino district and there are good prospects for oil on this land. J. A. KING, room 1, Lyon Block, Riverside, Cal.

FOR EXCHANGE—RHINEBECK, NEW York, 92-acre farm, 2 large houses, and 20 outbuildings, running streams through the land; 2 large lakes; great summer resort, cattle, horses, chickens, hogs, fixtures; all kinds of fruit; will exchange for property here; photo of the place and full particulars can be seen at GOLDFLAM & CO., 254 S. Broadway. Rooms 1 and 2, first floor. 17

FOR EXCHANGE— 10 acres, ½ apricots, ½ grapes, house, small barn, etc.; close to Ontario; price $4000; mortgage $2000, 3 years, at 7 per cent.; want clear Los Angeles or San Pedro for equity. CURRAN & KELLY, Ontario, Cal. 17

FOR EXCHANGE— Wheat, alfalfa, beet and corn lands, South of Cocoran, Kings Co. For city or will give time until lands double in price, $60 per acre. A. L. AUSTIN, 213 S. Broadway, room 207. Phones A5197, Broadway 2251.

FOR EXCHANGE—OVER 4 ACRES, OAK Cliffs, Dallas, Tex., free and clear; party wants small houses; will add cash; mortgages considered. What's offered here? NEW YORK, BROOKLYN & NEW JERSEY REAL ESTATE EXCHANGE CO., 254 S. Broadway, rooms 1, 2, first floor. 18

FOR EXCHANGE — ELEGANT PAYING business corner, fancy grocery and swell cigar store, right in the business spot in center of Los Angeles, sacrifice all $4000; have another, similar store, have to exchance, $2100; also furniture store, Santa Barbara, $8500. See PHOENIX, 202 Grant Bldg.

FOR EXCHANGE — DO YOU WANT TO buy, sell or exchange? If so, and you want a bargain, come in and list with us. We have clients that are looking for snaps. Property of all kinds for exchange. WILLIAMS LAND AND LOAN CO., 618-620 Grant Bldg. Both phones.

FOR EXCHANGE—CLEAR LOTS FOR ALfalfa ranch, from 20 to 40 acres, must be near railroad and city and have plenty of water. Lots are located in highly restricted neighborhood. Address E, box 113, TIMES OFFICE. 17

FOR EXCHANGE — WILL EXCHANGE equity of $3000 in high-grade apartment house, 54 rooms, for modern residence in highly residential district; net profits $2300. Will assume. Address C, box 109, TIMES OFFICE. 17

FOR EXCHANGE—REAL ESTATE, TEN acres walnut or orange land, Covina; 10 shares water; fine for alfalfa; $275 per acre. Want clear property Los Angeles. Phone B2712, or So. 5460. Address E, box 21, TIMES OFFICE. 18

FOR EXCHANGE—LOTS IN HOLLYWOOD for house and lot, also have many ranches or orange or walnut groves to exchange; also have 5 hotels and 4 furnished rooming houses and thousands of lots and houses to exchange. What have you to exchange? Come see PHOENIX, 202 Grant Bldg.

FOR EXCHANGE—FOOTHILL, 2 ACRES, beautiful and clean, close to car and boulevard; rich soil, fine water; an ideal suburban home and poultry ranch; want Los Angeles. See STAFFORD, 511 I. W. Hellman Bldg. F1237.

FOR EXCHANGE—2 CHOICE 10-ACRE UNimproved ranches near good town in Fresno county, worth $3000. Touring car worth $2000, and $1000 cash; total $6000. For residence in southwest of equal value. Address C, box 144, TIMES OFFICE. 18

FOR EXCHANGE—OR SALE—IMPROVED Ocean Park residence property; value $12,500, for orange grove or alfalfa ranch, with good house and buildings. Would assume up to $5000. Address owner, P.O. BOX 1073, Ocean Park.

FOR EXCHANGE—WANTED PROPERTY IN or near New York. Will give property here with cash. NEW YORK, BROOKLYN & NEW JERSEY REAL ESTATE EXCHANGE CO., 254 S. Broadway, rooms 1, 2, first floor.

FOR EXCHANGE— I make a specialty of exchanging real estate, particularly California for eastern. Member L. A. Realty Board. C. W. CONWAY, 304-5 Bradbury Bldg.

FOR EXCHANGE—A NEW APARTMENT building, handsomely furnished, on West Adams st.; price $30,000; incumbered $7000. J. N. HAGINS, 311-12 Stimson Bldg. A3607, Broadway 2753. 19

FOR EXCHANGE— I have 4 clear lots in Pasadena and one in Los Angeles to exchange for equity in bungalow. Address D, box 137, TIMES OFFICE. 18

FOR EXCHANGE—$3250 EQUITY IN 6-ROOM modern house on Woodlawn ave., for $1000 lot southwest and balance cash. Call and I will show you house. EDWARD M. SAVAGE, 3336 Trinity st. Phone 23079. 17

FOR EXCHANGE—I HAVE EQUITY OF $11,000 in real estate in Los Angeles and suburbs that I would consider an exchange for good clear eastern propety. Address E, box 100, TIMES OFFICE.

FOR EXCHANGE — IF YOU HAVE ANY city, country or eastern property, list with TRADERS' EXCHANGE, 401 Merchants' Trust Bldg. 20

FOR EXCHANGE—EQUITY IN 2 LOTS AT Vista Grande, 5 cent fare, from San Francisco, for Los Angeles county lot. Address A. F., 425 Pierce st., San Francisco. 18

FOR EXCHANGE—OR SALE—320 ACRES IN Imperial Valley, on railroad, $8 per acre. Want lots or cottage here. BINGHAM & KNOWLES LAND CO., 105 S. Broadway. 18

FOR EXCHANGE— 9-room house in S.W. part city; value $7000; I want small ranch or cottage. Phone "DAVIS," Ex. 608, 306 Security Bldg. 18

FOR EXCHANGE—16 LOTS NEAR COUNtry Club, Pico Heights, $15,000. Equity $11,200. Want alfalfa land. C. H. MALMGREN, 442 Douglas Bldg.

FOR EXCHANGE— 5-room modern bungalow, southwest, $2500 to exchange for lot or lots. BINGHAM & KNOWLES LAND CO., 105 S. Broadway. 18

FOR EXCHANGE— I have $1500 equity in modern 5-room bungalow, southwest to exchange for clear lot. Address D, box 136, TIMES OFFICE. 18

FOR EXCHANGE—2 HOUSES AND LOTS near Freeman and First sts. for country property. Address E, box 11, TIMES OFFICE. 19

FOR EXCHANGE—BEN WHITE WILL EXchange your property. 304 BRYSON BLDG., Second and Spring. Member L.A.R.B.

FOR EXCHANGE — 6-ROOM UP-TO-DATE new bungalow, southwest, for lot, for equity. Address B, box 189, TIMES OFFICE. 17

FOR EXCHANGE— Real Estate.

FOR EXCHANGE—FRANKLIN AUTO AND cottage and lot for good building lot; my value $2000. B3249. 17

FOR EXCHANGE — TO SELL OR EXchange, try REALTY EXCHANGE CO., 500½ S. Broadway. 18

FOR EXCHANGE—LEAHY & SON WILL exchange your property; large list, both city and country. 314-315 Severance Bldg.

FOR SALE— Miscellaneous.

FOR SALE— 25 laundry tubs, worth $12.50, for $8. 50 range boilers, worth $7.50, for $5. 10 lavatories, worth $10, for $6. 25 18x30 and 20x30 sinks, for $2. 15 gas stoves, worth $20, for $12. These prices 3 days only. NEWELL BROS., 218 W. 1st st. 20

FOR SALE—LIGHT. Don't buy a light for your church, place of business, residence, lawn, park or pavilion, or a gas stove in connection with your lighting system until you know all about the perfection lighting system. Address PERFECTION LIGHT AND STOVE CO., 1020 North Alameda st., Los Angeles, Cal.

FOR SALE—SAFES. WE ARE CLOSING out our fireproof business and have about 40 left, which we will sell singly or as a whole at agents' cost. If you are looking for an investment or need a safe for your home or office, this is your chance. SWEETSER & BALDWIN SAFE CO., 603 E. Second st. 18

FOR SALE—SQUARE PIANOS. Why rent a piano when you can buy an elegant square for $5 down and payments of $3 each for a few months? We have real bargains in square pianos. See them. GEO. J. BIRKEL CO., 345-7 South Spring st. 22

FOR SALE—2000 SECOND HAND SASH AND doors; all kinds, sizes, sorts and descriptions which have accumulated from our wrecking jobs, including lot of large cash sash. Call at 720 San Fernando St., or 746 New High st. You will buy at our prices. BUILDERS' SUPPLY CO.

FOR SALE— DESKS FOR LESS. DESKS FOR LESS. Office furniture is our specialty. Don't buy before seeing our stock. L. A. DESK EXCHANGE, 105 N. Bdwy., opposite The Times.

FOR SALE— 50 gross pin Mason fruit jars, $8 gross Monday. 10,000 feet 7-8 Maple flooring, $45 per M Monday. See BROUWER, 228 W. 1st st. 17

FOR SALE — NEW AND SECOND-HAND billiard and pool tables, bar fixtures of all kinds; easy payments. Send for catalogue. THE BRUNSWICK-BALKE-COLLANDER CO., 321 E. Third st.

FOR SALE—HOUSE SAFES, ABSOLUTELY fireproof, with burglar-proof combination locks; from $10 up to $60. The CHENEY-WEST COMPANY, 316-318 S. Los Angeles st. A4651, Main 3062.

FOR SALE—PIANO, QUARTERED OAK case, nice instrument, upright; worth ...; $125 on terms. Call at 1114 S. MAIN, 10 a.m. to 1 p.m. week days, if you mean business. L. G. SKEELS, 1114 S. Main. 17

FOR SALE—MORTGAGE, 3 YEARS, 8 PER cent.; security unimproved real estate, close in, city; also bears indorsement of 3 business men of means. Will sell at its face value. Address 1308 BOND ST., city. 17

FOR SALE—250 FT. OF 1¼ INCH RUBBER hose, costs 25 cents a foot, will sell for 10 cents foot, come quick. C. WEBBER, ... N. Main st., near First. 18

FOR SALE—CYLINDERS, WORKING BARrels, coupling, valves, gates, cable, gas heads, sundries. DEMMITT, 128 N. Main, upstairs.

FOR SALE—ONE NO. 10 BROWN FURNACE, used two winters, and one 22-inch Montague steak broiler. Address KLINE & UNDERWOOD, Redlands, Cal.

FOR SALE — TWO SMALL FIRE-PROOF safes, one 25½ inches high, the other ... inches high. Bargains for cash. Princess office, 109 N. AVE. 22.

FOR SALE—GOOD BALED ALFALFA AND barley hay in carload lots. Apply to FRANK A. TETLEY, Receiver, Riverside, Cal.

FOR SALE—CEMENT BLOCK MACHINES, best in the world; latest invention. See them and blocks of their make. 837 BAUCHET ST. 21

FOR SALE—PIANO, ELEGANT CHICKERING upright piano in excellent condition, rare bargain if you buy now. 1815 NEW ENGLAND ST.

FOR SALE—PIANO. Large cabinet grand piano. No reasonable offer refused. Must be sold. Cannot describe piano; almost new. 1322A WEST 13TH ST.

FOR SALE—ANTIQUITIES IN JEWELRY and silverware, old English engravings, paintings and laces, ... 640 W. WASHINGTON, near Figueroa.

FOR SALE—PORTABLE MIDDLEBY OVEN, 18x12 ft., fine baker. Apply NEWBERRY'S, First and Vignes st.

FOR SALE—GASOLINE ENGINE, GOOD as new. Inquire DAKE'S LUNCH ROOM, 414½ S. Broadway, basement.

FOR SALE—PIANO; FINE FRENCH WALnut-mahogany piano at a sacrifice price. 852½ S. BROADWAY.

FOR SALE—HAIR DRYER, BEST ON MARket, gas and electricity. Apply 1418 GIRARD. Phone 23946.

FOR SALE—REMOVING SALE OF HANDpainted china plates, 50c. 132 S. BUNKER HILL.

FOR SALE—12-GAUGE WINCHESTER REpeating rifle; price $12. Inquire JANITOR, Byrne Bldg.

FOR SALE—BARBER CHAIR IN PERFECT condition. Apply 1418 GIRARD ST. Phone 23946.

FOR SALE—ELECTRIC COFFEE MILL AND platform scale. ANDERSON, 212 N. Main.

FOR SALE—1 INVALID WHEELED CHAIR. Call 966 E. ADAMS. Phone South ...

FOR SALE — FIREPROOF SAFE; A BARgain. Call at 609 E. SECOND ST.

FOR SALE—$65 SEWING MACHINE; PERFECT; must sell. 2122 DOWNEY AVE.

FOR SALE—FIREPROOF SAFE, CHEAP. ANDERSON, 212 N. Main st.

FOR SALE—SODA FOUNTAIN. ADDRESS MRS. A. C. NELSON, 2055 W. 29th st.

FOR SALE—CHEAP; EXTRA SIZE REfrigerator. 618 E. 29TH.

FOR SALE — NEW CASH REGISTER cheap. 906 WEST 6TH ST.

FOR SALE— Furniture.

FOR SALE— SKEELS BROS., 911 S. MAIN. SKEELS BROS., 911 S. MAIN. 2ND-HAND GOODS, 911 S. MAIN. STORES AND FURNITURE, 911 S. MAIN. CARPETS AND RUGS. BOTH PHONES. Unquestionably the cheapest and most reliable firm in the city in our line. Courteous treatment of customers, prompt delivery, large stock, up-to-date goods, cheaper than new, is our claim. Iron bed spring and mattress, clean, $2.50. 3-drawer bureau with mirror, $4.50. Good hard-seat chairs, 50c. Cane-seat chairs, braced arms, 85c. Cobbler seat rocker, $1.65. Linoleum, 35c; matting, 12c; new carpets 40c; 5 cook stoves and steel ranges; 100 gas ranges, connected, $4 and up. Everything for housekeeping nearly, thousands of articles, miscellaneous. THE BARGAIN PLACE. SKEELS BROS., 911 S. MAIN ST. SKEELS BROS. ..., MAIN 8045.

FOR SALE—9x12 WILTON VELVET RUG, birdseye maple dresser, birdseye ... chiffonier, oak dresser, brown mahogany center table, 2 maple chairs, 1 maple ... oak chairs, oak rocker, oak pedestal, ... bed, spring and mattress, 2 genuine ... made rugs, two 9x12 Brussels rugs; all ... as new. For sale for half the original ... 941½ S. GRAND AVE.

FOR SALE—ON TIME PAYMENTS, FURniture, stoves, carpets, rugs and household goods. Also roll and flat-top desks. We will furnish your home or office complete. You can get as little as you want or as much as you want. OVERELL'S, 700, 702, 704, 706 S. Main st. THE BIG STORE.

FOR SALE — WE RENT OFFICE DESKS and chairs, etc., and give option to ... rent or purchase at lowest prices. L. A. DESK EXCHANGE, 105 N. Broadway. Tel. ... Main 5705.

FOR SALE — LARGE ASSORTMENT OF new and second-hand goods; lowest prices. JAMES COLGAN & CO., 713-15 S. Spring st.

FOR SALE—MATTRESSES AND COUCHES, our own make; bargains in wardrobe couches; also iron beds. 730 W. SEVENTH.

FOR SALE — FURNITURE AND GO... piano to let. Address 2737 FRANCIS A...

FOR SALE—FURNITURE AND RUGS ... 13 rooms will be sold cheap, at ROSSMORE, 113 W. Seventh.

FOR SALE—ONE IRON BED AND GOOD mattress. 3611 WOODLAWN AVE.

FOR SALE—$10 LOUNGE, NEW. FOR ... See today or week days. 1716 W. 37TH ... 8th st. car.

FOR SALE — FURNITURE OF 6-ROOM house, cheap; all rooms rented; close ... 723 WALL ST.

FOR SALE—OAK FURNITURE OF ... room flat; carpets. 614 COURT ST.

BUSINESS CHANCES— Miscellaneous.

WATCH CLEANING, 50c; MAIN SPRINGS 50c; best work guaranteed. 649 S. MA...

WHOLE OR HALF-INTEREST IN ... hygienic bath and toilet parlor. 417 W. ...

FOR SALE—ONE CHAIR BARBER SH... cheap. WASHINGTON and ARLINGTON.

Classified Liners.

BUSINESS CHANCES— Miscellaneous.

BUSINESS OPPORTUNITY. HAVE OPtion on high class office business; established about 2 years. Has enviable reputation for square dealing and has made a good income for present owner, who is compelled to leave the city. Can be made more profitable in near future. I have capital to swing half interest, but cannot attend to all the business alone and wish to interest a party with office experience who can furnish unquestioned references as to character, etc. Splendid opportunity for bright young man to enter clean, profitable, established business or would consider a lady if thoroughly business woman of character. Small cash capital required. Please do not call unless you can answer these requirements. Have neither time nor inclination to satisfy curiosity. Principals only. 224 SECURITY BLDG. 17

FOR SALE— Grocery store. Located in the best town in the State; doing a prosperous business. Will invoice about $20,000. Located in a fine brick building; reasonable rent. Ill health cause of sale. I can show you something good. Will take a good orange grove as part or all.
If you are looking for a grocery store, here is a store with a business that is paying. Investigate and you will find it as represented. J. A. KING, room 1 Lyon Block, Riverside, Cal. 17

$1250—FOR SALE, TO AN ALL AROUND machinist, one-third interest in a machine and electrical shop, in one of the most prosperous towns in the orange belt district; about 300 miles from the city; a first class paying business and a big thing for the right man; best of references given and demanded. Call 9 to 12 for four days, or phone for appointment. SEVIER, 345 S. Flower. Phone A4567. 17

HAVE FINE SUITE OF OFFICES, ELEgantly furnished and fully equipped for any office business; advertiser wants to meet someone having a good, legitimate, money-making business proposition where above equipment and extensive business experience, will be of service. Full particulars must be given in letter. Address C, box 128, TIMES OFFICE. 17

WANTED—CAPITALISTS TO TAKE NOTE. More capital to promote newly established business; splendid patent article; good mail order proposition; something new. For further particulars see MERRILL, patent attorney, 502 Mason Bldg., Los Angeles, opposite Broadway Department Store. 17

WANTED—INVESTIGATE MY PROPOSItion, form a corporation, can show 30 per cent. profit on money invested; absolutely sure and safe; let me show you; perfectly legitimate, no fake, no scheme; your money invested in improved city real estate. Address E, box 178, TIMES OFFICE. 17

WANTED—LOAN OF $3500, WILL PAY 1½ per cent. per month and agent's bonus. Security on a roller-coaster at one of the near-by beaches that has been in operation for 2 years. Always paying well, value of coaster over $12,000. Phone Owner, HOME 52708.

FOR SALE—WILL SELL ON ACCOUNT OF sickness best paying little grocery and fruit store in city; new stock and fixtures; a splendid opportunity for party with small means. $650; easily worth $800. Open Sunday. 714 3RD ST., San Bernardino. 18

FOR SALE—I AM COMPELLED TO SELL my wholesale business after being in fifteen years; cash sales between $4000 and $5000 a month net; profits $150. I am leaving city; rent $25; price $4000 cash. Address F, box 163, TIMES OFFICE. 17

FOR SALE—THE BEST AND SUREST BUSiness opportunity offered in Southern California is a poultry ranch in Inglewood Poultry Colony. This is no experiment; it is an accomplished fact. Address INGLEWOOD WATER CO., 309 Wilcox Bldg.

WANTED—A PARTNER TO IMPROVE AN eighty, adapted to beans, potatoes, and eucalyptus; near station; water; buildings. An advance of $35 per acre can be made in addition in crop. Address owner, W. R. JUDSON, 537 Bradbury Bldg. 16

A GOOD PAYING DRUG BUSINESS WITHin a few miles of Los Angeles. Been established four years. Clean stock, up-to-date fixtures and soda fountain. Good lease. Inquire of H. C. HULLINGER, 608 I. W. Hellman Bldg., 4th and Main sts. 22

FOR SALE — EXCLUSIVE BAKERY IN town of 1000; furnishes three coast towns; includes two lots, buildings, oven and fixtures and nearly new wagon. Will be sacrificed for $1700. Address A, box 134, TIMES OFFICE. 17

OPPORTUNITY OFFERED PARTY WITH $500 or more to join promoters in immense coal proposition; near railroad, 85 miles from San Francisco; prominent bankers associated. HOLLISTER COAL CO., Hollister, Cal.

OPPORTUNITY FOR A CAPABLE HOTEL man to get one of the best located modern hotels in Los Angeles, for 1-3 of its value to the right party; must have money; no agents. Address D, box 45, TIMES OFFICE. 17

FOR SALE—GROCERY STOCK, FIXTURES, home furnished, everything new, ready to move in, nice little business, $700; rent $30 day, near school, rooming house district, good location. Call WEST 5837. 17

FOR SALE—AN UP TO DATE AND WELL established soda, confectionery, fancy groceries, tobacco and cigar business. A good opportunity for right man. Address R. TIMES OFFICE, Pomona. 17

GROUND FLOOR PROPOSITION; PARTIES with small capital can make big money by joining in the development of a most valuable enterprise. OSCAR PEPPER, room 228, Main st. 18

FOR SALE—QUICK LUNCH PARLOR DOing good business, good location; very low rent; cheap if handled quickly. See KIEFER & F. H. EDWARDS CO., 555 So. Spring. 17

FOR SALE—A HARDWARE, TINNING AND plumbing business, in a good live town, about $2500, at invoice; good reason for selling. Address D, box 158, TIMES OFFICE. 17

FOR SALE—A GOOD BAKERY, WHOLEsale and retail, in a good location; good opportunity for the right party, will sell. Address E, box 193, TIMES OFFICE. 17

FOR SALE—FINE CORNER GROCERY; $25, including stationary fixtures, about; will accept realty, dividend industrial or mortgage for part. 3960 MAPLE AVE.

THE BEST BUY IN THE MARKET FOR A little money; fine cigar, news and confectionery; fine location; every convenience, suitable for man and wife. 236 W. 6TH. 17

FOR SALE—$300 BUYS OUR BAKERY store, located downtown, daily receipts $25 $30; good proposition for a lady, no agents. Inquire 324 W. 4TH ST. 17

FOR SALE—LAUNDRY ROUTE, FAMILY trade, horse and wagon, for $175. 775 CLANTON ST. A. B. GRITTLEMAN, manager, Workers' Independent Laundry.

FOR SALE — GENERAL MERCHANDISE business, clean stock, good business; established five years; near Los Angeles. Address box 99, TIMES OFFICE. 17

FOR SALE—GROCERY AT INVOICE. WILL invoice about $400; 2 nice living rooms; rent. Reason for selling, leaving the city. at 1602 CORDOVA ST. 18

FOR SALE—$1800; GOOD PAYING BAKERY southern city; lease and cheap rent. stand strict investigation. 2 wagons. BOX 380, San Diego, Cal. 19

FOR EXCHANGE—GROCERY DOING GOOD business; stock, fixtures, horse and wagon; $750; best reason for selling. 502 W. 28. Phone E2328. 18

FOR EXCHANGE — 7-ROOM RENTAL property, furnished, for furniture in rooming house in city. Address ROOM NO. 35, New York, 2d and Main.

FOR SALE—WHOLESALE LIQUOR STORE Main st., at a great sacrifice; a money, all complete, $3900. Address E, box, TIMES OFFICE. 18

FOR SALE—TAILOR SHOP, ESTABLISHED years; fine business, best location, rent. Address 422 BEACON ST., San Cal.

FOR SALE—ESTABLISHED GROCERY FOR; fine location; doing $1400 a month; will for small ranch. Phone WEST 2071, 71366. 20

WANTED—TO SELL MY CIGAR AND SOFT stand. A snap. Have to sell on account of other business. Apply 314 E. 6TH. 17

BUSINESS MEN BE WISE, PANAMA AND hats cleaned and blocked by experts, 50c. FACTORY, 114 S. Broadway.

FOR SALE—WHOLE OR HALF INTEREST good business of new and second-hand ware and stoves. 616 E. 7TH. 17

WANTED—PARTY WITH $80; RAWHIDE investment; your opportunity. Address D, 152, TIMES OFFICE. 17

FOR SALE—JEWELRY STORE WITH GOOD trade, cheap rent. Address G, box, TIMES OFFICE. 17

FOR SALE—GROCERY FIXTURES, INcluding cash register, etc. Corner store for. Call 920 WEST 6TH ST. 17

OUR BUSINESS SOLD QUICK FOR CASH the COAST BUSINESS EXCHANGE, 234½ S. Broadway.

FOR SALE—GROCERIES, GOOD BUSINESS, rent, no soliciting. W. T. HALSEY, 902 Fernando Road. 20

FOR SALE — LAUNDRY ROUTE; FAMILY; new wagon. Call 773 Clanton st. A. TTLEMAN.

PARTNER WANTED—WELL ESTABLISHED dressing parlor. Address B, box, S OFFICE. 17

LAUNDRY ROUTE FOR SALE, CHEAP. ORNIA STABLES, 222 N. Main st. See at 5 p.m. 17

FOR SALE—DELICACY AND HOME BAKery; new store, cheap rent. 1122 W. TEMPLE ST. 17

FOR EXCHANGE—BAKERY, DELICATESsen, soda fountain, grocery. 429 CENTRAL. 17

BUYS CORNER GROCERY. FOR particulars call at 1473 CENTRAL. 17

OPENING FOR PHYSICIAN. AD GEORGE COVERT, Covina, Cal. 22

FOR SALE—BAKERY, LARGE JEWELER'S safe. 429 CENTRAL AVE. 17

SWAPS— All Sorts. Big and Little.

FOR EXCHANGE—DIAMOND RING FOR horse and wagon. Address F, box 58, TIMES OFFICE. 17

FOR EXCHANGE—WILL EXCHANGE A handsomely mounted moose head for dental work. Address F, box 185, TIMES OFFICE. 18

FOR EXCHANGE—I HAVE A DESIRABLE clear lot at Oceanside which cost $300; will exchange for sealskin coats or furs. What have you? Address F, box 186, TIMES OFFICE. 18

FOR EXCHANGE—HOUSE, PICO HEIGHTS, also house, clear, in S. W. Want bungalow, Boyle Heights, up to $4000, or Hollywood. Call D. M., 219 Citizens' National Bank Bldg. 17

FOR EXCHANGE — ELECTRIC LIGHT goods and work for bicycle or motorcycle. 1019 S. BROADWAY. 17

MONEY TO LOAN— In Sums to Suit.

MONEY TO LOAN— We want applications for loans in the business section and residence parts of the west and southwest. Prompt attention will be given to all applications. DAVID BARRY & CO., 215 Union Trust Bldg. • Members Los Angeles Realty Board.

WE BUY NOTES, MORTGAGES, CONtracts issued for the sale of real estate, trust deeds, etc. Our own funds; no escrow. Money at once. We pay all expense of transfer. MONEY TO LOAN, secured by first and second mortgage on real estate. NOURSE & CO., 202 L. A. Trust Building, 2d and Spring streets. 21

TO LOAN—MONEY LOANED, FURNITURE, diamonds, pianos, live stock, insurance policies, real estate, contracts, mortgages, or any good security. Quick, private, lowest rates. Easy terms, repay any time, stopping interest. ROSS & CO., 500 Trust Bldg., cor. 2nd and Spring. Phones A7301, Main 2641.

QUICK LOANS ON FURNITURE, PIANOS, mortgages; also short loans on REAL ESTATE without brokerage fee; no publicity; money ready same day; easy terms and all the time you want, or can repay as convenient; reducing interest. CLARK & CO., 201 Security Bldg., 510 S. Spring st. Phones F7151, M. 7061.

LOWEST RATES, $5 TO $500 LOANED ON DIAMONDS, REAL ESTATE, JEWELRY, AUTOMOBILES, CONTRACTS, ETC. ANY GOOD SECURITY ($40,000 TO LOAN.) BANK REFERENCES. PRIVACY ASSURED. KUSEL LOAN CO., 114-115 STIMSON BLDG. 3RD AND SPRING.

MONEY TO LOAN—$1500, $1900, $2000, $2500, $3000, $4000, $4500, $5000, $11,000; 3 years, at 7 per cent. We have the above and other amounts to loan on approved city real estate. We act promptly. F. O. BROCK, Mgr. Loan Dept., Albert H. Beach Co., 202 Security Bldg. Phone F5903, Main 3172. 18

TO LOAN—MONEY LOANED TO SALARIED people just on your own name; no other security necessary; don't borrow until you see me; my system is the best for railroad men, clerks, book-keepers, street car men and all other employees; business strictly confidential. NEWTON, 703 O. T. Johnson Bldg.

TO LOAN— $250,000. MOYER & GILBERT, 612 FROST BLDG. CITY LOANS. RANCH LOANS. LOWEST RATES. PROMPT ATTENTION. HOME A8327. MAIN 5474.

TO LOAN—$500,000 ON REAL ESTATE. Quick loans. Any sum desired. No red tape. Lowest rates of interest. Prompt appraisement. We draw all papers. Building loans a specialty. Phone A2790. WATSON, 322 L. A. Trust Bldg. 21

TO LOAN—$200,000 ON CHATTELS. WATSON'S QUICK LOANS. Generous loans on furniture, pianos, live stock, diamonds, real estate contracts, personal property; easy terms; confidential. Phone A2790. WATSON, 322 L. A. Trust Bldg. 21

WORKING MAN'S FRIEND. That is what we are to thousands. Loans made to "salary" employes. Lowest rates and easiest payments. THE NATIONAL LOAN CO., 519-520 Bryson Bldg., 2nd and Spring sts.

MONEY LOANED ON DIAMONDS, JEWelry, pianos, furs, furniture, autos, estates, equities, antiquities, etc.; any amount; strictly confidential; privacy assured; established 1890. Phone A2889. UNION LOAN CO., 114 S. Spring, Suite 1. Thaddeus C. Lutnesky, Mgr.

MONEY LOANED, DIAMONDS, JEWELRY, pianos, mortgages, contracts, etc. Diamond loans a specialty. Loan our own money; lowest rates; prompt; private rooms; bank references; established 5 years. H. T. REID & CO., 142 S. Broadway, suite 125. A1926.

MONEY LOANED SALARIED PEOPLE AND others without security; easiest payments; offices in 63 principal cities; save yourself money by getting my terms first. D. H. TOLMAN, 430 Mason Bldg., Broadway and 4th.

WE TRUST YOU— Your promise to pay is our security. SALARY LOANS. SALARY LOANS. THE STATE LOAN CO., 611-612 Grosse Bldg., 6th and Spring sts.

MONEY TO LOAN—ON ANY AND ALL kinds of personal property at low rate of interest and on liberal terms. FIDELITY INVESTMENT CO., 326 Bullard Block, 154 No. Spring st. Phone A3564.

TO LOAN—WE HAVE MONEY IN VARIOUS amounts to loan on first mortgages on country property and city property. For full particulars see Loan Department, GOLDEN STATE REALTY CO., 610 S. Spring st.

MONEY TO LOAN— $250 to $250,000 to loan on real estate and other good securities at current rates. Established 1886. LEE A. M'CONNELL & CO., 311-312 Douglas Bldg.

MONEY LOANED SALARIED PEOPLE without security; notes bought; loans on stocks, bonds and warrants. TRADERS' EXCHANGE, 221 Bryson Bldg. Phone Main 4870.

MONEY LOANED ON DIAMONDS, JEWelry. Liberal loans, lowest rates; every courtesy extended to our patrons. H. W. BRYON CO., 203 Lissner Bldg., 524 S. Spring.

MONEY LOANED ON DIAMONDS, WATCHes, jewelry. We loan you more money, less interest, hold your goods longer than any one. Tickets issued. LEE BROS., 508 S. Main st.

WE HAVE MONEY TO LOAN ON REAL ESTATE SECURITY AT CURRENT RATES. P. B. CROSS & CO., 506-7 SECURITY BLDG.

MONEY TO LOAN— In sums of $1000 and up, 7 and 8 per cent. RAMEY BROTHERS, 207 Mercantile Place.

MONEY LOANED ON DIAMONDS, MORE money at less interest; diamonds bought. MONEY LOANED SALARIED PEOPLE. R. K. MUSSER, 416 O. T. Johnson Bldg.

MONEY LOANED ON DIAMONDS, MORE money at less inaerest; diamonds bought. MONEY LOANED SALARIED PEOPLE. R. K. MUSSER, 416 O. T. Johnson Bldg.

TO LOAN—$2000. 7 PER CENT. On approved property, southwest. CARL G. PACKARD, 529 Laughlin Bldg. A2031. 17

MONEY LOANED ON FIRST AND SECOND mortgages; contracts, diamonds, life insurance; lowest rates. MECHANICS LOAN CO., 436 Bradbury Bldg. A6670, Main 3219.

$5000 TO LOAN THROUGH PRINCIPALS only on first-class improved city real estate at 7 per cent. Address E, box 105, TIMES OFFICE. 18

MONEY TO LOAN — ON REAL ESTATE. Large amounts at 6 per cent. C. A. SUMNER & CO., 214 L. A. Trust Bldg., corner 2d and Spring sts. Main 662. A6622.

TO LOAN—$50,000. DIAMONDS, WATCHES, jewelry, 3 and 5 per cent.; why pay more? Confidential. SCHEPPS, licensed collateral bank. 444 S. Broadway. Suite 205.

PRIVATE MONEY, 7 AND 8 PER CENT. ON CITY OR COUNTRY REAL ESTATE. LOCKHART & SON, MORTGAGE BROKERS, 359 W. FIRST ST. MAIN 1473. A1473.

MONEY TO LOAN ON REAL ESTATE, LOS Angeles city and county; 7 and 8 per cent. interest. W. E. EMERSON CO., 603-4 H. W. Hellman Bldg. 18

KERNER BROS. LOAN ON DIAMONDS, pianos and furniture. See us. 301 FROST BLDG., 2d and Bdwy. A9022, Main 3842.

LOANS TO SALARIED PEOPLE. SOUTHERN CREDIT COMPANY, 411 O. T. Johnson Bldg.

TO LOAN—SALARIED PEOPLE; NO RED tape; without indorser; confidential. WEST COAST EXCHANGE, 419 Henne Bldg. 22

MONEY TO LOAN BY THE OLD RELIAble loaners, J. R. CONLEE, successor to Bradshaw Bros., 238 Bradbury Bldg.

R. W. POINDEXTER, 400 WILCOX BLDG., loans money on real estate, large or small amounts. Building loans a specialty.

TO LOAN—FROM $3000 TO $3500 ON REAL estate. Private party. Address C, box 32, TIMES OFFICE. 17

SALARIED PEOPLE'S LOAN CO., 304 H. W. Hellman Bldg. Lowest interest rates. Notes bought. Phones Main 5066. A2659.

PRIVATE MONEY. NO RED TAPE. ANY amount on good security. M. M. DAVISON & SON, 204-6 Wilcox Bldg.

THE PEOPLE'S, 448 SOUTH BROADWAY, lends money on everything. Tickets issued on all articles. 18

MONEY LOANED, CONTRACTS AND MORTgages bought. A. M'CALL, 314 Bullard Blk.

TO LOAN—$1000 FIRST MORTGAGE. 8 PER cent. W. C. MOONEY, 2201 E. 3RD ST. 17

MONEY LOANED, MORTGAGES BOUGHT, sold. GIBSON, Vansyckle Bldg., Hollywood.

MONEY TO LEND—REASONABLE RATES. THE ACKERLY COMPANY, 538 S. BDWY.

LOANS ON Real estate. J. J. PHELPS, 225 H. W. Hellman Bldg.

TO LOAN — ONE THOUSAND DOLLARS. Address C, box 75, TIMES OFFICE. 17

HAVE PRIVATE MONEY TO LOAN. $500 TO $25,000. JACKSON, 501 Bryson Bldg. 17

MONEY TO LOAN— In Sums to Suit.

HEADQUARTERS FOR REAL ESTATE LOANS.
JONES & RYDER LAND CO., INC., Capital $100,000. 213 W. Third st.
Money loaned on first mortgages for 3 years at 7 per cent., up to 50 per cent. valuation of property.
Building loans made on straight 3-year mortgage.
Mortgages and trust deeds bought. All loans made direct from this office and appraisements made without delay.
Terms—Our charges are—
$10 on loans under $1000.
$15 on loans, $1000 to $1500.
$20 on loans, $1000 to $2000.
And 1 per cent. on amounts over $2000.
Building loans 2 per cent.
No charge made for drawing papers. 17

THE KEY TO SUCCESS IS READY MONEY.
We have it, and will loan it to you at a reasonable rate quickly, and without publicity on your FURNITURE, PIANO, HORSES, WAGONS or other personal property, without removing them from your possession.
Time as long as needed, with the option of paying before due and stopping the interest. Amounts from $10 upward.
Business-like treatments, and reasonable terms assured to all.
See us if you need any money, and we will convince you that our methods are right. 8 a.m. to 6 p.m. FIDELITY LOAN CO., 529 MASON BLDG., S.E. corner Fourth and Broadway. Phones—F7421, Broadway 5171.

TO LOAN—MONEY—OUR RATES. For loans on furniture, pianos, storage receipts, salaries, diamonds, etc., are the lowest ever offered. The following payments pay both interest and principal—
On $25 pay us [illegible].
On $50 pay us $1.70.
On $100 pay us $3.10.
Other amounts in proportion. No other charges. Nothing deducted from the loan. Special rebates for advance payments. Suburban loans made. Information cheerfully given. All business strictly confidential. Private interview rooms. GERMAN-AMERICAN LOAN CO., 701-702 Delta Bldg., 426 S. Spring st. Open 8 a.m. to 6 p.m., Monday and Saturday until 8 p.m.

WE HAVE MONEY FOR PROMPT LOANS ON CITY REAL ESTATE AND RANCH PROPERTY, IN ANY AMOUNT, AT CURRENT RATES OF INTEREST. SEE MR. GRETTNER, LOAN DEPT. W. H. OBEAR, 502 Pacific Mutual Building, Corner 3d and Hill sts. A6399, Main 1990.

SEVEN PER CENT. MONEY. SEVEN PER cent. money. $50,000 to loan on real estate in any sums wanted.
If you want a quick loan, see me. Prompt attention. Have made a specialty of loans for ten years, and have a number of clients who loan their money exclusively through me.
Mortgages, trust deeds and contracts bought. DOLPH T. MITCHEL, 430 Citizens' National Bank Building, Third and Main streets. Phone A5444. 22

$1,000,000 TO LOAN ON REAL ESTATE. 5 to 7 per cent. net interest. No delays. No red tape. Any sum desired. Large and small city loans a specialty. Ranch loans solicited. We make straight building loans. Cash loans made to complete buildings. Cash for mortgages and deeds of trust. $100,000 to invest in bank stocks. Municipal and street bonds purchased. MATTHEWS & MATTHEWS, The Leading Mortgage Loan Brokers, 506 Douglas Bldg., cor. 3d and Spring.

TO LOAN—$50,000. AT LOWEST RATES. ON CITY PROPERTY, IN SUMS OF $2500 UP. GILBERT S. WRIGHT, PRESIDENT, WRIGHT & CALLENDER CO., 319 S. HILL ST. BOTH PHONES EX. 80.

MONEY TO LOAN—IF YOU WANT TO LOAN OR BORROW MONEY AT CURRENT RATES, SEE LOAN DEPARTMENT, MINES & FARISH, 315 S. HILL.

TO LOAN— We have the following sums to loan at 7 per cent. on improved property, located south, southwest and west.

$1000.	$2500.
$1200.	$3000.
$1500.	$3500.
$2000.	$4000.

DAVID BARRY & CO., 215 Union Trust Bldg., Members Los Angeles Realty Board. 21

WE WANT LOANS ON THE RIGHT KIND OF REAL ESTATE SECURITY. LIST YOUR PROPERTY, EITHER CITY OR REVENUE RANCH PROPERTY, AND IF IT IS RIGHT YOU CAN GET THE LOAN. WE DRAW ALL PAPERS. ESTABLISHED TWENTY-THREE YEARS. EDWARD D. SILENT & COMPANY, 408-10 S. HILL ST. HOME EX. 695, SUNSET MAIN 695.

TO LOAN—WE WANT APPLICATIONS FOR 6 per cent. loans on Spring, Broadway, Hill or Main, and intersecting streets, strictly income property, in amounts from $25,000 to $300,000, at not over 40 per cent. of the actual value. Loan Dept. EDWARD D. SILENT & CO., 17 No. 408 S. Hill street.

MONEY TO LOAN—TAFT & GREEN. 219, W. & C. Bldg. 4th and Hill. 18

MONEY WANTED— On Collaterals.

WANTED — $3000 AT 7 PER CENT., 3 years, residence S.W., value $6500; $5000 at 7 per cent., 3 years, residence S.W., value $15,000; $6000 at 7 per cent., 3 years, industrial property, value $22,500; $4500, 7 per cent., 3 years, flat on Bonnie Brae, value $12,500; $5000, 8 per cent., 3 years, Westlake property, value $30,000; $4500 at 8 per cent., Brooklyn Heights, value $15,000; $30,000 at 7 per cent., Los Angeles business income property, value $250,000. F. O. BROCK, Mgr. Loan Department Albert H. Beach Co., 202 Security Bldg. Phone F5903, 93172. 18

WANTED—MONEY. Let us loan your money for you on first mortgages, secured by the best of improved properties, located in the business portion or in the residence sections of the west and southwest. All loans are carefully investigated. We insist that the appraisements be based upon the actual value of the ground and the cost of the improvements. DAVID BARRY & CO., 215 Union Trust Bldg. • Members Los Angeles Realty Board.

WANTED—MONEY—WE HAVE A PARTY who wants to borrow $12,500 at 6 per cent. for 5 years straight, on a 50-room apartment house, close to W. Seventh and Figueroa sts. This property is conservatively valued at $30,000, and is leased for $3300 a year. Principals only. DAVID BARRY & CO., 215 UNION TRUST BLDG., MEMBERS LOS ANGELES REALTY BOARD. 17

WANTED—MONEY.
$1000, 2 years, 9 per cent.
$1200, 1 year, 10 per cent.
$1400, 3 years, 8 per cent.
$25,000 2 years, 8 per cent.
Main 905. CALDWELL & CO., F4566. 230-1 Security Bldg. 19

WANTED—LOAN OF $3500, WILL PAY 1½ per cent. per month and agent's bonus. Security on a roller-coaster at once of the near-by beaches that has been in operation for 2 years, always paying well. Value of coaster over $12,000. Phone Owner, HOME 52708.

WANTED—LOAN OF $2250 FOR 3 YEARS. Will pay 8 per cent. on handsome new 6-room bungalow in the Wilshire district. Lot 60x150. Cost $1800; house $2800. 368 CAHUENGA BLVD., first house north of Fourth st. Take Western ave. car. 71295; WEST 840. 17

WANTED—$6000 AT WHITTIER, CAL., BY the owner, for 5 years, at 6 per cent., on first mortgage, on close-in income producing property worth $25,000. This is an approved savings bank loan. Address JOHN R. PICKETT, Whittier, Cal.

WANTED—$800 TO $1000, FOUR TO SIX months, pay 2 per cent. per month; security gilt edge local industrial stock; value $1900, (marketable.) Give personal note. Responsible endorser. Address D, box 50, TIMES OFFICE. 17

WANTED—PRIVATE MONEY to place on first mortgage gilt edge securities, 7 and 8 per cent. RAMEY BROTHERS, 207 Mercantile Place.

WANT QUICK LOAN—WE MUST HAVE $1250 Monday by 2 p.m. Will pay $250 for its use for 70 days, security $19,000 real estate first mortgage, commission $150. Call D. M., 219 Citizens' National Bank Bldg. 17

WANTED—$1000, 60 DAYS, 2 PER CENT. per month. Security 2 automobiles, value $3000; will store the machines in lender's name, and pay storage and insurance. Address G, box 73, TIMES OFFICE. 18

MONEY WANTED— On Collaterals.

WANT MONEY—WILL PAY $275 FOR THE use of $1000 for 90 days; security $22,000 real estate first mortgage, commission $175. Call D. M., 219 Citizens' National Bank Bldg. 17

WANTED—LOAN OF $500 AT 10 PER CENT. per annum, net interest; gilt-edge security; Los Angeles county; worth over 3 times amount of loan. Address F, box 144, TIMES OFFICE. 18

WANTED — MORE MONEY TO LOAN ON mortgages at 7 and 8 per cent. C. A. SUMNER & CO., 214 L. A. Trust Bldg., corner 2d and Spring sts. Main 662. A6622.

WANTED — MONEY ON CHOICE IMproved real estate, seven and eight per cent. interest. W. E. EMERSON CO., 603-4 H. W. Hellman Bldg. 18

WANTED—TO BORROW $14,000 ON CLOSE-in income on W. 6th st., value $50,000; income $300 per month. Address D, box 103, TIMES OFFICE.

WANTED — MONEY. WE HAVE SOME gilt-edged applications, 7 and 8 per cent. MENNELL & HANCOCK, 404 O. T. Johnson Bldg. A3638. 23

WANTED—60 PER CENT. BUILDING loan, $1800, 3 to 5 years, 7 per cent. Fine corner lot. Address E, box 110, TIMES OFFICE. 18

WANTED— A LOAN OF $15,000 ON MAIN street property for 3 years at 6½ per cent. Apply C, box 150, TIMES OFFICE. 18

WANTED—MONEY; $9000, ON CITY REAL estate; value $30,000. 319 W. & C. BLDG., northwest corner Fourth and Hill sts. 19

WANTED—$1600, AT 7 PER CENT., FOR 5 years, on $4800 real estate first mortgage. Address S., 3811 Central ave. 17

WANTED—$4000 AT 7 PER CENT., ON INcome flats; no commission; no agents. Address owner, 700 N. SOTO ST. 17

WANTED — $500 TO $20,000 ON IMPROVED close in city property. T. WIESENDANGER, room 311, 207 S. Broadway.

WANTED—$7000 LOAN ON HOLLYWOOD property; security first-class. C. C. MICHLER. Main 2602; A3859. 17

WANTED—HAVE TRUST DEED OF $1500 with discount, $350 if sold at once. 71285 WEST 840. 17

WANTED—MONEY—$4000 TO $6000, 7 PER cent., ample security. L. L. BROWN, 519 Pay Bldg. 18

WANTED — BUILDING LOAN OF $2500; good security. JACKSON, 501 Bryson Bldg. 17

STOCKS AND BONDS— And Mortgages.

FOR SALE — $500 TO $80,000 STREET IMprovement bonds, asphalt paving, Hope, Flower, Figueroa, East Main, Jefferson and Temple sts., and ordinary street work many other streets; big discount. MATTHEWS & MATTHEWS, The Leading Street Bond Brokers, 505 Douglas Bldg., Corner Third and Spring.

FOR SALE— Best cash offer takes them.
500 Le Clede Gold and Copper.
1000 Mohawk-Johnnie.
5000 Goldfield-Herald.
200 Mt. Gaines Consolidated. Address owner, M. H. HODGE, Blauvelt, N. Y.

WANTED—LOAN OF $65,000 FOR 2, 3, 5 OR 10 years, on large apartment house, leased for 5 years at a yearly rental of $10,575; value of property about $120,000; lease secured. Will pay 7 per cent. and agent's bonus. Address Owner, box 112, TIMES OFFICE.

$100,000 TO PURCHASE BANK STOCKS. Cash for any good stocks or bonds. Street improvement bonds wanted. MATTHEWS & MATTHEWS, 505 Douglas Bldg., Los Angeles, Cal.

WANTED—LOAN OF $55,000 ON LARGE, near in apartment house, leased for 5 years for $10,500 per year, lease secured; 232 rooms with baths. Value about $120,000. Owner, Tel. HOME 52706.

NEED MONEY BADLY; WILL SELL SOME of my Pacific Sugar Company capital stock; make best spot cash offer. Address A, box 170, TIMES OFFICE. 21

WE OFFER SEVERAL FINE BLOCKS OF street improvement bonds on a basis to net purchaser 8 per cent. COLUMBIA TRUST CO., 311 W. 3d st.

FOR SALE—20 SHARES U. S. W. PRINTING Tel. Co. treasury stock. Forced sale. Make offer. J. K. POST, 2309 Union st., Berkeley, Cal.

WILL BUY ANY PART OF 3000 SHARES of Guanacevi Leon Gold and Silver Mining stock; answer immediately. Address D, box 50, TIMES OFFICE. 17

175 SHARES PACIFIC SUGAR CORPORAtion capital stock for sale at $15; terms spot cash. Address A, box 171, TIMES OFFICE. 21

A SACRIFICE—BLOCK LIVE, VALUABLE stock, whole or part. Interesting particulars. TILLEY, 18 Geary st., San Francisco.

FOR SALE—10 SHARES OF UNION TRUST COMPANY STOCK. MAKE OFFER. ADDRESS C, BOX 14, TIMES OFFICE. 18

FOR SALE — ONE SHARE RIO MICHOEL Rubber stock, $150. For particulars address BOX 624, Ontario, Cal.

THINGS ON WHEELS— All Sorts.

AUTOMOBILES.

MY 1907 DORRIS, 4 CYLINDER, 5 PASsenger touring car, fully equipped, good as new, a wonder for power, speed and quietness, cost $2900, will sell for less than half if taken at once. This is the biggest snap ever offered. See it at 3311 S. MAIN ST. Phone 25836. 19

WANTED—WILL SELL SECOND TRUST deed of $1500 for $1250 if sold at once. 71295; WEST 840. 17

STOP! LOOK! READ! THE GREATEST BARGAIN EVER HEARD OF. I CAN SELL YOU BRAND NEW, A GENTLEMAN'S LIGHT ROADSTER AT LESS THAN DEALER'S COST. BUILT TO SELL FOR ABOUT $1250. OWNER HAS TO RAISE MONEY IMMEDIATELY AND WILL SACRIFICE TWO CARS, ONLY, AT THE RIDICULOUSLY LOW PRICE OF $750 EACH. CASH. FOR FURTHER INFORMATION CALL AFTER TODAY AT 1431 S. BURLINGTON AVE. 18

WANTED—20 OR 30-PASSENGER MAchine, good condition; will trade city property or Corcoran wheat land; submit proposition. BOX 432, P.O., Los Angeles. 17

WANT AUTOMOBILE OR AUTOMOBILE and auto machinery for ½ interest in a business that pays $100 to $200 per week the year 'round; located at one of the beaches near this city; worth $4000 to $5000; assets over $12,000; (no debts.) Address GOOD THING, box 125, Times Office.

WILL SELL YOU AUTO TIRES, ANY make, cheaper than any one else; your old ones in exchange. Vulcanizing tubes, 50c. 503 S. Spring. HUTCHINS & MACE.

OLDSMOBILE TOURING CAR, 4 CYLINders, new tires, speedometer; excellent condition; bargain for quick sale. 669 SOUTH BONNIE BRAE. 18

FOR SALE — ONE SECOND-HAND 4-CYLinder 40-h.p. Tourist car, in good condition. Inquire at 615 DUCOMMUN ST., between 10 and 12 a.m. 20

WANTED—RUNABOUT IN GOOD ORDER for $425 equity in lot near Moneta ave., worth $600. Phone South 3551, or call at 413 W. 53RD. 18

WANTED—LIGHT TOURING CAR; WILL give lot and some cash. 401 MERCHANTS TRUST BLDG. 17

FOR SALE—2 FRANKLINS, 4 CYLINDERS, one $800 and other $700, good as new 1905's. Call B2240. 17

FOR SALE — THOMAS FLYERS, FULLY equipped; good condition. Bargain. Room 5, 454 S. SPRING. 17

ELECTRIC AUTOMOBILES, NEW AND SECond-hand, for sale; bargains. POPE-WAVERLY AGENCY, 1676 Washington st. 17

CLOSING OUT SALE, AUTO TIRES, REgardless of cost. CASH BUYERS TIRE CO., 1028 S. Main. 17

BICYCLES AND INVALID CHAIRS.

CASH PAID FOR ALL KINDS SECONDhand bicycles and parts. 1330 TOBERMAN ST. 22

INVALID CHAIRS FOR RENT. EAMES TRICYCLE CO., 1022 San Pedro st. Phones

MOTORCYCLES.

FOUR GOOD SECOND-HAND MOTORcycles, Curtis, Wagner, Light and Triumph; also a fine line of new 1908 Excelsior autocycles. 628 S. Spring st. W. H. WHITESELL & CO

FOR SALE—CHEAP, AN ARMAC MOTORcycle, 1908 model, in fine condition, also an H. and H. spring tandem, for $10. Call and see these at 3063 S. MAIN ST. 16

FOR SALE—CHEAP, A WAGNER MOTORcycle, one year old, run only twelve hundred miles. Apply to BICYCLE EXCHANGE, 843 S. Spring st.

WAGONS AND CARTS.

WANTED—HOTEL OMNIBUS, ALSO horses and harness. ROOM 311, 207 S. Broadway. 17

MASSAGE. And Other Baths.

MRS. MORRISON OF PITTSBURGH, PA., masseuse, facial and scalp treatment. 630 S. FLOWER ST. Home phone F6164.

MANICURING, ELECTRIC TREATMENTS, rheumatism, nervous troubles. 107 W. 3D.

LIVE STOCK FOR SALE— Horses, Cattle, Mules, Etc.

FOR SALE— AUCTION SALE. WEDNESDAY, AUGUST 19, 1908, AT 10 A. M. SNOWDEN & WILCUT, 217-219 EAST FIRST ST. CARLOAD OF GENERAL PURPOSE HORSES. ALSO BUGGIES, WAGONS AND HARNESS; DO NOT FAIL TO ATTEND THIS SALE; YOU MAY FIND THE KIND OF A HORSE YOU ARE LOOKING FOR. WE HAVE A SEATING CAPACITY OF 250 CONSIGNMENTS SOLICITED. 19 JOHN W. SNOWDEN, AUCTIONEER.

FOR SALE — AT AUCTION, TUESDAY, AUGUST 11, 10 A. M., HORSES, HORSES, HORSES AND A LOT OF BUGGIES AND WAGONS. WE WILL ALSO HOLD OUR REGULAR SALE ON THURSDAY AND SATURDAY AT 10 O'CLOCK. ALL HORSES GUARANTEED AS REPRESENTED. S. WATKINS, AUCTIONEER, 308 S. LOS ANGELES ST. 18

FOR SALE—FINE JERSEY-HOLSTEIN COW and calf, large rich milker, young and gentle. Heifer calf 4 days old, a beauty. H. MOORE, 2917 Walton ave. W. Jefferson car to 29th. Two blocks west. Phone West 2378. 17

FOR SALE—I HAVE 20 HEAD OF HORSES and mares from the Van Horn Ranch, that must be sold in 3 days on account of settling up estate; weight from 1000 to 1500 lbs.; age from 4 years to 7 years. 1217 MISSION ROAD, opposite County Hospital. 17

FOR SALE — ONE ALL-PURPOSE TEAM, weight 1100 lbs.; one combination horse, 5 years old, light bay gentle for lady; 5 head of good work horses, 2 buggies, 1 ranch wagon and harness. 305 E. EIGHTH ST. Broadway 2736. 18

WANTED—SMALL HORSE, SOUND AND gentle to ride and drive, trial required. State age and price. Box 11, PUENTE, R. F. D.

FOR SALE — 8 HEAD OF MULES, WITH harnesses; also 2 sand wagons; this stock is in good shape and will be sold right. 315 CURRIER BLDG. 18

FOR SALE—OR HIRE, GOOD BIG WORK horse, chunky bay mare, several delivery horses, 2 rubber tire buggies, cheap. 346 SAN PEDRO ST. 17

FOR SALE—HORSE, CART AND HARness, cheap, $60 or separate, horse 7 years, fine looker, sound. 605 W. 6TH. 19

FOR SALE—OR HIRE—40 HEAD OF MULES with harness, at 761 BUENA VISTA ST. Phones Main 3053, A3053. 22

FOR SALE—ONE CHEAP HORSE. Address 6415 S. MAIN, Phone South 6473. 17

FOR SALE—A FINE JERSEY COW, JUST fresh. Ring up 22837 or WEST 219. 17

FOR SALE—GOOD HORSE AT 938 TOWNE AVE. 17

LIVE STOCK FOR SALE— Poultry, Birds, Dogs, Etc.

FOR SALE—CHEAP, WHITE THOROUGHbred French poodles, $5 and $10. 1285 W. 25TH PLACE. Phone West 1321. 17

FOR SALE—3 VERY PRETTY BRINDLE bulldog puppies, well marked; prices very reasonable. Address 2231 ROMEO ST. Take West Adams st. car. 18

FOR SALE—VERY FINE TALKING young parrott at a bargain. Apply 1427 S. BONNIE BRAE. 17

FOR SALE—COCKER SPANIEL PUPPIES, reds, blacks and parti-colored. TOMHOMMIE KENNELS, 547 W. 47th st. 15692. 18

FOR SALE—RUNTS AND HEN PIGEONS, at 403 S. GRIFFIN AVE. 17

FOR SALE—YOUNG MUSCOVY DUCKS AND pullets, cheap. 218 EMERALD ST. 17

FOR SALE—CHEAP, MALTESE HEN PIGeons and runts. 231 W. 19TH ST. 17

LIVE STOCK WANTED— Of Various Kinds.

WANTED—AT ONCE, 2 GOOD YOUNG bulls, Holstein or Durham, not over 4 years. ROBBINS RANCHES, El Monte, Phone Sunset Suburban 1258. 17

WANTED—A FEW HUNDRED YOUNG laying hens; Leghorns preferred. Box 101, ALTADENA. 20

WANTED—TO BUY 2 SADDLE HORSES, quick. Call 10 to 12. 718 S. FIGUEROA. 17

LIVE STOCK EXCHANGE— What Have You?

FOR EXCHANGE — THOROUGHBRED mare; bay; 6 years old; worth $1000; well broke to harness and partly trained for track; paces 1-4 in 30 seconds; for good auto, runabout preferred. PHONE WEST 43 or B4. 17

LOST, FOUND, STRAYED— And Stolen.

LOST—PARTY WHO FOUND EASTMAN kodak on car No. 150 at Rubio Canyon is known, a suitable reward will be paid by returning same to San Fernando bldg., Room 100, 4th and Main sts. Home phone F5203. Main 5183. 17

LOST—LITTLE GOLD BRACELET WITH L. H. on little heart, between 24th and West Adams, and Vermont, Sunday, about 2 p.m. Return to 2320 VERMONT AVE., and receive reward.

LOST—OR STRAYED, SORREL MARE AND medium sized black pony, both branded and had picket pins and chains. Return COPELAND, 307 Waldo st., Ocean Park Villa tract, Ocean Park. 18

LOST—AN AMETHYST BROOCH, SET with pearls, somewhere in the neighborhood of Levy's. Liberal reward for its return to WATSON & CO., 322 L. A. Trust Bldg. Phone A2790. 18

LOST — CHILD'S GOLD BRACELET, marked "Gracie, 1908." Finder be rewarded by returning same to room 203, 444 SOUTH BROADWAY. Phone Main 3439. 18

LOST—LARGE WHITE BULLDOG WITH tan spots and tan tail, ears and tail cut, answers to name of "Patsy." Reward. 1639 FOURTH AVE. 72530. 17

LOST—A GOOD SIZE DARK COLORED Boston terrier, bitch, with even white markings and one white eye. Return to 1122 WEST 7TH. Receive reward. 19

LOST — AN AMETHYST ROSARY, GOLD cross attached (prayer beads,) treasured as a keepsake. Reward if returned to 221 HELLMAN BLDG. 18

LOST—WHILE DRIVING, WHITE ETON coat, trimmed in blue velvet and braid, if found return to 510 E. 7TH, and receive reward. 17

LOST—BUNCH OF KEYS ON CHASED silver ring. Reward. HARRY E. ANDREWS, TIMES OFFICE. 17

FOUND—PURSE CONTAINING SUM OF money. Apply evening, room A, 644 MAPLE AVE. 17

LOST—GOLD WIRE BRACELET, TWISTED. Possibly in L. A. Trust Bldg. HOME A1914. 18

FOUND—A BICYCLE. INQUIRE 486 SLAUSON AVE. 18

MINING—

I HAVE HAD 5 YEARS' EXPERIENCE AS stenographer in mining work; thoroughly understand methods of getting out reports and other mining data, and have opened an office as public stenographer and notary public at 500 Currier Bldg. Will be please to have your work. C. E. WELLS.

THE ANNUAL MEETING OF STOCKHOLDers of the "Gold River Mining Co." will be held at 7:30 p. m. Wednesday, Aug. 19, 1908, at 647 E. 53rd st., Los Angees, Cal. P. C. TUBBS, Sec.

CHEMISTS AND ASSAYERS OF ORES, minerals, foods and drugs. Our facilities are the very best. BAVERSTOCK & STAPLES, 223 W. First st. Both phones.

ASSAYERS, CHEMISTS, METALLURGISTS. PACIFIC ORE TESTING WORKS. Phone A5620, 1434 San Fernando st.

IRVING & CO., GOLD REFINERS AND ASsayers, cash or bullion. 128 N. MAIN ST.

MUSICAL INSTRUMENTS— For Sale, Exchange or Wanted.

PIANOS SOLD FOR STORAGE, OLD STYLE from $11.50 to $35. Uprights from $50 to $180. All kinds of second-hand musical instruments bought and sold. Don't sell your piano before seeing us. J. FIELD & CO., 825 S. Spring st. 17

FOR SALE—BEAUTIFUL $800 PLAYER PIano; high grade, well-known make; up-to-date and can't be told from new; stool, scarf and 15 rolls of music; must sell; will sacrifice for about half-price. RAJAH APT'S., 811 S. Union ave. 18

AM FORCED TO SELL MY $450 UPRIGHT mahogany piano; any reasonable offer accepted; cash or terms; or will rent. Call 430 S. Hill st., BUREAU OF INFORMATION, Los Angeles Pacific Ry. 17

FOR SALE—HIGH-GRADE STANDARD-make cabinet piano player, with 25 rolls of music; good as new; original price of lot $300, but will sell for $75. Cash or good payments. 628 S. HILL. 18

FOR SALE—BEAUTIFUL UPRIGHT MAhogany piano; almost new, cost $400; will sacrifice for $145; will arrange small monthly payments if necessary. 620 W. 9TH. 17

FOR SALE—ALMOST NEW STEINWAY PIano, $450 cash. 1616 TOBERMAN ST. West 359. 18

FOR SALE—GUITAR AND MANDOLIN, cheap for cash. Address MRS. R. J. UREN, Room 14, 644 Maple ave. 18

OIL PROPERTY—

OIL LANDS BOUGHT AND SOLD—I CAN present at any time, for the inspection and consideration of operators and investors, oil properties in the various stages of development from the prospecting to the producing state. Will procure capital to develop properties that show merit. WILLIAM E. SAVAGE, office No. 733 Herman W. Hellman Building, Los Angeles.

EDUCATIONAL— Schools, Colleges, Private Tuition.

SHORTHAND AND TYPEWRITING LESsons—Experienced male teacher will take limited number of pupils at his offices, ROOMS 437 and 438, I. W. Hellman Bldg. Shorthand and typewriting systems taught hold world's records for speed and accuracy; individual tuition; day or evening lessons. Refer to former pupils holding good positions with many of the leading firms of the city. Home Telephone F1727. 20

SPANISH QUICKLY TAUGHT. ONLY A notebook needed. Prof. Ricardo Uribe, instructor at the Y.M.C.A., and Heald's Business College, Translations. 619 S. HILL ST. 23

FOR SALE—THIS WEEK, BARGAINS IN slightly-used guitars, mandolins, band and other instruments taken in exchange. LINDSEY MUSIC CO., 416-418 S. Broadway. 17

LESSONS IN DRAWING AND PAINTING during vacation, 25c. Address C, box 161, TIMES OFFICE. 17

PHYSICIANS— With Office and Hours.

SPECIALIST FOR MEN SINCE 1876; ALL nervous, skin, blood, rectal, private and chronic diseases of both sexes; stricture, urinary troubles and catarrh cured. Consultation free. Rupture cured without knife. 530 W. THIRD ST. Take Angels' Flight car.

LICENSED SPECIALIST FOR WOMEN; NO dangerous operation. My treatment never fails to cure. Charges $10 up. Examinations free. Hours 10 to 4. Results guaranteed. 432 W. SIXTH ST., room 107. 22

DR. DANIELSON, LEGAL SPECIALIST for men. Free advice. 101½ S. BROADWAY. 21

DR. MERRILL, SPECIALIST. CHRONIC and special diseases, both sexes. 206½ S. Bwy.

DR. GOMEZ, WOMEN'S SPECIALIST, 114 S. Spring. On vacation. Return Aug. 17. 17

DR. INEZ DECKER, 702 S. SPRING ST. Obstetrics. Hours 10 to 3.

DR. HOY, EYE, EAR, NOSE, THROAT, 2nd and Broadway, 408 Frost Bldg.

BOILERS— And Boiler Works.

L. A. BOILER WORKS, MFRS. OF BOILers and tanks. Special attention to repair work. 119 REDONDO ST. Tel. M. 2337, Ho. 1839.

MUSICAL INSTRUCTION—

JOSEPH N. WHYBARK, VOICE CULTURE, sight singing and public school music. Terms reasonable. Call Tuesdays, Wednesdays, Fridays and Saturdays. Room 331, BLANCHARD HALL. 22

GOVERNMENT LANDS— And Land Scrip.

FOR SALE— RICH FARM LAIDS. $3.50 PER ACRE. Where large crops are now being grown; plenty of water. This land is worth $50 to $100 per acre. We have sold 22,000 acres. Can locate a few more sections at this price, but it is going fast. Terms only $1.25 per acre down, balance in ten annual payments at 5 per cent. HUNTER-FORD COMPANY, 16 330 H. W. Hellman Building.

HOMESTEADS AND DESERT CLAIMS IN one of the finest valleys in Northeastern California. Unsurpassed for general farming and especially good for alfalfa and dairying. Equal to the best fruit lands of Washington or Oregon, for all deciduous fruits. Best of water in great abundance. Ideal climate, no extremes of heat or cold. Claims on shore of beautiful lake if desired. Two miles from railway depot, hotel, general store, etc. Next excursion, Tuesday, August 18. ALBERT BURKE, 553 S. Spring st.

NOW IS YOUR TIME TO GET A NICE homestead of 160 acres of level valley land near Los Angeles for $125. This land is close to a good railroad town, where plenty of water can be developed, besides the settlers are now petitioning the government to irrigate the valley, which will make each 160 worth at least $100 per acre. OSBURN LAND CO., 605 Chamber of Commerce. A8939.

$125 PAYS IT ALL. CALL IN AND LET us show you how to get 160 acres fine close-in agricultural or fruit land. Plenty of water. 622 CHAMBER OF COMMERCE.

FOR THE BEST LOCATIONS OF GOVERNment and State school lands, close to railroad and abundance of water, see J. F. McPHERSON. 422 Stimson Blk.

TYPEWRITERS— Of Various Makes.

TYPEWRITER EXCHANGE— Typewriters, all kinds bought, sold, rented, expert repairing. TYPEWRITER EXCHANGE, removed from Wilcox Bldg. to 119 S. BROADWAY. Home 6495, Main 5834.

GOING AWAY; WILL SELL NO. 6 REMington, good as new, $30. GRAY, 519 Grant Bldg. 17

PATENTS— And Patent Agents.

RAYMOND IVES BLAKESLEE, PATENT lawyer, solicitor and expert, long New York City experience. Patents and copyrights secured, trademarks registered in all countries. Litigation in all courts. Facilities for exploiting selected inventions. 204-207 MASON OPERAHOUSE BLDG., 127 S. Broadway, Los Angeles. Phone A7212.

PATENT AND TRADEMARKS SOLICITING and litigation. TOWNSEND, LYON & HACKLEY, 504 Merchants' Trust Bldg., 207 S. Broadway. Home A8291, Main 9129.

G. E. HARPHAM GETS PATENTS, INVENtions financed, patent litigation; 25 years' experience. 617 UNION TRUST BLDG. F4233.

PIONEER PATENT AGENCY, HAZARD & STRAUSE, founded 20 years. 639 Citizens' Bk. Bldg., 3d & Main. PATENT BOOK FREE.

JAMES R. ROGERS, EX-EXAMINER U. S. Patent Office. Patents. 429 BYRNE BLDG.

FOR PATENTS, C. SEVERANCE, 305-6 Wright & Callender Bldg. Home A8874.

DRESSMAKING— And Dressmakers.

SEWING BY THE DAY OR AT HOME BY an experienced dressmaker; suits, evening dresses, etc. Tel. F4823. MISS McDONALD. 17

NURSES— With Experience.

NURSE WILL TAKE PATIENTS IN COMfortable home, strictly private, chronic or mildly demented invalids a specialty; terms reasonable. 71426. 22

MACHINERY— And Mechanical Arts.

FOR SALE—1 20-H. P. NEW OHIO GASOline engine at a second hand price and 8 H. P. second hand Western gasoline engine at a bargain. COM'L ENGINE CO., 953 N. Main. 18

DETECTIVE AGENCIES— And Detectives.

ELMS DETECTIVE AGENCY WILL UNdertake all proper detective business intrusted to it by corporations, individuals or attorneys. Special attention given to the examination of mines and mining stocks. Correspondents in all principal cities of the United States and Europe. Office WILSON BLDG., First and Spring sts., Los Angeles, Cal. (Cable address, ELMS, Western Union code.) Established 1887.

CRONIN'S DETECTIVES, 401 BRYSON BLD. John F. Cronin, principal; 6 yrs. a State officer, 10 yrs. U. S. Secret Service agent. Phone A6675; night, A2863.

PRIVATE DETECTIVE, EXPERIENCED, intelligent man; bank and commercial references. 300 THORPE BLDG. Day, A9760; night F4111. 21

BLAIRS, DETECTIVES, 221 W. THIRD ST. Home A6941, Main 9165.

ASSAYING—

I TEACH PRACTICAL ASSAYING, CYANiding, etc. 121½ S BROADWAY, room 4.

F. A. SENNETT, ASSAYER AND REFINer, 144 WILSON BLK., FIRST & SPRING.

IRVING & CO., GOLD REFINERS AND ASsayers; cash for bullion. 128 N. MAIN ST.

HAIRDRESSERS Chiropodists and Manicures.

THOSE WISHING FIRST-CLASS HAIRdressing, manufacturing of hair, etc., call on MRS. CARPENTER, 455 S. Bdwy. Main 2455.

STORAGE — All Sorts.

TO LET—PRIVATE LOCKED ROOMS FOR household goods, $2 per month; trunks and boxes, 25c each; pianos, 75c; moving vans with 2 men, per hour, $1.25; excellent location, in heart of wholesale district; railroad switch direct to our building; No. 1 facilities for merchandise storage. Phones A7968, Main 889. Warehouse and offices, 353 E. 2nd. PACIFIC WAREHOUSE AND BROKERAGE CO.

PRIVATE LOCKED IRON ROOMS, $2 PER month; trunk, boxes, etc.; 25c to 50c; small iron rooms for small lots of furniture, $1.50 per month; large moving vans, $1.25 per hour; cash advanced on storage. Phone us. Main 1117, F2171. Office 500-11 S. MAIN ST. Warehouse, 415-19 San Pedro st.

THE L. A. VAN, TRUCK AND STORAGE CO'S office moved to 660 S. Spring st. R. B. DUNSTON, prop. Main 115, Home F7064.

LIKE MUSHROOMS.

SUBURBS GROW ASTONISHING

UNCLE SAM OBLIGED TO MORE CONCESSIONS

Twenty-five Petitions for sions of Rural Delivery Filed—Washington Grants in Number of Instances— Routes to Be Made Longer.

The remarkable growth of the ban sections of Los Angeles has necessary to extend the rural routes frequently of late. tracts are opened for settle residents naturally desire ice and Postmaster Flint has hands full.

Twenty-five long petitions rural delivery extensions were filed with him and he detailed inspectors to investigate. Up reports, he asked the depart Washington for permission fo important extensions. This was and the folowing routes will operation by September 1:

Route No. 1, Garvanza sta nandale, beginning at city li Avenue 64; north on Avenue Rafael avenue; thence east northerly to Nithsdale road; westerly to Avenue 64; thence ly to Elder street; thence ea Avenue 65; thence southerly dian street; thence easterly nue 66; thence southerly to cit

Route No. 2, Station "K"— at Downey Road and Vernon Downey road to San Antonio thence Boyle avenue to Alosta thence Downey road to Verno nue; Bell avenue from avenue to California avenue; avenue from Bell avenue to road.

Route No. 4, Station "R"— street from Florence to Ma avenues; Figueroa street fro chester avenue to Ninety-eighth Manchester avenue from Ver Budlong avenues; Budlong from Manchester avenue to ninth street; Independence str Vermont to Normandie avenu field avenue from Vermont to die avenues.

Route No. 6, Station "L"— bello; beginning Cedar and avenues; thence Cedar to Ash thence Greenwood to Beach thence Bluff to Center street; Cedar to Date street; thence avenue to Whittier road.

Route No. 8, Station "A"— Acres; beginning Hellman ave Garfield street; Garfield to Way; thence Fourth avenue mona boulevard; thence Fifth to Glendon Way; thence Ynez to Hellman avenue; thence to garita avenue. Beginning at Fa avenue and Alhambra Road; Alhambra Road to Park street Mission Road.

Route No. 9, Station "R"— Place from Vernon avenue to street; Liberty street from avenue to King street; Fifty- street from Normandie to avenues; Fifty-seventh street Normandie to Budlong avenue.

Route No. 11, Station "F"— avenue from Fourth street to boulevard; Jasmine street from shire boulevard to Eighth street street from Seventh to Eighth Harvard boulevard from street to Wilshire boulevard. ning at Harvard boulevard and street, Second street to N avenue, to First street, to street, to Third street, to Glend nue, to Second street, to boulevard. Beginning at Hoo Benefit streets, Benefit street avenue; to Lincoln street, to avenue, to Wabash avenue, to avenue, to Scotland street, to mouth avenue, to Clyde street, wena avenue, to Los Feliz Hoover street, to Melbourne ave Hill street, to Lincoln street, avenue, to Benefit street, to street.

HIGHER THAN EIFFEL TO

Mills Building in New York Replaced by a Thousand High Structure.

Plans for the construction tower 1000 feet high to cap a office building, which is to repl present Mills building at the east corner of Broad street change Place, New York, we vealed in part last Saturday chief engineer of Ernest Flagg 100 East Fortieth street, the of the Singer building tower. gineer admitted that the contr this proposed building and tow not been awarded yet, but the details now are being and soon will be announced. expected that the final contr this mammoth construction be let as soon as Mr. Flagg, is in Europe, returns.

Among expert engineers and tors, it is figured that it will at least a year to remove the Mills building, and start the of the foundations for the new scraping structure which will it.

The tower on the proposed will overtop the Eiffel tower Paris, whose skeleton frame feet upward. It also will be than the 909-foot tower plann the new building of the Equitable Assurance Society, and will feet higher than the tower of the ropolitan Life Insurance Comp Madison and Fourth avenue Twenty-third street. It also will down upon the tower of the building, which is 612 feet tall.

Preliminary architects' sketche blue prints for the new structure its tower already have been ma the plans now in process of ment contemplate a tower maximum of office room on each so that the building will be a breaker, not only in height, in capacity and earning power.

The cost of the proposed has been estimated already at 000, but it is quite possible that exceed that amount. The tower visible for miles out at sea, be a conspicuous landmark by a beacon by night. The area tower at the base will be 100 feet. The tower of the Singer is 65 feet square, and that of Metropolitan building is 70 by 90 feet. Allowing for the curvative of the earth may the proposed tower probably seen from the deck of an ocean line more than 100 miles east of Sandy Hook.—[New York Commercial.

Hamburger Store Opens.

Thousands of people saw this store from basement to roof. Particularly the roof, which is covered Malthoid roofing, made in Califor by the Paraffine Paint Co., 516-519 curity building. Malthoid is made four weights of thickness, to and building. Samples free. phones.—[Adv.

ATTORNEYS— And Counselors at Law.

FREE CONSULTATION; DAMAGES; riage laws; collections, CITIZENS' LAW CLAIM AGENCY, 210-211 Citizens' Nat Bank Bldg., corner Third and Main.

TH

Pr

You

R

T

Ordinary and Ind
1 to 70. Both
to $100,000.

E. N. S

SPEAKS OUT.

AX ON LIFE SAVINGS BAD

Dean of Insurance Men Say Laws Are Crude.

Assessment Fraternal Bodie Should Be Barred.

Advocates Expert Commissio for Legislation.

Dean of the insurance men of the Pacific Coast, one of those largely sible for satisfactory adjustme losses at San Francisco after the and since 1864 the represen in California of the Manhatta Life Insurance Company of New Yor Landers, of San Francisco, who the Alexandria, said a few thin evening about insurance in Ca Especially did he make a stat regarding fraternal organization of the assessment plan. He the wrongfulness of taxi premiums paid by policy-holde said it was like taxing a tax.

"I am opposed to the tax on life ance premiums," he asserted. different from fire or marine ins Fire insurance companies cel their contracts twenty minu they are made, but life insura tracts are made for a term and pany is powerless to change it. The premium a citizen pays on insurance policy is a sacred for his wife and children ould not be taxed. The man the premium indirectly pays to the State of 1 per cent. on receipts for premiums recei the companies. In my opinion wrong.

TAXING SAVINGS.

"Here is a great State, and the in the Union which is absolu from debt—not a bond has it standing—so why should it tax vings of its citizens? The inco the insurance department is la in excess of its expenditures and department turns into the State Tre nearly $300,000 a year. The exp itures are only about $20,000.

"Another case in which the law fault is that it demands that State Insurance Commissioner be in any way connected with insurance business. Now I believe the commissioner should be a ma the broadest type and well traine insurance to fit the position. All commissioners have to have tra insurance men as deputies; why sh the head of the department the business?

"I think the insurance departm does a great deal of good, but man at the head of the departm should know what laws are ne and see that they pass the Legisla for the protection of the people. laws in this State governing insur are crude. When the laws are op give the reputable companies leav field to the irresponsible compa and then when there is some big aster the people are bound to suf

"The only suggestion I would just now, besides the revocation tax on premiums, is for the excl from California of those fraterna ganizations known as assessment panies, unless they will deposit the insurance department a sum ficient to make them responsib

LIKE MUSHROOMS.

...SUBURBS GROW ...ASTONISHING...

UNCLE SAM OBLIGED TO ... MORE CONCESSIONS.

Twenty-five Petitions for Ex... ...sions of Rural Delivery Sys... Filed—Washington Grants Re... in Number of Instances—S... Routes to Be Made Longer.

The remarkable growth of the ... ...ections of Los Angeles has ... ...mmary to extend the rural de... ...ation frequently of late. As ... ...ots are opened for settlement ... ...dents naturally desire postal ... ...and Postmaster Flint has ... ...ads full.

Twenty-five long petitions requ... ...ral delivery extensions were ... ...d with him and he detailed ... ...spectors to investigate. Upon ... ...orts, he asked the departm... ...shington for permission for ... ...portant extensions. This was g...

It that following routes will ... ...peration by September 1:

...oute No. 1, Garvanza station ... ...date, beginning at city limits ... ...nue 66; north on Avenue 66 t... ...ard avenue; thence easterly ... ...therly to Nithsdale road; t... ...erly to Avenue 66; thence ... ...to Eldoe street; thence east... ...nue 65; thence southerly to ... ...street; thence easterly to ... ...66; thence southerly to city ...

...oute No. 2, Station "E"—Beg... ...ourney Road and Vernon a... ...ney road to San Antonio st... ...ve Boyle avenue to Alosta a... ...ve Downey road to Vernon ... ...Bell avenue from C... ...on to California avenue; Cali... ...on from Bell avenue to La...

...ute No. 4, Station "R"—B... ...from Florence to Mans... ...ues; Figueroa street from ... ...d avenue to Ninety-eighth s... ...hester avenue from Verm... ...ong avenues; Budlong a... ...Manchester avenue to E... ...street; Independence stree... ...ont to Normandie avenue; ...avenue from Vermont to Nor... ...venues.

...ute No. 6, Station "L"—B... ...beginning Cedar and McK... ...es; thence Cedar to Ashe s... ...Greenwood to Beach ... ...Bluff to Center street; t... ...to Date street; thence ... ...to Whittier road.

...te No. 8, Station "A"—Ra... ...beginning Hellman avenue ...d street; Garfield to Ol... thence Fourth avenue to ...boulevard; thence Fifth a... ...don Way; thence Ynez a... ...mson avenue; thence to ... ...e avenue. Beginning at Fair ... ...and Alhambra Road; th... ...ora Road to Park street a... ...Road.

...te No. 9, Station "R"—Gre... ...from Vernon avenue to Fi... Liberty street from Wo... ...to King street; Fifty-e... ...rom Normandie to Bu... ...; Fifty-seventh street ...dale to Budlong avenues.

...te No. 11, Station "P"—Ar... ...from Fourth street to Wi... ...rd; Jasmine street from ...levard to Eighth street; ...rom Seventh to Eighth ... ...t boulevard from ... ...to Wilshire boulevard. ... ...Harvard boulevard and ... ...street to Norm... ...to First street, to Mar... ...to Third street, to Glendo... ...dmond street, to Har... ...rd. Beginning at Hoover ...streets, Benedit street to ... ...to Lincoln avenue, to Ma... ...to Wabash avenue, to Mo... ...to Scotland street, to ... ...venue, to Clyde street, to ...venue to Los Feliz road ... ...street, to Melbourne avenu... ...et, to Lincoln street, to ... ...to Benedit street, to Ma...

...R THAN EIFFEL TOW...

...ding in New York May ...ed by a Thousand Fe... High Structure.

...for the construction ... ...et high to cap a gig... ...ding, which is to replace ...ttle building at the s... ...er of Broad street and ...place, New York, were ... part last Saturday by ...ncer of Ernest Flagg of ...Forty-fifth street, the archi... ...ew building tower. The ... ...nounced that the contract ...and building and tower ... awarded yet, but said t... ...s now are being arra... ...will be announced. ... ...hat the final contract ...ooth construction work ...seen as Mr. Flagg, who ...on, returns.

...expert engineers and con... ...figured that it will req... ...ear to remove the pres... ...ing, and start the ba... ...ditions for the new s... ...ructure which will rep...

...on the proposed build... ...the Eiffel tower a... ...skeleton frame reaches ... It also will be ...o-foot tower planned ...ding of the Equitable ...society, and will rise ...than the tower of the ...to Insurance Company ...Fourth avenues. ...t also will be ...t street. ...the tower of the ...ch in 612 feet tall. ...r architects' sketches ...w the new structure ...eady have been made, ...w in process of deve... ...plate a tower with ... office room on each ... building will be a repe... only in height, but ... and earning power. ... the proposed build... mated already at $7,... quite possible that it ... ...ment. The tower will ...ers out at sea, and ...an landmark by day, ... night. The area of ... base will be 100 by 60 ...er of the Singer buildi... square, and that of the ...building is 70 by 50 feet. ...e curative of the earth, ...tower probably may be ...t desk of an ocean liner ...0 miles east of Sandy ...York Commercial.

...er Store Opens.

...people saw this great ...ment to roof. Particu... which is covered with ...g, made in California ... Paint Co., 816-819 ... Maitland is made to ... of thickness, to suit ... Samples free. Both

...EYS— ...ractice at Law. ...ATION, DAMAGES, MAR... ...tions. CITIZENS' LAW ... ...-20-21 Trust Building.

THE BEST Protection for You and Your Family is Life Insurance in THE PRUDENTIAL

Paid Policyholders over 141 MILLION Dollars

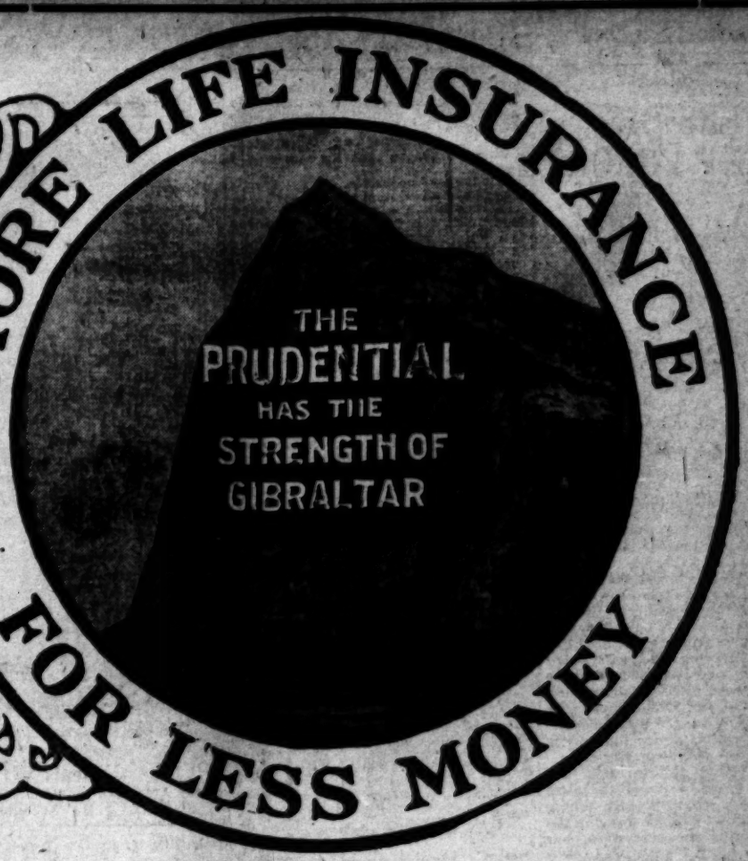

Ordinary and Industrial Policies. Ages, 1 to 70. Both Sexes. Amounts, $15 to $100,000.

Insurance Company of America.

Incorporated as a Stock Company by the State of New Jersey.

JOHN F. DRYDEN, President. Home Office, NEWARK, N. J.

AGENTS WANTED. GOOD INCOME. PROMOTION.

Prudential Agents are canvassing in this vicinity. They have a message for YOU. It's interesting. Listen to it.

BRANCH OFFICES IN LOS ANGELES

E. N. STARK, Superintendent, San Fernando Building H. B. NELLES, Manager (Ordinary Department) Grosse Building

SPEAKS OUT.

...AX ON LIFE SAVINGS BAD.

Dean of Insurance Men Says Laws Are Crude.

Assessment Fraternal Bodies Should Be Barred.

Advocates Expert Commission for Legislation.

Dean of the insurance men of the Pacific Coast, one of those largely responsible for satisfactory adjustment of fire losses at San Francisco after the disaster, and since 1864 the representative in California of the Manhattan Life Insurance Company of New York, John Landers, of San Francisco, who is at the Alexandria, said a few things last evening about insurance in California. Especially did he make a statement regarding fraternal organizations, those of the assessment plan. He emphasized the wrongfulness of taxing the premiums paid by policy-holders. He said it was like taxing a tax.

"I am opposed to the tax on life insurance premiums," he asserted. "It is different from fire or marine insurance. Fire insurance companies can cancel their contracts twenty minutes after they are made, but life insurance contracts are made for a term and the company is powerless to change it.

"The premium a citizen pays on his life insurance policy is a sacred deposit for his wife and children and should not be taxed. The man who pays the premium indirectly pays the tax to the State of 1 per cent. on the gross receipts for premiums received by the companies. In my opinion it is wrong.

TAXING SAVINGS.

"Here is a great State; and the only one in the Union which is absolutely free from debt—not a bond has it got outstanding—so why should it tax the savings of its citizens? The income of the insurance department is largely in excess of its expenditures and the department turns into the State Treasury nearly $200,000 a year. The expenditures are only about $20,000.

"Another case in which the law is at fault is that it demands that the State Insurance Commissioner must not be in any way connected with the insurance business. Now I believe that the commissioner should be a man of the broadest type and well trained in insurance to fit the position. All our commissioners have to have trained insurance men as deputies; why should not the head of the department know the business?

"I think the insurance department does a great deal of good, but the man at the head of the department should know what laws are needed and see that they pass the Legislature, for the protection of the people. The laws in this State governing insurance are crude. When the laws are oppressive the reputable companies leave the field to the irresponsible companies, and then when there is some big disaster the people are bound to suffer.

"The only suggestion I would offer just now, besides the revocation of the tax on premiums, is for the exclusion from California of those fraternal organizations known as assessment companies, unless they will deposit with the insurance department a sum sufficient to make them responsible for the payment of the policies of their members."

Mr. Landers spoke highly of the insurance laws of New York, New Jersey, Pennsylvania and Massachusetts, and how in those States the reserve of a company is a liability and each separate policy is made to have its distinct reserve. The big companies in this country, he said, are responsible for the complete method of keeping vital statistics in all parts of the country today. Before life insurance such a thing was never thought of seriously.

EXPERT COMMISSION.

One of the things which Mr. Landers spoke of with emphasis is the necessity for a commission of experts, men who thoroughly understand the insurance business, to act as an advisory board to consider laws for the benefit of insurers and insured, which should be submitted to the Legislature.

"A reputable insurance company is always hunting for a reason to pay a claim rather than how to escape one," he continued. "They realize that the reputation of the company should be above reproach and with a clean record. The history of the insurance claims for the San Francisco fire shows a greater percentage of claims paid than any other fire, with a total greater by double than those of Chicago, Baltimore and Boston put together. They were paid more promptly, too.

"But to pay the tremendous sums, aggregating $250,000,000, it was necessary for the companies to put on the market the valuable securities they held. Wall street was flooded with gilt-edge securities and the shrinkage was enormous, at least 10 per cent., and this sum should be added to the loss by the companies to settle the claims paid."

WINS VENTURA BELL.

Engagement of Brooklyn Banker Surprises Friends—Stiff Fight for Senator Being Waged.

VENTURA, Aug. 16.—The engagement is announced of Miss Anna Williams and Rudolph Reimer, merchant and banker of Brooklyn. The eastern friends of the latter are surprised, they having come to regard him as a chronic bachelor.

STIFF FIGHT.

The Joint State Senatorial convention of the Republican party, which meets in Santa Barbara on the 20th inst. promises to develop a stiff fight between this county and Santa Barbara. Both claim the nomination, which has always alternated between the two counties. The last time the nomination went to Santa Barbara, but Venturans says a clique there is determined to take the nomination this time and has thrown fair-play to the winds with the assertion that the majority should rule. As Santa Barbara has nine delegates to the joint convention to but seven for Ventura, it can be seen that it will be easy for Santa Barbara to make good her claim. The Republicans of Ventura county have put forth Dr. Mott of Santa Paula as their candidate. He will have the full backing of the county's seven delegates. Santa Barbara has Louis H. Roseberry, an attorney, as its nominee, but he only has seven delegates, while there are two delegates elected to support the claim of another candidate, who has withdrawn. Ventura hopes to bring influence to bear on these two unpledged men to give it fair play.

FOR INDIGESTION

Take Horsford's Acid Phosphate.

Especially recommended for the relief of obstinate indigestion and nervous dyspepsia.

LEWIS'S Single Binder, Straight 5c cigar, made of rich, mellow tobacco.

"Times" Branch Office, 531 S. Spring St.

For the convenience of Times patrons, a branch office has been established at 531 S. Spring street, where advertisements and subscriptions are taken by experienced clerks.

"YEGGS" BUSY.

SAFE CRACKED AT ALHAMBRA.

Furniture Store Strong Box Demolished.

Burglars Also Visit Pacific Electric Station.

Few Stamps and a Revolver Only Booty.

The Pacific Electric station at Alhambra and the store of the Alhambra Furniture Company in the same city, were entered, probably by yeggmen, early yesterday morning. Although the railroad office was ransacked, the burglars secured nothing of value except a revolver. At the furniture store the safe was almost torn to pieces by nitroglycerine or dynamite, but only $2 worth of postage stamps was secured.

Because of the bungling manner in which both jobs were done, the officers believe that yeggmen were responsible. The safe was not locked and by turning the handle, the door could have been easily opened. The robbers effected entrance to the store by prying open a window. They piled a quantity of blankets and comforters, taken from the stock, about the safe, after smashing the combination and drilling holes in the door. The charge was a terrific one, for the door was blown across the office.

The steel money drawer was found by officers some distance from the store. It had been cut open, but as no cash had been left in it, the robbers got nothing for their pains.

Through a window the burglars gained entrance to the office of James Cartwright, agent of the Pacific Electric. His desk was ransacked, and papers were strewn all over the floor.

City Marshal Benjamin Parker visited the railroad station, which is at Main and Union streets, about 2 o'clock a.m., and tried the doors and windows. He next went across the street to the furniture store, and found everything secure there. The burglars may have been watching the officer, for they are supposed to have begun their operations soon after he made his round.

Although several persons were sleeping in a house near the furniture store, they were not awakened by the noise of the explosion when the safe was cracked. Nothing was known of the burglaries until about 8 o'clock, when Agent Cartwright went to his office. He promptly notified the City Marshal and the Los Angeles office of the Pacific Electric. A railroad detective was sent out to aid the local officers, but so far not the slightest clew has been obtained.

It is believed the burglars came to Los Angeles on the first in-bound car.

Oh, What Joy!

"Cured at last! Oh, what joy to think that I have at last been cured of that awful bowel trouble," are the words of A. C. Butler of Cold Springs, Tex., who suffered off and on for twelve months with a disorder of his bowels, and finally, after almost giving up in despair, was cured by Chamberlain's Colic, Cholera and Diarrhoea Remedy. No one need suffer from colic or diarrhoea, for this remedy always gives prompt relief.—[Adv.

PERSONAL.

Councilman C. E. Lataillach of Santa Barbara is a guest at the Hollenbeck.

H. P. Knight, proprietor of the Hughes Hotel, Fresno, is a guest at the Angelus.

Mr. and Mrs. Charles W. Lund of Searchlight, Nev., are guests at the Hollenbeck.

Rev. Dr. Samuel Blair of Albuquerque, N. M., is enjoying part of his vacation at the Angelus.

S. S. Spaulding of Santa Barbara registered at both the Van Nuys and the Angelus yesterday.

J. Ross Clark, vice-president of the Salt Lake Railroad, is back from a vacation spent in Montana.

Dr. W. W. Beckett, who has been enjoying an outing in the northern part of the State, is expected home today.

Attorney Francis M. Hartman, A. C. Bernard and Alexander Rossi, all of Tucson, Ariz., the two latter well-known mining men, are guests at the Alexandria.

R. H. Ingram, general superintendent of the Southern Pacific, has gone to Portland, Or., for a business trip.

Dr. W. H. Davis, a member of the Parke-Davis Drug Company of Detroit, is a guest at the Alexandria.

Rev. J. W. Graybill of Louisville, Ky., is making the Hollenbeck his vacation home while seeing Los Angeles.

Very Rev. Joseph S. Glass, C.M., president of St. Vincent's College, has returned from a month's trip in the East.

Leroy Franz of New Rochelle, N. Y., reached San Pedro yesterday on the yacht Mischief and is a guest at the Van Nuys.

J. A. Sheahan and F. M. Bard, both connected with the American Radiator Company of Chicago, are at the Alexandria.

W. R. Kelly, general counsel of the Salt Lake Railroad, has returned from a vacation trip in Idaho and the Northwest.

T. C. Peck, general passenger agent of the Salt Lake Railroad, has returned from Arrowhead Springs much improved in health.

Hugh J. Barron of New York, who is on a trip around the continent and will return East by way of the Canadian Pacific, is at the Hollenbeck.

George H. Olmsted, of Cleveland, O., representative of the National Life Insurance Company of Vermont, and Mrs. Olmsted, are at the Alexandria.

An interesting signature on the register of the Angelus Hotel, placed there yesterday, is "Battling Nelson, Lightweight Champion, O'Bar, N. M."

George B. Holleran, one of the big operators of Goldfield, and G. L. Johnson, also a well-known mining man of that desert city, are at the Alexandria.

John T. Harris of Johnstown, Pa., an expert of the Pennsylvania oil fields, is a guest at the Hollenbeck. Mr. Harris is here to investigate the California oil fields.

Herman Ridder, proprietor of the New York Staats Zeitung, who has been a guest at the Alexandria, leaves today for a trip to the Grand Cañon, but expects to return to Los Angeles Thursday.

B. F. Carrail, Republican candidate for Governor of Iowa, and John A. McKellen, Insurance Commissioner for that State, who have been guests at the Angelus, left yesterday for their home State.

William H. Mooers, one of the owners of the Yellow Aster mine, is here from Randsburg with his wife, formerly Miss Maud E. Benedict. They are at the Nadeau. Mr. Mooers, who has been dangerously ill for a week, is improving slowly.

Edward B. Amend and his brother, William J. Amend, New York lawyers, are at the Alexandria, and are guests also of W. A. and F. B. Amend, Los Angeles lawyers. Although all are "brothers in law," the representatives of the two families never met before, though they believe they are remotely related by blood.

PURSES OPENED.

BISHOP HELPS TO BUY SITE.

PREACHES FAREWELL SERMON AT UNIVERSITY CHURCH.

Raises Five Hundred Dollars in Twenty Minutes for Proposed Normandie Avenue Parish—Eloquent Address in Auditorium Where He First Spoke.

Bishop J. W. Hamilton preached his farewell sermon at the University Methodist Church, yesterday morning, and raised $500 in about twenty minutes. The money will be used in paying for a site for the proposed Normandie-avenue church near Thirty-eighth Place. The bishop's portable chapel, brought from San Francisco for use in local mission work, will be moved to the new location. It has been utilized in starting half a dozen Methodist churches here. Rev. C. J. Miller will have charge of the latest project.

The final sermon of Bishop Hamilton was appropriately delivered in the University Church, for it was here that he made his first address as a bishop before the Southern California Conference in 1899.

Bishop Hamilton chose for his text: "Whatsoever is right, that shall ye receive."

The speaker amplified the passage to show first, that the kingdom of the earth is perishable; second, that the Kingdom of God is a perfect one, and lastly, that the perfection of God's kingdom assures its triumph.

The insecurity of wordly kingdoms was pointed out by reference to ancient nations, whose histories are traceable only by the writings on tablets unearthed at recent dates.

The Kingdom of Christ was wrongly interpretated by the disciples to be a temporal one, in which they should be joint rulers with their King. Today Christians more rightly understand the real meaning of Christ's prophecy and know that His kingdom is not of earthly substance.

Faith and hope were urged as the only safe means of attaining to the perfect life—a firm belief in God that could not be shaken even by the most remorseless happenings. Men should not forget that sin alone is at the bottom of all worldly cares and sufferings.

The many injustices of this life sometimes seem to admit of disbelief in the righteous laws of Christ, but God's promise is undeniably certain of fulfillment.

NEW MEXICO GROWING FAST.

Number of Postoffices Established and Increase of Receipts Indicates Progress.

[SPECIAL CORRESPONDENCE OF THE TIMES.]

SANTA FE (N. M.) Aug. 14.—New Mexico's growth during the past year is strikingly demonstrated by the number of new postoffices established within that time. The growth in the number of postoffices, as well as in the per cent. of increase of the postal receipts of the older offices during the past two years has been nothing short of marvelous, and not another commonwealth in that time has shown as great an increase either relatively or absolutely.

The annual official postoffice guide which has just come from the press shows that this Territory has 570 postoffices, a gain of 75 in one year and of 200 in six years. Of the 570 postoffices in the Territory, 245 are money-order offices, and one, Albuquerque, is of the first class. Six are second class, 23 are third class, and the remaining 540 postoffice are fourth class, but many of these are rapidly approaching in their stamp sales the Presidential class.

Quay county leads with 53 postoffices, two of them Presidential. Roosevelt is second with 42 offices, three of them Presidential, and Socorro is third with 33 postoffices, two of them Presidential. It will thus be seen that the heavy immigration of the past two years has come into the counties above named.

As these figures are official, and as the establishment of postoffices is a good barometer on the growth of any community, it can be seen that New Mexico is making a rapid and steady gain in population and wealth.

ON THE RAMPAGE.

TRIES TO KILL THREE PERSONS.

SHOOTS AT TWO, AND BEATS A THIRD WITH REVOLVER.

Frank Hicks, a San Francisco Machinist, Tries to Be a Bad Man, but Lands in Jail—Engages in a Pistol Duel With Officer Who Arrests Him.

[ASSOCIATED PRESS NIGHT REPORT.]

SAN FRANCISCO, Aug. 16.—Frank Hicks, a machinist, was arrested today after he had engaged in a pistol duel with Policeman T. F. Meehan, beaten Frank Broderson with the butt of his revolver, and shot at J. J. Klapperich, who came to Broderson's rescue.

Broderson, angered by a report that Hicks had slandered his wife and mother-in-law, demanded an apology. Hicks, who was the larger man, replied by drawing his revolver, and, seizing Broderson by the throat, began to beat him over the head with the heavy pistol.

Klapperich, attracted by the screams of Mrs. Broderson and her mother, came to the rescue. Hicks let go of Broderson and shot at Klapperich, but his aim was bad, and Klapperich was not touched.

Meanwhile Officer Meehan came on the scene and found Hicks standing on his porch flourishing his pistol at Klapperich, who was standing his ground. Hicks took refuge in his house, and Meehan broke in the door. In the hallway he was met by Hicks, who began to shoot. The officer returned the fire, and five shots were exchanged without effect. When Hicks was reloading his revolver, Meehan placed his gun at Hick's head and compelled him to surrender.

He was booked on three charges of assault with intent to kill.

CHARGED WITH MURDER.

Walter Johnson Is Arrested on Suspicion of Having Killed Elmer Perdue.

[ASSOCIATED PRESS NIGHT REPORT.]

PORTLAND (Or.) Aug. 16.—A special to the Oregonian from Hillsboro, Or., says that Walter Johnson, who was arrested tonight in Portland, is charged with the murder of Elmer Perdue, who was supposed to have come from Spokane to Portland, and thence to a point in the mountains, twenty-two miles from here.

Perdue's body was found a month or six weeks ago by a boy near a cabin upon a timber claim on which Perdue had filed. The skull had been crushed and the pockets rifled, save for two or three stamped badges, bearing the words "E. E. Perdue, Spokane, Wash., 1907."

Perdue, it is alleged, in company with several Swedes, was taken to ... neighborhood by Johnson. The Swe... did not like the location, and left ... due and Johnson in the mounta... This is alleged to have been the ... time Perdue was seen until his b... was found.

Perdue, it is stated, had consi... able money when he disappeared, ... the fact that he was last seen in Jo... one's company, and that Johnson ... said to have been in straightened ... cumstances when he left for ... mountains with the party, but paid ... several debts after his return, direc... suspicion to him, and eventually ... to his arrest.

DESERTERS ARRESTED.

Chief of Police of Phoenix, A... Gathers in Two from Battleship ... Fleet.

[ASSOCIATED PRESS NIGHT REPORT.]

PHOENIX (Ariz.) Aug. 16.—Chief ... Police Moore has under arrest, pe... ing advices from the naval auth... ties of Mare Island, two deserters f... the fleet during its stay in San Fr... cisco.

One is Jack Morgan, baker on ... Panther, and the other is "... Spence, a seaman on the Alaba... Morgan was working at his tr... here, and Spence was in a fruit st... They got drunk and one of them ... vealed their identity.

IDENTIFIES HOLD-UP MEN.

SAN JOSE, Aug. 16.—Sam Mas... lick, a saloon-keeper at Santa Cl... who was shot on the night of Ju... by hold-up men, today visited ... County Jail here and identified Wa... Harrison and Bob Ojeda, ex-convi... as his assailants.

The men were arrested near Wat... ville.

ESPERANTISTS MEET.

DRESDEN, Aug. 16.—A general ... sion of the Esperantists was held ... evening, at which Prof. Schmidt ... Berlin lectured.

The Dutchman Understood.

In the late financial stringency ... clerk in one of the New York ba... was trying to explain to a stolid ... Dutchman why the bank could not ... cash to depositors as formerly, ... was insisting that he be satisfied ... clearinghouse checks. But the old ... man could not grasp the situation, ... finally the president of the bank ... called upon to enlighten the dissatis... customer. After a detailed expla... tion of the financial situation, ... president concluded, "Now, my g... man, you understand, don't you?"

"Yes," dubiously replied the Du... man. "I tinks I understand. It's ... like dis, ven my baby wakes up in ... night and cries for milk, I give h... milk ticket."—[Harper's Weekly.

Several "Taft" Towns.

Since the nomination of Secret... Taft the newspapers of the cou... have been discovering villages ... hamlets bearing the name of the P... idential candidate. According to ... Chicago Tribune's dispatches, there ... eleven places in this country bea... the name of Taft, besides any num... of Taftvilles, Taftons, Tartvales ... Taftdales.

Had Nothing Left.

The following incident, which ... pened in an English criminal co... shows a touching belief in the ad... that "money talks." "Have y... asked the judge of a prisoner just ... victed, "anything to offer before ... tence is passed?" "No, your hon... replied the prisoner, regretfully, ... lawyer took my last cent."

"Times" Branch Office, 531 S. Spring St.

For the convenience of Times patrons a branch office has been established at 531 S. Spring street, where advertisements and subscriptions are taken by experienced clerks.

Festival of the Sea, Long Beach, September 1 to 8. Unique, attractive. BOTOM OF PAGE

LATEST SPORTING NEWS, LOCAL AND TELEGRAPHIC.

WILDNESS.

BEAVERS DIG MANY ERRORS.

Lose Sunday Ball Game by Fierce Heaving.

Locals Make Three Scores Before One Man Out.

Immense Crowd of Fans See Fairly Good Game.

Los Angeles 5, Portland 3.

A grand three-ringed heaving exhibition in which the Beavers twice tried to knock the bleacher fence down with the ball when three men were running the bases, started the visitors off badly yesterday and the blow almost killed father McCredie. He pawed deep paths across right field in trying to walk off his anguish while his hired men were throwing the ball every place that no one was and what he said during those brief and harrowing moments in the first round, could only be heard again in the Democratic County Convention when the purity push commences to "do business."

A monster crowd of over 4000 fans flocked into the grounds in the hope of seeing another of the extra inning affairs that provided some fun for the spectators during the past week, but unfortunately all of the sap was taken out of the performance in the first inning, when some of the Beavers started to throw the ball away. The game really ended right there, for with Nagle pitching high-class ball for eight innings, the locals got so far ahead that the batting rally the Beavers started in the ninth, did not do them any good. There were no particular fielding features and the batting was not out of the ordinary, but the pitching of both Nagle and Graney was up-to-date.

In the first inning both Bernard and Oakes bunted safely and these two little taps started the crowd to cheering. Johnson made a wild heave to first of Oakes's grounder, Bernard going to third and Oakes to second on the error. Dillon then drove a grounder to Casey and he shot the ball to Whaling to keep Bernard from scoring. Bernie was chased back toward third and after the ball was thrown between Whaling and Johnson several times, Whaling made a low throw of it past third and Oakes scored, to the music of Johnson to the bleacher fence and Bernard of a great roar of cheers.

Dillon had gone to second on the error and as Ryan grabbed the ball near the fence Dillon started toward third. He made the bluff good, for Ryan threw the ball to Cooney at short as Dillon dashed for third. Cooney tried to catch Dillon at third but threw low to Johnson and the ball again went to the bleacher fence and of course Dillon scored. All this happened before one man was out, but the necessary three were nailed out of the next four at bat.

Nothing else happened until the last half of the fifth, when Graney opened up by passing Nagle. This bird stole second and a moment later took a good lead off and stole third while Whaling was throwing the ball down to second. Nagle easily ran in on Bernard's hit to center. Oakes sacrificed Bernard to second and Dillon bunted at Graney and he fired the ball past Dansig to the right-field bleachers and Bernard ran the bases for another tally. There was nothing more in the run line for us, for the fellows behind Graney settled down and played the game for all it was worth to the finish.

McCredie made a hit off Nagle in the first inning, but Long Legs held the enemy safe after that until the sixth, when with one out, Whaling was walked, and he easily scored on Graney's double to the score board. In the ninth the Beavers tried to make a grand-stand finish, but the best they could get was a pair of runs. Bassey, batting in Casey's place, was passed, and the next two were easy outs. Then Johnson banged a hard swat to center that Oakes let pass through him, and Bassey easily scored, Johnson going to third, and scoring on Cooney's drive to left.

In the last half of the fourth Casey quit the game, Ryan being switched to second base, and Bassey going into right.

Second Baseman Casey of Portland and Wheeler of Los Angeles ran the bases to determine the ownership of a side bet, and Wheeler won easily, the time being given as 15 and 16 seconds, respectively.

The score:

LOS ANGELES.

	A.B.	R.	B.H.	S.B.	P.O.	A.	E.
[Ber]nard, rf	2	2	2	1	1	0	0
[Oakes], cf	2	1	1	0	0	0	1
[Dill]on, 1b	3	1	0	0	17	1	0
[Whe]eler, 2b	4	0	0	0	1	3	0
[Smi]th, 3b	4	0	0	0	1	1	0
[...], lf	3	0	0	0	2	0	0
[Del]mas, ss	3	0	0	0	1	4	0
[...]an, c	4	0	1	0	3	1	0
[Na]gle, p	2	1	2	2	1	3	0
Total	28	5	6	3	27	23	1

PORTLAND.

	A.B.	R.	B.H.	S.B.	P.O.	A.	E.
[...]ey, lf	2	1	0	0	0	0	0
[Cas]ey, 2b	1	0	0	0	0	2	0
[McC]redie, rf	4	0	1	0	1	0	0
[...]ery, cf	2	0	0	0	3	0	0
[John]son, 3b	4	1	1	0	2	3	1
[Coo]ney, ss	4	0	1	0	2	2	2
[Dans]ig, 1b	4	0	1	0	7	1	0
[Rya]n, 2b, lf	4	0	0	0	1	1	6
[Wh]aling, c	2	1	1	0	6	4	1
[Gra]ney, p	3	0	1	0	0	5	1
Total	30	3	6	0	24	18	5

SCORE BY INNINGS.

	1	2	3	4	5	6	7	8	9	
Los Angeles	3	0	0	0	2	0	0	0	x	5
Base hits	2	1	0	0	1	1	1	0	x	6
Portland	0	0	0	0	0	1	0	0	2	3
Base hits	1	0	0	0	0	1	0	1	3	6

SUMMARY.

Two-base hits—Graney, Dansig. Sacrifice hits—Oakes, 2; Dillon. First base on errors—Los Angeles, 2. Left on bases—Los Angeles, 3; Portland, 4. Bases on balls—Off Graney, 4; Nagle, 4. Struck out—By Nagle, 3; Graney, 5. Double play—Smith to Dillon. Time of game—1h. 45m. Umpire—O'Connell.

SEALS TAKE TWO.

PITCHERS TOO STRONG.

[BY DIRECT WIRE TO THE TIMES.]

SAN FRANCISCO, Aug. 16.—[Exclusive Dispatch.] After playing bang-up ball during the mid-week, Oakland hit an awful slump today. In the morning, fumbles helped the Seals pile up the runs and in the afternoon it was far worse. Boots and bingles, and three wild pitchers were about to beat the Commuters had in stock and San Francisco romped home with the 2 score and five out of the seven of the series to the good. The morning scoring of 4 to 1 wasn't so bad, but the afternoon affair was a sorry spectacle. Hardy lasted for one inning and was followed by Nelson and Symons, neither of whom could deliver.

The wildness of Hardy was apparent from the jump, for he walked Mohler, and Hildebrand and Zeider singled. Melchoir's sacrifice fly scored the Kid and after Williams walked, Beck sizzled to right, scoring Hildebrand, Zeider being thrown out at the plate.

Errors by Houston, Nelson and Smith, coupled with Hildebrand's base hit and a sacrifice added two more tallies in the third, at which stage Nelson once more took his seat on the bench.

Symons was no better. In the fourth, McArdle and Sutor singled and the Kid was hit for the second time. Hildebrand's out scored the first run and the squeeze play, a sacrifice bunt by Zeider, scored two more. With that lead, the Seals had things their own way, even though they did manage to grab two more in the sixth.

The Oaks were lucky not to be shut out. Their scoring was confined to the sixth, when Heitmuller, who walked, was advanced to third on Miller's single and scored by Smith. Miller, later, came home on a passed ball.

Wright delivered for Oakland in the morning, the first time that he has pitched since his sickness. He held down the hits, but Beck's lucky three bagger was coupled with Cook's error and that was enough of a lead, even though the Seals increased their run total at later stages.

The scores:

Morning game:

OAKLAND.

	A.B.	R.	B.H.	S.B.	P.O.	A.	E.
Van Haltren, cf	4	1	0	0	4	0	0
Cook, lf	3	0	1	0	2	0	1
Heitmuller, rf	3	0	0	0	1	0	0
Eagan, 1b	3	0	0	0	9	2	0
Miller, 3b	4	0	1	0	0	4	0
Smith, c	3	0	1	0	2	0	0
Anderson, 2b	3	0	1	0	3	1	0
Houston, ss	4	0	1	0	1	1	0
Wright, p	4	0	0	0	2	4	0
Total	31	1	5	0	24	12	1

SAN FRANCISCO.

	A.B.	R.	B.H.	S.B.	P.O.	A.	E.
Curtis, 3b	3	1	1	0	5	1	0
Hildebrand, lf	3	0	0	0	3	0	0
Zeider, ss	3	0	0	0	5	4	1
Melchoir, rf	3	0	1	0	3	0	0
Williams, 1b	3	1	0	1	7	1	0
Beck, cf	4	1	1	0	3	0	0
Berry, c	2	0	0	0	0	0	0
McArdle, 2b	3	1	1	0	1	4	0
Willis, p	3	0	0	0	0	2	0
Total	27	4	4	1	27	12	1

SCORE BY INNINGS.

	1	2	3	4	5	6	7	8	9	
Oakland	1	0	0	0	0	0	0	0	0	1
Base hits	1	2	0	0	0	1	1	0	0	5
San Francisco	1	0	0	2	0	0	1	0	x	4
Base hits	0	0	0	1	0	0	2	1	x	4

SUMMARY.

Three-base hit—Beck. Sacrifice hits—Cook, Anderson, Zeider, Melchoir. Two-base hit—Curtis. Bases on balls—Off Willis, 4; Wright, 4. Struck out—By Wright, 1. Double play—McArdle to Zeider to Williams. Passed ball—Smith. Time of game—1h. 25m. Umpire—Perrine.

Afternoon game:

OAKLAND.

	A.B.	R.	B.H.	S.B.	P.O.	A.	E.
Van Haltren, cf	5	0	0	0	3	0	0
Cook, lf	3	0	0	0	1	0	0
Heitmuller, rf	3	1	0	0	2	1	0
Eagan, 1b	3	0	2	0	10	1	0
Miller, 3b	2	1	2	0	1	2	0
Smith, c	4	0	1	0	4	1	1
Anderson, 2b	3	0	0	0	3	2	0
Houston, ss	3	0	0	0	0	5	1
Hardy, p	0	0	0	0	0	0	0
Nelson, p	1	0	0	0	0	2	1
Symons, p	2	0	0	0	0	1	0
Total	29	2	5	0	24	17	3

SAN FRANCISCO.

	A.B.	R.	B.H.	S.B.	P.O.	A.	E.
Mohler, 2b	2	3	0	0	3	3	0
Hildebrand, lf	3	3	2	1	0	0	0
Zeider, ss	4	1	1	0	1	0	0
Melchoir, rf	0	0	1	0	2	1	0
Williams, 1b	2	0	0	1	7	0	0
Beck, cf	4	0	0	0	2	0	0
Kilifer, c	4	0	1	0	9	1	0
McArdle, 2b	4	1	0	0	2	0	0
Sutor, p	4	1	2	0	0	1	0
Total	27	9	8	2	27	6	0

SCORE BY INNINGS.

	1	2	3	4	5	6	7	8	9	
Oakland	0	0	0	0	0	2	0	0	0	2
Base hits	0	1	0	1	0	2	0	1	0	5
San Francisco	2	0	2	3	0	2	0	0	x	9
Base hits	3	0	1	2	0	0	0	2	x	8

SUMMARY.

Runs—Off Hardy, 2; hits, 3; Nelson, 2, hits, 1; Symons, 5. Two-base hit—Eagan. Sacrifice hits—Melchoir, 2; Miller, Williams, Zeider. Bases on balls—Off Hardy, 1; Sutor, 4; Symons, 4. Struck out—By Nelson, 1; Sutor, 9; Symons, 1. Hit by pitcher—Mohler, by Hardy; Hildebrand by Symons. Double play—Cook to Smith. Passed ball—Kilifer. Wild pitch—Symons. Time of game—1h. 45m. Umpire—Perrine.

CALIFORNIA LEAGUE.

LYMAN WINS OWN GAME.

The Edisons defeated the Hoegees in a close game at Athletic Park in the California series yesterday afternoon, the score being 2 to 1. Lyman, after pitching a fine exhibition, in which he allowed but three hits, cinched the game for the Edisons by banging a hard liner over the right-field fence, scoring Encoe from second in the last of the ninth session, with two down. About 500 fans were in attendance.

In the second contest, the Athletics easily vanquished the Chutes nine by the score of 9 to 2. A homer by Gress in the fourth saved the Chutes from a shut-out, and resulted in the two tallies. Grayson twirled in good form, striking out eight. The score:

HOEGEE.

	A.B.	B.H.	R.	P.O.	A.	E.
Mc Kroke, ss	4	1	1	1	2	1
McCann, 2b	4	0	0	0	2	0
Nichols, cf	2	0	0	0	0	0
Goodman, lf	4	1	0	2	0	0
Scheneck, 3b	4	0	0	2	3	0
Riggs, rf	2	0	0	1	0	0
Rowell, 1b	3	1	0	10	0	1
Grindle, c	3	0	0	9	2	2
Lamar, p	3	1	0	0	3	0
Total	29	5	1	27	12	4

EDISONS.

	A.B.	B.H.	R.	P.O.	A.	E.
Salyer, 3b	3	0	0	0	4	1
Lucero, 2b	4	0	1	1	0	0
Goodwin, ss	2	0	0	7	2	3
Wilhoite, lf	4	2	0	0	1	0
Encoe, cf	3	0	1	2	0	0
Strang, 1b	3	0	0	9	0	1
Haight, rf	4	0	0	1	0	0
Huckaby, c	4	0	0	7	0	1
Lyman, p	3	1	0	0	3	0
Total	30	3	2	27	10	6

SCORE BY INNINGS.

Hoegee	0	0	0	0	0	1	0	0	0	1
Edisons	0	0	0	1	0	0	0	0	1	2

Struck out—By Lyman, 9; Lucero, 7. Umpire—Langdon.

ATHLETICS.

	A.B.	B.H.	R.	P.O.	A.	E.
Ybarando, lf	5	1	0	3	0	0
Kline, rf	4	0	1	2	0	0
Kelley, ss	4	2	2	3	4	1
Grace, 3b	3	1	1	0	3	0
Riplinger, 1b	4	2	1	10	1	1
Donatin, cf	4	0	1	1	0	0
Manning, 2b	4	0	0	2	3	1
Cleveland, c	4	1	1	6	0	0
Grayson, p	4	1	2	0	4	0
Total	36	8	9	27	15	3

CHUTES.

	A.B.	B.H.	R.	P.O.	A.	E.
Allen, 2b	4	0	0	1	1	1
Sarna, rf	4	1	1	1	0	1
Gress, ss	3	1	1	1	0	1
Knoles, lf	4	0	0	1	0	1
Haight, 3b	3	0	0	0	0	1
Rowell, 1b	3	0	0	2	4	2
Garcia, cf	3	0	0	9	1	2
Hukaby, c	3	1	0	1	0	0
McKnight, p	3	1	0	[illegible]	[illegible]	[illegible]
Total	30	4	2	24	11	3

SCORE BY INNINGS.

Athletics	2	1	3	1	1	0	1	0	x	9
Base hits	1	2	2	1	0	0	1	0	x	8
Chutes	0	0	0	2	0	0	0	0	0	2
Base hits	0	0	1	1	0	1	1	0	0	4

SUMMARY.

Struck out—By Grayson, 6; McKnight, 8. Two-base hit—Kelley. Three-base hit—Sarna. Home run—Joe Gress. Hit by pitcher—Grace. Umpire—Fernandez.

SOUTHERN STATE GAMES.

THREE TEAMS TIED.

Gardena, Thistles and Dyas-Clines are tied for first place in the team standing of the Southern State League, the results in yesterday's games being as follows: Thistles, 9; Pico Heights, 0; at Boyle Heights; Dyas-Clines, 10; Gardena, 1, at Gardena; Rivera 7, Dolgeville, 6; at Los Nietos. Score:

Raymond Little. Beals Wright.

Beals Wright and Raymond Little, classy American tennis experts, who will compete in national tournament that begins at Newport on Tuesday.

DYAS-CLINE.

	A.B.	R.	B.H.	S.B.	P.O.	A.	E.
Smith, cf	4	0	0	0	0	1	0
Chishire, c	4	3	4	2	10	1	0
McElroy, 1b	4	2	1	0	11	0	1
Bresino, 3b	4	1	1	1	1	2	1
Welton, rf	1	1	0	0	0	0	0
Stribling, 2b	5	1	3	1	0	2	1
Casteig, ss	5	1	1	1	3	3	0
White, lf	4	0	0	0	1	0	1
Pina, p	4	1	1	0	1	4	0
Hanson, rf	2	0	1	0	0	0	0
Total	37	10	12	5	27	13	4

GARDENA.

	A.B.	R.	B.H.	S.B.	P.O.	A.	E.
Haskins, ss	3	0	0	2	1	3	1
Kelso, 2b	4	0	0	0	4	1	1
Stockwell, 3b	4	0	1	0	1	4	2
Williams, 1b	4	0	1	2	12	1	0
C. Sims, rf	3	1	0	0	0	0	0
W. Sims, c	4	0	2	0	7	0	0
Ruis, lf	4	0	0	0	0	0	1
Burden, cf	2	0	0	0	0	0	0
Abbott, p	3	0	1	0	2	5	0
Total	31	1	5	4	27	14	5

SCORE BY INNINGS.

	1	2	3	4	5	6	7	8	9	
Dyas-Cline	1	7	0	2	0	0	0	0	0	10
Base hits	2	5	1	2	0	1	0	1	0	12
Gardena	0	0	0	0	0	0	0	0	1	1
Base hits	0	1	0	0	2	1	0	0	1	5

SUMMARY.

Two-base hits—Stribling, Casteig, Chishire. Sacrifice hits—McElroy, Bresino, Stribling. Bases on balls—Off Pina, 2; off Abbott, 4. Struck out—By Pina, 10; by Abbott, 6. Double play—Casteig to Stribling to McElroy. Hit by pitched ball—Welton, McElroy, Hanson. Time of game—1h. 45m. Umpire—Crerar.

THISTLES.

	A.B.	R.	B.H.	S.B.	P.O.	A.	E.
DeMaggio, 2b	6	0	1	0	2	1	1
Nolle, 3b	3	1	0	1	1	1	0
Flinn, rf	4	0	0	0	0	0	0
Wicker, lf	5	1	2	0	0	0	0
Scanlon, ss	4	1	1	0	2	0	0
Cinnamond, 1b	4	2	1	0	5	0	2
Clarke, cf	5	2	3	0	1	0	2
Houghton, c	5	1	1	0	15	2	0
Lafferty, p	5	1	1	0	1	2	0
Total	41	9	10	1	27	6	5

PICO HEIGHTS.

	A.B.	R.	B.H.	S.B.	P.O.	A.	E.
Fish, c	2	0	0	0	12	1	3
Laprevote, 1b	3	0	0	0	8	0	1
Owens, 3b	4	0	0	0	0	1	1
Daley, cf	4	0	0	0	1	1	1
Currans, lf	4	0	1	0	0	0	1
Hefferman, 2b	4	0	0	0	4	3	0
Siegel, p	4	0	1	0	0	2	2
Reeves, ss	3	0	0	0	1	0	0
Moore, rf	3	0	0	0	1	1	1
Total	31	0	2	0	27	9	10

SCORE BY INNINGS.

	1	2	3	4	5	6	7	8	9	
Thistles	1	0	0	4	1	0	0	0	3	9
Base hits	1	0	0	4	1	0	1	0	3	10
Pico Heights	0	0	0	0	0	0	0	0	0	0
Base hits	0	0	0	0	0	0	1	0	1	2

SUMMARY.

Two-base hit—Houghton. Sacrifice hit—Nolle. Left on bases—Thistles, 10; Pico Heights, 7. Bases on balls—Off Lafferty, 2; Siegel, 2. Struck out—By Lafferty, 14; Siegel, 11. Hit by pitched ball—Nolle, Cinamond, Currans. Umpire—Johnson.

STANDING OF TEAMS.

	Played.	Won.	Lost.	P.ct.
Gardena	3	2	1	.667
Thistles	3	2	1	.667
Dyas-Cline	3	2	1	.667
Rivera	5	3	2	.600
Pico Heights	5	2	3	.400
Dolgeville	4	1	3	.250

BENEFIT GAME.

PUGS AND REPORTERS.

The first benefit game of any kind, to raise money for the Elks' convention here next year, will be played today at Chutes Park when the newspaper reporters and the prize fighters will play at baseball, the preliminary practice to begin at 1 o'clock. The admission to this game will be 25 cents, but whether the spectators should pay this amount to see the game or be given it to see it, is a question that will be determined tomorrow.

There will be a lot of champions and near ones in the line-up, for Jim Jeffries, the heavyweight, and Bat Nelson, the lightweight, will perform with the pugs. The ladies will be admitted free. The line-up will be as follows:

Press.		Pugs.
Guernsey	pitcher	Carsey
Desmond	pitcher	Doyle
Woodside	catcher	"Fat Al"
E. Moriarity	first base	Long
Davidson	second base	Jeffries
Williams	third base	Otto
Walker	shortstop	Nelson
Lawrence	left field	Jones
Hancock	right field	Fauntleroy
Bird	center field	Snailham

STATE LEAGUE GAMES.

ERRORS BEAT SANTA CRUZ.

[ASSOCIATED PRESS NIGHT REPORT.]

SANTA CRUZ, Aug. 16.—Errors helped in the defeat of the locals by Stockton today. Score:

Santa Cruz, 3; hits, 9; errors, 3.

Stockton, 4; hits, 9; errors, 0.

Batteries—Hopkins and O. Hoag; Henderson and Hackett.

HARD-HITTING GAME.

[ASSOCIATED PRESS NIGHT REPORT.]

FRESNO, Aug. 16.—Jimmy Whalen, who was batted all over the lot by the Fresno team yesterday, took revenge for the drubbing today, and won his game 4 to 2, after eleven innings of fast ball. Score:

Fresno, 2; hits, 9; errors, 1.

Sacramento, 4; hits, 14; errors, 4.

Batteries—Baum and Kuhn; Whalen and Graham.

BAY CLUB TRIMMED.

[ASSOCIATED PRESS NIGHT REPORT.]

SAN JOSE, Aug. 16.—San José found San Francisco easy sailing again today and used the kalsomine brush on the visitors. Score:

San José, 7; hits, 9; errors, 1.

San Francisco, 0; hits, 5; errors, 4.

Batteries—Strickiett and Gray; Henderson and Steve Graham.

THREE-BAGGER WINS.

[ASSOCIATED PRESS NIGHT REPORT.]

ALAMEDA, Aug. 16.—Alameda won from Oakland today in the fifth inning with the score 7 to 6. Johnson's three-bagger won the game. Score:

Alameda, 7; hits, 6; errors, 7.

Oakland, 6; hits, 8; errors, 3.

Batteries—Pierce and Buckley; Skaggs and Bliss.

RESULTS IN MINOR LEAGUES.

AMERICAN ASSOCIATION.

Columbus, 12; Kansas City, 6.

Minneapolis, 5; Indianapolis, 0.

Toledo, 7; Milwaukee, 0 (first game.)

Milwaukee, 3; Toledo, 0; (second game.)

Louisville, 4; St. Paul, 3.

WESTERN LEAGUE.

Lincoln, 7; Omaha, 3 (first game.)

Omaha, 5; Lincoln, 4 (second game.)

Denver, 8; Des Moines, 3; (first game.)

Denver 1; Des Moines, 0 (second game.)

EASTERN LEAGUE.

Toronto, 3; Montreal, 2.

Providence, 2; Jersey City, 1.

Newark, 3; Baltimore, 2.

SOUTHERN LEAGUE.

New Orleans, 6; Mobile, 1.

Memphis, 5; Little Rock, 2.

Miscellaneous Games.

The L. A. Giants won three games at Joy Park yesterday afternoon, defeating the Belvideres by the scores of 9 to 1 and 8 to 4, also taking a close game from the Fiestas, the score being 8 to 7. Hunt and Slater formed the winning battery, while Henslinger and Fryer performed for the Belvideres, and Settles and Hill for the Fiestas. Crane substituted for Hunt in the third game.

The Giants claim to have the champion amateur nine of Southern California and are willing to deposit a side bet of $50 to back their statement. They will meet any amateur team in a match game.

STANDING OF CLUBS.

PACIFIC COAST LEAGUE.

	Played.	Won.	Lost.	P.c.
Los Angeles	119	68	51	.572
Portland	113	58	55	.513
San Francisco	127	64	63	.504
Oakland	123	51	72	.415

NATIONAL LEAGUE.

	Played.	Won.	Lost.	P.c.
Pittsburgh	103	64	39	.622
New York	102	60	42	.588
Chicago	102	58	44	.569
Philadelphia	106	59	47	.557
Cincinnati	109	58	51	.532
Boston	106	49	57	.462
Brooklyn	104	40	64	.385
St. Louis	99	32	67	.323

AMERICAN LEAGUE.

	Played.	Won.	Lost.	P.c.
Detroit	103	63	40	.612
St. Louis	104	61	43	.587
Cleveland	105	60	45	.571
Chicago	105	59	46	.562
Boston	106	51	55	.481
Philadelphia	102	49	53	.480
Washington	102	40	62	.392
New York	102	32	70	.314

AMERICAN ASSOCIATION.

	Played.	Won.	Lost.	P.c.
Louisville	119	74	45	.622
Toledo	118	68	50	.576
Columbus	121	68	53	.562
Indianapolis	123	69	54	.561
Minneapolis	117	60	57	.513
Kansas City	111	55	56	.495
Milwaukee	121	52	68	.438
St. Paul	119	34	85	.286

EASTERN LEAGUE.

	Played.	Won.	Lost.	P.c.
Providence	99	68	31	.687
Baltimore	105	62	43	.590
Buffalo	101	52	49	.515
Newark	113	56	57	.496
Montreal	102	47	55	.461
Rochester	102	47	55	.461
Toronto	103	46	57	.447
Jersey City	102	40	62	.392

SOUTHERN LEAGUE.

	Played.	Won.	Lost.	P.c.
New Orleans	99	55	44	.556
Nashville	96	53	43	.552
Memphis	101	54	47	.535
Mobile	101	52	49	.515
Montgomery	99	51	48	.515
Atlanta	100	49	51	.490
Little Rock	106	50	56	.472
Birmingham	96	35	61	.365

WESTERN LEAGUE.

	Played.	Won.	Lost.	P.c.
Sioux City	107	63	44	.588
Omaha	111	65	46	.586
Lincoln	107	56	51	.523
Denver	111	56	55	.505
Pueblo	109	44	65	.404
Des Moines	113	39	73	.348

TUNA CLUB SMOKER.

New Avalon Quarters Formally Opened With Varied Programme of Fencing and Boxing.

AVALON, Aug. 16.—The Tuna Club threw open its rooms to members and friends Saturday evening with a reception, the real entertainment of which was a bag punching, fencing and a boxing bout, participated in by Harry Maloney, champion professional fencer of California; B. O. Kendall of Pasadena, who holds the fencers' amateur cup of California, and H. C. Beris, formerly amateur champion of New York. Maloney gave a fine exhibition of fancy bag punching and Kendall and Beris in a fencing contest with French foils. Later in the evening Maloney and Beris fenced with dueling swords and the entertainment wound up with an artistic boxing bout between Maloney and Paul of Pasadena.

Honors Are Even.

DUNGARVAN, Aug. 16.—The weight contest held here today between Martin J. Sheridan of the Irish-American A.C., and Thomas Kiely, the Irish jumper and weight thrower, for the championship of Ireland, resulted in a draw. Kiely won the hammer throw and the 56-pound weight events, while Sheridan won the 16-pound shotput and the 25-pound weight event.

Festival of the Sea, Long Beach. September 1 to 5. Unique, attractive.

CHEER UP.

ARIZONANS AGAIN LOSE.

Los Angeles Cricketers Are Far Too Classy.

Higgins Pleases Crowd by Powerful Hitting.

Heavens, Cuthbert and Liddell Are in Fine Form.

The Clifton cricket team again lost to Los Angeles at Vineyard Station yesterday. The visitors scored 69 runs in their first venture, to which Los Angeles replied with 163 for six wickets. Higgins then declared the innings closed and put Clifton in to bat for a second time. In their second innings, the visitors hit up 88 for the loss of 6 wickets, and when time was called were still six runs short of the home eleven's total, with but four wickets in hand.

Los Angeles lost the toss and went out to field. Cuthbert and Neill opened for the visitors and were opposed by Mitchell and Tomkins. The first ball was productive of a bye and the second of a leg bye, while Mitchell's third delivery clean bowled Cuthbert, one wicket for 2 runs. Liddell, the visitors' captain, went in and scored one to square leg, followed by a single from Neill, who cut Tomkins prettily for 2. Liddell made a powerful drive to the deep field for 2 off Mitchell, the only runs of that over. After making 2 in the slips off Tomkins, Neill was caught and bowled by the Australian trundler, and retired in favor of Mason. Score, two wickets for 10 runs.

With the total unchanged, Mason was dismissed, leg-before-wicket, by Tomkins. Stirrat, the next man in, broke his "duck" with a single off Tomkins, in the last ball of the over. The newcomer then faced Mitchell, but found the Scotch bowler difficult to get away, only one leg bye being scored in that over. Stirrat got Tomkins nicely away to leg for 2, followed by a stylish cut, also for 2. After stealing one for a leg bye, Stirrat hit Mitchell hard to leg for 4, while Liddell made a powerful drive to the deep field off Tomkins for 4.

COLLAPSE OF BATSMEN.

At 25, Higgins relieved Mitchell and sent down a maiden. Liddell again scored a single to long on, off Tomkins, followed by a single to leg from Stirrat. Liddell was retired by Tomkins, who sent down a full-pitcher. Score, four wickets for 27 runs. A collapse of batsmen set in, as Thomson, who partnered Stirrat, was clean bowled, leg stump, by Tomkins, without opening his account. A further disaster befell the Cliftonians, as Stirrat, in trying to slog Higgins, skied the ball, which Packman safely held. Dayer, the visiting team's crack bowler, went in and opened his account by cutting Higgins to the boundary for 4. That batsman scored a single to cover point off Higgins, after which Wagstaff played out the balance of the over without further score.

Dayer made a powerful drive to mid on, which looked good for a boundary, but Higgins fielded and returned it to the wicket-keeper so smartly that only one run was scored. With the total at 30, Gadsdon relieved Higgins, when Dayer and Wagstaff both opened out. After making 8 by stylish batting, Dayer sent up a catch to Constable at point, which was accepted. Score, seven wickets for 38 runs. Forrest went in and played out the balance of the over. At 40, McCombe relieved Tomkins, and with the total unchanged, Wagstaff was caught and bowled by Gadsdon. Forbes, incoming batsman, gave a difficult chance to Gadsdon, which, however, was not accepted. McCombe was then put to square leg for a single by Forbes, followed by a boundary to the deep field from Forrest.

PACKMAN PUT ON.

That batsman then had his wicket upset by McCombe, but the umpire gave him not out, as it was a no ball. Having been given this life, Forrest hit Gadsdon to long off for 3, followed by a 3 from Forbes, one of which was for an overthrow. At 55, Forrest sent up a catch to the deep field, which Tomkins held. Bennie, the last man, went in and broke his "duck" with a single off McCombe. Packman at this stage was put on bowling in place of Gadsdon, but Bennie cut him to the boundary for 4, followed by a single to long off. Bennie then cut McCombe for a single, followed by a single from Forbes. This latter batsman is particularly good on the leg side, and carried out his bat for 9, when Bennie was bowled by Packman.

With Stirrat, Bennie shares the batting honors of Clifton's first innings, and as he returned to the pavilion was heartily applauded by the large gathering of spectators. An interval for luncheon was then taken, at which Mrs. E. Bird and Miss Bamford presided.

ANGELS OPEN BADLY.

After lunch, Bamford and Packman went in to face Liddell and Dayer. The former made the first hit for Los Angeles, getting Liddell away to square leg for 2. Two byes were then scored, after which Dayer bowled from the opposite crease. His third delivery was hit hard by Packman, who started to run, but the ball was returned so smartly to the wicket that Packman was run out. One wicket for 4 runs. Kitchin joined Bamford and played out the balance of the over. With only 7 runs on the board, Liddell clean bowled Bamford, who retired in favor of Mould. Kitchin got Dayer away to the long off boundary for 4, but the next ball saw his dismissal, as Thomson brilliantly caught him out at point, low down, off Dayer.

Heavens went in and played out the balance of the over. In the following over Mould was clean bowled second ball by Liddell. Four wickets for only 11 runs. Mitchell, opened his account with a 2 off Liddell to long on, followed by a single to short leg. Run-getting for the next few overs was slow, as both batters contented themselves with stealing runs and blocking. At 21, Mason relieved Dayer, but Mitchell put him away to a mid on for a couple, followed by a single to leg. Mitchell scored 3 to leg, one of which was for an overthrow. At 31, Dayer was again put on bowling in place of Liddell, and should have had Mitchell dismissed in the deep field, but Forbes failed to hold the ball. Having been given this life, Mitchell made the first 6 of the day, hitting Dayer clean out of the ground, followed by a 3 to long off in the last ball of the over.

At 49, Liddell relieved Dayer, when Mitchell sent the half century up on the board with a single to long on. Heavens, during all this time, was playing carefully, and defended his wicket in a masterly manner against the different change bowlers. After making 29 in his usual stylish manner, Mitchell was dismissed leg before wicket by Liddell. Five wickets down for 56 runs.

JESSOPIAN STROKES.

Higgins, one of the most dashing batsmen in Southern California, went in and at once started to score freely. He hit Mason to mid on for 2, followed by a 4 to the deep field, in the last ball of the over, while Liddell was hit to the deep field for 2. Neill came in for a round of applause by smart fielding at mid on. Higgins after making 10, should have been caught out by Mason behind the wicket, but the ball was dropped. At 80, Thomson relieved Liddell, but his first delivery was sent to square leg for 4 by Higgins, who followed this up by hitting the change bowler twice in succession to leg for 4, and again to square leg for a like amount. This was a decidedly expensive over for Thomson, no fewer than 16 runs being hit off his bowling in four balls.

At 100, Dayer relieved Mason, when Higgins again scored a couple to square leg. He should have been caught out at deep square leg by Mason, but that fielder again refused the catch. After making 63 in true Jessop style, Higgins was dismissed leg before wicket by Thomson. The retiring batsman hit up his runs in exactly thirty-six minutes, and his score included two sixes, seven fours and one three. At this stage an interval for tea was taken; the tables being presided over by Mrs. John Alton, Mrs. C. P. Hurditch and Mrs. P. J. Higgins.

On resumption of play, Tomkins faced Dayer and scored a single to leg, followed by a 4 to the deep field off Liddell. When the total had reached 163 for the loss of six wickets, Higgins declared the innings closed. Heavens, not out 30, and Tomkins, not out 19, were heartily applauded as they returned to the pavilion.

With one hour and fifteen minutes remaining for play, Arizona sent in Thomson and Stirrat, to face Packman and Gadsdon. The three first batsmen made a poor showing, being dismissed for 21 runs. Cuthbert, Liddell and Forrest, however, piled up runs at a great rate, and when time was called, Clifton had scored 88 for the loss of six wickets.

Following are the names of the players chosen to represent All Southern California next Saturday and Sunday in their two days' match with Clifton: H. W. Walker, P. J. Higgins, M. J. Bhumgara, W. Hunt, C. P. Hurditch, H. Justice, N. Tempest, A. W. Barwell, P. J. Tomkins, A. R. Mitchell, C. Le Bas and T. D. Bamford. The game will be played at Vineyard Station, wickets to be pitched each day at 12 o'clock.

W. Hunt and L. E. Nash acted as umpires, while W. Rayment was the official scorer yesterday. Following is the full score and bowling analysis:

CLIFTON, ARIZ.

First innings.

H. T. Cuthbert, b Mitchell	0
W. H. Neill, c and b Tomkins	5
A. W. Liddell, b Tomkins	8
J. M. Mason, l.b.w., b Tomkins	0
J. Stirrat, c Packman b Higgins	10
A. T. Thomson, b Tomkins	0
G. Wagstaff, c and b Gadsdon	3
P. W. Dayer, c Constable b Tomkins	9
B. G. Forrest, c Tomkins b McCombe	9
H. Forbes, not out	9
J. W. Bennie, b Packman	10
Extras	6
Total	69

Fall of wickets—1:2, 2:10, 3:10, 4:27, 5:27, 6:27, 7:38, 8:40, 9:55, 10:69.

BOWLING ANALYSIS.

	O.	M.	W.	N.B.	R.	W.
Mitchell	4	1	0	0	8	1
Tomkins	8	1	0	0	18	5
Higgins	3	1	0	0	5	1
Gadsdon	4	1	0	0	12	1
McCombe	4	1	0	1	12	1
Packman	2	0	0	0	8	1

LOS ANGELES.

C. E. Packman, run out	0
F. Bamford, b Liddell	3
W. Kitchin, c Thomson b Dayer	6
M. Mould, b Liddell	0
J. W. Heavens, not out	30
A. R. Mitchell, l.b.w., b Liddell	29
P. J. Higgins, l.b.w., b Thomson	63
P. J. Tomkins, not out	19
G. F. Gadsdon, J. McCombe and C. Constable did not bat.	
Extras	13
Total (declared) 6 wickets	163

Fall of wickets—1:4, 2:7, 3:11, 4:11, 5:56, 6:163.

BOWLING ANALYSIS.

	O.	M.	W.	N.B.	R.	W.
Liddell	15	4	0	0	40	3
Dayer	12	3	1	0	38	1
Mason	10	1	0	0	39	0
Thomson	3	0	0	0	33	1

CLIFTON, ARIZ.

Second innings.

J. Stirrat, c Bamford b Packman	0
A. T. Thomson, b Packman	9
W. H. Neill, c Constable, b Gadsdon	7
H. T. Cuthbert, not out	29
A. W. Liddell, st Packman b Mould	28
H. Forbes, c McCombe b Mould	0
B. G. Forrest, b Kitchin	11
J. W. Bennie, not out	2
G. Wagstaff, J. M. Mason and P. Dayer did not bat.	
Extras	2
Total 6 wickets	88

Fall of wickets—1:1, 2:8, 3:21, 4:56, 5:56, 6:88.

BOWLING ANALYSIS.

	O.	M.	W.	N.B.	R.	W.
Packman	4	0	0	1	9	2
Gadsdon	6	1	0	0	31	1
Mould	4	0	1	0	22	2
Kitchin	3	0	0	0	13	1
Constable	2	0	0	0	10	0
Heavens	1	0	0	0	1	0

HOGAN WINS MATCH.

Clever Wrestling Bouts at Chutes Park—Winner Takes Two Falls Out of Three.

Jack Hogan won from Tommy Munkers in the main events of the wrestling card at Chutes Park yesterday afternoon, securing two bouts out of three. The boys were very evenly matched and put up one of the best exhibitions seen on a local mat.

Hogan scored the first fall in five minutes of clever wrestling, downing his opponent with a crotch-hold. Munkers came back strong in the second period, however, securing the bout after 7m. 30s. of nip-and-tuck milling, finally throwing Jack with a full Nelson.

Hogan seemed the fresher of the two in the deciding bout, making short shift of Tommy in two minutes of fast wrestling, downing his opponent with a half Nelson and toe hold.

A good programme is being arranged for next Sunday, in which two of the middleweights will appear on the mat. W. Van der Priem, who refereed the bouts yesterday, will have charge of the card.

CUTTS HITS TARGETS.

Good Scores Made at Revolver Medal Shoot at Bishop Street Range Yesterday.

W. R. Cutts registered the highest score at the regular medal shoot of the Los Angeles Revolver and Rifle Club held yesterday afternoon at the Bishop street range. The day was ideal for accurate target work, and a fair turnout added to the attraction of the shoot.

The score was as follows:

Name—	1	2	3	To'l.	Av.
W. R. Cutts	87	90	90	267	89
A. B. Douglas	85	87	83	255	85
W. E. Smith	81	79	90	250	83 1-3
I. C. Douglas	84	77	86	247	82 1-3
C. C. Crossman	80	74	77	231	77
C. W. Linder	74	75	77	226	75 1-3
Mrs. E. C. Crossman	62	78	74	214	71 1-3
W. G. Elsenmeyer	66	64	83	213	71
G. A. Maillon	69	79	61	213	70 2-3

Festival of the Sea, Long Beach. September 1 to 5. Unique, attractive.

The California Eye. Is Almost Constantly Irritated By Wind And Mineral-laden Dust. Inflammation, Redness, Itching, Burning and Impaired Vision. Followed by Granulated Eyelids Are The Results. Murine Eye Remedy Gives Reliable Relief. Doesn't Smart. Soothes Eye Pain. Makes Weak Eyes Strong. Murine Sold Everywhere.

Strenuous Talks by the "Office Boy"

Supposing you embark in some enterprise for yourself, started as a salesman, or workman for someone and failed to make good, lost your business or your job. What then? Well, suppose a full-back, in a football game, fails to make his distance when given the ball for a gain. What then? Down at the bottom of the heap with a dozen men piled on his legs, he hears the referee call out, "No gain." Does the young man lie there on the ground and mutter, "Well, I can't break that line, so I'll retire from the game"? Not much, there is only one thought in the dogged mind above that bulldog jaw, and only one request its owner makes to make of the quarterback— "Give me that ball again. I failed before, but I'll smash the line this time or know the reason why!" Pound, pound, pound, he goes at the line, guards and tackles, barely gaining his two yards each charge, but, the repeated attacks begin to tell. Suddenly the weakening line opposed to him gives way altogether and he bursts through like an exploding cannon shell and is away for a touchdown. What scored that touchdown? Pluck, grit, courage, nerve, determination—these are the qualities that win football and other games, and these are also the qualities that do everything else worth doing. We are going to fill in the time, between now and Sept. 1st, to closing out our strictly summer goods such as straw hats, light weight suits and broken lines of shirts and underwear. So determined are we to close them, that we have priced them at less than ½ their actual value. Don't forget our Fall Opening, Sept. 1st.

F. B. Silverwood FOUR STORES. 221 So. Spring, Broadway & 6th, Los Angeles; Bakersfield ::: Long Beach

RIVAL F...

[L]AST REC[ORD] IS SM[ASHED].

[Swi]mming Match[es] Great Suc[cess].

[Fou]r Thousand [Spectators] Enjoy Water [Sports].

[Swiss] Champion Lo[ses] ... of Olympic M...

Walter Abegg.

[A] coast record was smashed [at the] annual tournament of [the] California Swimming [Association at Na]ples, yesterday. W. [Abegg, the Swiss] champion, won the [...] from a field of picked [swimmers in ... m]in. 55½ sec.; bettering [...] Pomeroy, of the Olympic [Club of Sa]n Francisco, who held [the champ]ionship, with 6 min. [...] that time was partly o[...]

[The] local swimmers who surprised the [v]isitors at Naples yesterday, Abegg [m]aking the Coast record in quarter mile race and Holborow winning the fifty-yard and one hundred yard dashes.

[...] that the swimmers had the tide in [their] favor.

[Fo]ur thousand spectators watched [the s]ports. The events as a whole were [w]ell managed, the races going off [mo]nthly on schedule time. The facilities for handling a crowd were good, [and] an excellent view of the finish could [be] had from both the waterfront at [the] bay, and on the opposite side of [the] bay, where the wharf was packed. [...] Pomeroy, the Olympic Club entrant, won the 880-yard dash, the feature event of the tournament, in 15 [min.] 44 2-5 sec., defeating Ben Watlington of the Los Angeles Athletic [Club] with considerable ease, although [Watlington] latter was a factor in the race [...] up to the final stretch. Pomeroy [pro]ved a superb swimmer, taking the [event] by nearly forty yards. Watlington should have made a better showing. [He] went out of his course in the first [...] He was suffering with a bad [cold] and labored under the disadvantage [of] only one week's training. However, the race was fairly won, there [being] little doubt that Pomeroy is the [better] man.

The start was made from the finish [line], the swimmers going up the bay, [ag]ainst the current to the 440 mark, [whe]re they doubled on their course. [Whe]n Watlington turned for the swim [...] Pomeroy was fully a hundred [y]ards ahead. This distance was rapidly reduced by the plucky local man, [but] the handicap was too great to be [ove]rcome. Cecil W. Long, of Long [Be]ach was the third entry in this [ev]ent, and finished far in the rear. W. Abegg also entered, but was scratched.

TWO FOR HOLBOROW.

Considerable interest was manifested [in] the outcome of the fifty-yard race, [w]hich was won by Frank Holborow of Venice, in 30 seconds, flat. George Bromley, the Olympic Club entry was second, and William O'Malley of Ocean Park, third. The event was run off in three heats. O'Malley took the first, with Barnwell second and Rawlinson third. Frank Holborow won the second heat, with George McManus second, and George Bromley and Davignier were the winners of the third heat.

Frank Holborow won the 100-yard championship event in 1 min. 4 1-5 sec. from George Bromley and E. O. Barnwell. The race was well contested, the winner taking it by less than twenty feet. Harry Leech was fourth.

One of the spot-light favorites of the day was Abegg, the Swiss champion, who captured the medal for the 220-yard dash championship. The time was 3 min. 50 seconds, and fast for the distance. Ben Watlington of the Los Angeles Athletic Club was second, and Cecil W. Long, an added starter, third. Andrew Scholz was a fourth entry.

The fifty-yard championship—for boys under sixteen years was won by William O'Malley of Ocean Park, in 35 sec. flat. Jack Travilla, the Avalon entry was second and Ed. Finny, third.

The ladies' fifty-yard dash championship event went to Dorothy Newkirk of Venice. Considerable rivalry existed between her and Avis Gordon of Venice. The latter took second prize, with Virgie Nelson a close third. Added starters were Myrtle Nelson, Lulu Nelson and Effie Franklin. Irma Patzer was scratched.

The motor-boat race between the fast launches Corsair, owned by Mrs. French, and the Primrosa, belonging to Shirley Ward, was a feature of great interest to the crowd. The Primrosa won after a hard race, the Corsair failing to finish because of trouble with the engines. A. C. Parsons's Daisy was out of commission.

FANCY DIVING.

The fancy diving by Prof. J. C. Cox and his pupils was a feature that called forth great applause. Frank Ramous was very clever in his high and fancy [...]

PIERCE. W. E. BUSH, So. Cal. Agent. Garage and Repairing. 1227-29 SOUTH MAIN. Home F7901. Main [...] Members A. D. A. of S. [C.]

FRANKLIN MOTOR CARS. 4-Cylinder, Air Cooled. R. C. Hamlin, agent for Southern California. Home B4402, South [...] 1806 South Main Street.

BUICK. WESTERN MOTOR CAR [CO.] 727-731 So. Olive St.

Tourist. Our Factory Open for Inspection. Come and see [us] make them. Cor. Main & [...] Streets. Los Angeles. AUTO VEHICLE COMPANY.

Mitchell. Broadway 5410, Home B5813. Greer-Robbins Company. Motor C[ars].

REO AND KISSELKAR AUTOMOBILES. LEON T. SHETTLER 633 S. GRAND A[VE].

The Autocar. HOLST BROS., Agents Southern California. H. E. GILLEY, Sales Manager. 120 East Ninth St. Repair Department in Connection.

The Maxwell. The most popular car on the market. [...] models of pleasure vehicles. Prices $825, $1600, $1900 and $3150. MAXWELL-BRISCOE-WILLCOX CO. Western Branch, 1325-27 S. Main St. Tels.—Home B5784, Sunset Broadway [...]

No Hill too Steep, No Sand Too Deep, for JACKSON. Runabouts, 18 h.p., [...] Touring Car, 24 h.p. [...] $1250; Touring Car [...] shaft $1850; Four Cyl. [...] 35 h.p., $2150; Roadster [...] 1118 South Main St. A. W. GUMP AUTO CO.

Rambler Satisfaction is automobile perfection in operation. Here is power, comfort, constant service, economy. W. K. COWAN, 830-34 South Broadway.

Strenuous Talks

by the "Office Boy"

Supposing you embarked some enterprise for yourself started as a salesman, mech or workman for someone e and failed to make good lost your business or your What then? Well, suppose full-back, in a football fails to make his distance given the ball for a What then? Down at the tom of the heap with a men piled on his legs, he the referee call out, "No Does the young man lie st the ground and mutter, "He I can't break that line, I I'll retire from the Not much, there is only thought in the dogged above that bulldog jaw only one request its owner to make of the quarterba "Give me that ball again failed before, but I'll smash line this time or know the can why!" Pound, pound, he goes at the fig guards and tackles, barely ing his two yards each char but, the repeated attacks begin to tell. Suddenly, weakening line opposed to gives way altogether and bursts through like an exp ing cannon shell and da away for a touchdown. P scored that touchdown, sh grit, courage, nerve, determi tion—these are the qualities football and other ga and these are also the quali that do everything else wi ing. We are going to do time, between now a Sept. 1st, to closing out a briefly summer goods such straw hats, light weight su and broken lines of shirts a underwear. So determined a to close them, that we ha read them at less than ½ the actual value. Don't forget a all Opening, Sept. 1st.

F. B. Silverwood

FOUR STORES

221 So. Spring } Los Angeles
Broadway & 6th }

Bakersfield ::: Long Beach

PIERCE

E. BUSH, So. Cal. Agency
Garage and Repairing.
1237-39 SOUTH MAIN.
Phone F7901 Main 8
Members A. D. A. of L. A.

FRANKLIN

MOTOR CARS.

4-Cylinder, Air Cooled.
Franklin, agent for Southern
Phone 24402. South 908.
1005 South Main Street.

BUICK

TERN MOTOR CAR C
27-731 So. Olive St.

OUR FACTORY
OPEN FOR YOU
INSPECTION.
Come and see
Make them
Cor. Main &
Streets.
VEHICLE COMPANY.

Mitchell

Motor C
Robbins Company

AND KISSELKAR

UTOMOBILES
MITTLER 633 S GRAND AV

Kitocar

Apolte Southern California
GILLET, Sales Manager
St. Phone F7901
Department in Connection

The Maxwell

Stay on the market. Seven
motor vehicles. Priced $900
Home.
BRISCOE-WILLCOX CO.
Main St.
Branch, 1247 S. Broadway
Sunset Broadway 6800

No Hill too Steep, No
Sand Too Deep, for
JACKSON

Runabouts, 18 h.p., $900
Touring Car, 24 h.p.,
Touring Car, 30 h.p.,
Roadster, $1250; Touring
$1650; Four Cyl.
$2150; Roadster,
$2150; Touring
$2150.
15 h.p., $1150.
1118 South Main St.
W. GUMP AUTO CO.

Satisfaction

perfection in opera-
power, comfort, con-
economy.

K. COWAN
South Broadway.

RIVAL FISHES.

OAST RECORD IS SMASHED.

mming Matches at Naples Great Success.

ur Thousand Spectators Enjoy Water Sports.

iss Champion Lowers Time of Olympic Man.

ne coast record was smashed at the h annual tournament of the South- California Swimming Association, Naples, yesterday. W. A. Abegg, Swiss, champion, won the 440-yard h from a field of picked swimmers 5 min. 55½ sec.; bettering the time W. Pomeroy, of the Olympic Club San Francisco, who held the coast mpionship, with 6 min. 9 sec., flat. fast time was partly due to the

Walter Abegg.

wo local swimmers who surprised the visitors at Naples yesterday. Abegg breaking the Coast record in quar- mile race and Holborow win- the fifty-yard and one hundred- ard dashes.

st that the swimmers had the tide in ir favor.

Four thousand spectators watched e sports. The events as a whole were ell managed, the races going off moothly on schedule time. The facil- ies for handling a crowd were good, n excellent view of the finish could e had from both the waterfront at Naples, and on the opposite side of he bay, where the wharf was packed. W. Pomeroy, the Olympic Club en- rant, won the 880-yard dash, the feat- re event of the tournament, in 16 in. 44 2-5 sec., defeating Ben Wat- ington of the Los Angeles Athletic lub with considerable ease, although he latter was a factor in the race ight up to the final stretch. Pomeroy roved a superb swimmer, taking the vent by nearly forty yards. Watling- on should have made a better showing, ut went out of his course in the first ap. He was suffering with a bad eg, and labored under the disadvantage f only one week's training. How- ever, the race was fairly won, there being little doubt that Pomeroy is the best man.

The start was made from the finish line, the swimmers going up the bay, against the current to the 440 mark, where they doubled on their course. When Watlington turned for the swim back, Pomeroy was fully a hundred yards ahead. This distance was rapid- ly reduced by the plucky local man, but the handicap was too great to be overcome. Cecil W. Long, of Long Beach was the third entry in this event, and finished far in the rear. W. A. Abegg also entered, but was scratch- ed.

TWO FOR HOLBOROW.

Considerable interest was manifested in the outcome of the fifty-yard race, which was won by Frank Holborow of Venice, in 30 seconds, flat. George Bromley, the Olympic Club entry was second, and William O'Malley of Ocean Park, third. The event was run off in three heats. O'Malley took the first, with Barnwell second and Rawlinson third. Frank Holborow won the sec- ond heat, with George McManus sec- ond, and George Bromley and Davigi- nor were the winners of the third heat.

Frank Holborow won the 100-yard championship event in 1 min. 4 1-5 sec. from George Bromley and E. O. Barn- well. The race was well contested, the winner taking it by less than twenty feet. Harry Leech was fourth.

One of the spot-light favorites of the day was Abegg, the Swiss champion, who captured the medal for the 220- yard dash championship. The time was 3 min. 5o seconds, and fast for the dis- tance. Ben Watlington of the Los An- geles Athletic Club was second, and Cecil W. Long, an added starter, third. Andrew Scholz was a fourth entry.

The fifty-yard championship—for boys under sixteen years was won by Wil- liam O'Malley of Ocean Park, in 35 sec. flat. Jack Travilla, the Avalon entry was second and Ed. Finny, third.

The ladies' fifty-yard dash champion- ship event went to Dorothy Newkirk of Venice. Considerable rivalry ex- isted between her and Avis Gordon of Venice. The latter took second prize, with Virgie Nelson a close third. Added starters were Myrtle Nelson, Lulu Nel- son and Effie Franklin. Irma Patzer was scratched.

The motor-boat race between the fast launches Corsair, owned by Mrs. French, and the Primrosa, belonging to Shirley Ward, was a feature of great interest to the crowd. The Primrosa won after a hard race, the Corsair fail- ing to finish because of trouble with the engines. A. C. Parsons's Daisy was out of commission.

FANCY DIVING.

The fancy diving by Prof. J. C. Cox and his pupils was a feature that called forth great applause. Frank Ra- mous was very clever in his high and

The surprise of the 440-yard event was the performance of Howard Tay- lor of Los Angeles, who pushed the Swiss champion Abegg so hard he would have won in a dozen more strokes. Abegg took the tape in 5m. 52⅕s, and W. Pomeroy of San Fran- cisco was third. George McManus fin- ished fourth.

Summary of events:

Fifty-yard sprint—Won by Frank Holborow (Venice;) George Bromley (Olympic Club,) second; W. O'Malley (Ocean Park,) third; time 30s.

Fifty-yard juvenile sprint—Won by W. O'Malley (Ocean Park;) Jack Tra- villa (Avalon,) second; E. Finney (Los Angeles,) third; time 35s.

Ladies' fifty-yard sprint—Won by Dorothy Newkirk (Venice;) Avis Gor-

Frank Holborow.

don (Venice,) second; Virgie Nelson (Los Angeles,) third; time 56s.

One hundred-yard sprint—Won by Frank Holborow (Venice;) George Bromley (Olympic Club,) second; E. O. Barnwell (Bimini,) third; time 1m. 4 1-5s.

The 220-yard sprint—Won by W. A. Abegg (Switzerland;) Ben Watlington (L.A.A.C.,) second; C. W. Long (Long Beach,) third time 3m. 50s.

The 440-yard sprint—Won by W. A. Abegg (Switzerland;) Howard Taylor (Los Angeles,) second; W. Pomeroy (Olympic Club,) third; time 5m. 55⅕s.

One-mile motor-boat race—Won by Primrosa, owned by Shirley Ward; Corsair, owned by Mrs. French, sec- ond.

The 880-yard swim—Won by W. Pomeroy (Olympic Club;) Ben Wat- lington (L.A.A.C.,) second; C. W. Long (Long Beach,) third; time 16m. 44 2-5s.

Officials—Judges, George Cline, O. Morgan, J. Watlington; timers, Edward Keating, Gordo Whelan, Howard Salis- bury; clerks of course, Wallace Robb, W. Collins; committee, A. C. Parsons, A. M. Parsons, Robert Marsh, Frank Strong, L. A. Henry, Roy Ward.

NATIONAL LEAGUE.

BROOKLYN DROPS TWO.

[ASSOCIATED PRESS NIGHT REPORT.]

CINCINNATI, Aug. 16.—Cincinnati won both games of the double-header today with Brooklyn. In the first game Campbell kept the visitor's hits well scattered, while the locals man- aged to bunch on Rucker. Manager Ganzel used three of his new men, Volz, Coulson and Pearce, in the sec- ond game. The final game was called in the seventh to allow Brooklyn to catch a train. Score first game:

Cincinnati, 5; hits, 12; errors, 3.
Brooklyn 0; hits, 7, errors, 0.
Batteries—Campbell and McLean; Rucker and Bergen.

Second game:

Cincinnati, 5; hits, 8; errors, 3.
Brooklyn, 1; hits, 5; errors, 2.
Batteries—Volz and Pearce; Bell and Ritter.

CUBS SHUT OUT.

[ASSOCIATED PRESS NIGHT REPORT.]

CHICAGO, Aug. 16.—In the second inning of today's game, Magee hit to left for two bases. Bransfield followed with a single to center and Magee scored what proved to the only run of the game. Score:

Chicago, 0; hits, 1; errors, 1.
Philadelphia, 1; hits, 3; errors, 0.
Batteries—Pfeister and Kling; Mc- Quillen and Dooin.

GIANTS SLIDE DOWN.

[ASSOCIATED PRESS NIGHT REPORT.]

ST. LOUIS, Aug. 16.—St. Louis gave New York a setback in the pennant race by taking both games of today's double-header. Poor fielding and inef- fective pitching were responsible for New York's double defeat. Score first game:

St. Louis, 6; hits, 8; errors, 3.
New York, 5; hits, 7; errors, 2.
Batteries—Lush, Raymond and Bliss; McGinnity, Taylor, Malarkey and Needham.

Second game:

St. Louis, 3; hits, 9; errors, 2.
New York, 2; hits, 6; errors, 4.
Batteries—Karger and Ludwig; Ames, Crandall and Bresnahan.

BALUSTRADE GIVES WAY.

As a Result, Charles F. Wormser Dies of Fractured Skull at Long Branch, N. J.

[BY DIRECT WIRE TO THE TIMES.]

LONG BRANCH (N. J.) Aug. 16.—[Exclusive Dispatch.] Charles F. Wormser, 34 years old, of No. 352 West One Hundred and Eighteenth street, New York City, who is connected with th Yorkville Paper Company, fell to his death from the balustrade of the old East View house at the Highlands last night. He died of a fractured skull at the Monmouth Memorial Hos- pital here today.

Wormser and a friend engaged rooms at the East View House, and started to retire after 11 o'clock. Wormser was leaning on the balustrade overlooking the driveway, when it gave way. He fell headlong to the ground, a distance of fifteen feet. Coroner William E. MacDonald this afternoon swore in a jury and will hold an inquest to fix the responsibility for Wormser's death tomorrow.

Wormser's father, who is the chief of Police at Scranton, Pa., arrived here tonight.

Festival of the Sea, Long Beach.
September 1 to 5. Unique, attractive.

SORENESS.

KETCHEL TO CHASE BURNS.

Middleweight Says He Will Show up Tommy.

Bout With Papke Is Assured for Los Angeles.

McFarland May Select Nolan as a Manager.

[BY DIRECT WIRE TO THE TIMES.]

SAN FRANCISCO, Aug. 16.—[Exclusive Dispatch.] Joe O'Connor, manager for Stanley Ketchel, says Tommy Burns is in for a hounding when he returns to this country, that will make the trip of Jack Johnson to England look like a deuce spot. Ketchel's manager is sore because Burns has demanded a $20,000 end, win, lose or draw, and he says Burns will never be able to name the purse and his end.

"What has Burns ever done that would make him champion over Ketchel?" said O'Connor. "Ketchel has licked men that Burns couldn't lick, and he is just as much of a champion. We will force him to fight. We'll hound him all over the country. Ketchel will devote his entire atten- tion to Burns, and we will see that he is shown up. We will keep right at his heels until he agrees to fight. Burns never did anything to win the cham- pionship except beat Bill Squires, who was always a third-rater, and Ketchel will take the title away from Burns."

O'Connor also says that the Los An- geles fight with Papke is assured. The morning following the Ketchel-Thom- as fight, Ketchel and his manager will leave in an automobile for the south, and remain there until it is time to commence training.

PACKY'S NEW MANAGER.

It is reported here on good authority that Packy McFarland's sudden de- parture today for Chicago is for the purpose of getting rid of Gillmore as manager. Packy several days ago had a long conference with Billy Nolan, Bat Nelson's former manager, and No- lan will be his new manager, when he returns here.

McFarland is playing for a fight with Nelson after Nelson whips Gans, as there is more money in a McFar- land-Nelson match than in any other.

FLYNN-KAUFMAN GO.

FANS MUCH INTERESTED.

The next big fight of importance in this city will be the ten-round battle at the McCarey club on the night of August 25 between Jim Flynn and Al Kaufman, and the fight bugs have already started to talk of the possible winner, for he will be in line to fight Langford, Burns, Barry or Johnson.

Both Kaufman and Flynn have beat- en Battling Johnson, and it is doubt- ful if a better card than Al and Jim could have been arranged, for both are men of class and ability, and both are popular here with the boxing enthusi- asts. Kaufman is being pointed for the heavyweight honors by Billy De- laney, and he hopes some day to be matched with Burns. In the elimination contests that McCarey has started these two are prize packages, and the dope figures them to furnish something interesting.

Kaufman did not work yesterday, but will start in bright and early this morning at Venice and of course, will work under the direction of his man- ager, Billy Delaney, who is due to ar- rive from the north today. Flynn went through his regular stunts yesterday at the East Side Club, but is handi- cappedt by the lack of a sparring part- ner. The Turk is rubbing him and Jim deciares he is already in very fair shape. He has always appeared in the local ring in the best of condition, and promises to be on edge when he meets Kaufman. If he is, there will be some fight.

MUSTAINE WINS.

DECISION AFTER WILLIS.

[BY DIRECT WIRE TO THE TIMES.]

SAN FRANCISCO, Aug. 16.—[Exclu- sive Dispatch.] With his right hand broken in the fourth round when he knocked Joe Willis down, Terry Mus- taine, the Omaha heavyweight, not only stayed the limit of twenty rounds at Billy Roche's Colma pavilion last night, but was given the decision by Roche, who did the refereeing. The verdict was hooted by the short enders, for Willis was a 2-to-1 long ender and not expected to win.

The Vallejo boy landed some good punches on Mustaine after the tenth, but they were not sufficiently punish- ing to have much effect. Mustaine hit Willis a hard punch when he scored the knockdown in the fourth, and after that with his hand broken he was unable to use a right to advantage. There was $750 in "the house."

PUGS LIKE KETCHEL.

STANLEY VERY CONFIDENT.

[BY DIRECT WIRE TO THE TIMES.]

SAN FRANCISCO, Aug. 16.—[Ex- clusive Dispatch.] Interest in Ketchel- Thomas Tuesday night is growing and fans expect one of the fiercest battles in years. Although Thomas has been defeated twice by Ketchel he attributes each beating to the fact that he was weakened by getting down to low weight. Now with no such handicap he is very confident he can whip Stan- ley, although fans are putting up their money at 2 to 1 on Ketchel and even money that Ketchel wins in 19 rounds.

There are many wise local sports who are taking the short end, as they don't think betting is fair. Thomas is very strong and if he isn't reached early in the game by Ketchel's deadly left to the stomach he bids fair to make a great showing. Both men are in fine condition. Ketchel is so confident he says he will knock out his man in the first round.

Jeff's Boys Busy.

The boys who will meet at the Jeffries club next Friday night are doing good work at the various camps, and drew big crowds yesterday. Young Otto at the South Side club is in hard luck in not being able to get a boxing partner, for the bunch of aspirants that generally offer their services on such occasions, are fighting shy of this bird, and he is forced to work alone. However, he had a lot of ex- ercise yesterday with bag punching, rope skipping and pulley work. Snail- ham is working in the same camp, and he took on Mike Kutchos for six rounds, but the Greek soon had enough.

Webster put in a hard day at Venice before a big crowd. He skipped the rope, boxed the shadows for four rounds, and then fought Kid Tren- dall, Jimmy Austin and Kid Adams.

The Jeffries club received a tele- gram yesterday which stated that Papke and his manager, Jones, would leave New York next Wednesday for this city to get ready for the Ketchel fight.

Montana Kid is working at the As- cot Athletic Club at Slauson and Cen- tral avenues, and yesterday boxed twelve rounds with Sam Coulter, Sai- lor Kelly and Kaller, and did thirteen rounds of stunts of other kinds.

WELSH IS AFTER BATTLING NELSON.

Freddie Welsh, the young English lightweight fighter, posted a check for $1000 last night with Charles Eyton of the Burbank Theater, to bind a match with Battling Nelson and he challenges Nelson to fight him.

He offers to bet $5000 on the side for a twenty-five round bout at 133 pounds ringside or will bet $2000 on a forty-five round fight. The money will be kept up this week and Nelson, who is in this city, may take some notice of the defi today

WHIZZERS.

AGRAZ TAKES WHEEL HONORS.

WINS BOTH MATCH EVENT AND HALF-MILE DASH.

Forces Hoffman Into Second Posi- tion in Deciding Heat of the Con- test and Holds Him There—Deur Defeats "Dutch" Easily in Five- Mile Motor Paced Number.

Emil Agraz took the lion's share of the honors in the weekly programme of bicycle racing at the saucer track at Seal Gardens yesterday afternoon, winning the half-mile match race in two straight heats from "Dutch" Hoffman, and annexing the open "pro" half-mile event from Ray Deur and Hoffman.

King Edward and Chris Cramer fur- nished the semblance of a six-day race in their Australian pursuit event. The boys were quite evenly matched, and neither rider was possessed of a suf- ficient sprint to overtake the other. Cramer maintained a slight lead after the first lap, and took a "breather" frequently, which seemed to give him renewed ambition. Edward gradually weakened, crossing the pit as a token of defeat after riding a distance of 5 miles, 1 lap. The time was 14m., 25s.

Graham surprised McNeil and Jone. in the one-mile amateur handicap, se- curing a decided lead at the start, and he was never headed. Peterson rode a good second, with Anthony third. The allowance given the winners was too great, and the scratch riders never had a chance to win.

Hoffman gave a pretty exhibition of gritty riding in the first heat of the half-mile match race against Agraz. Emil took the pole, and "Dutch," after riding the high bank in second posi- tion for two laps, sprinted down to the pole with a terrific burst of speed, gaining fully thirty feet on Emil. Agraz was called upon for his best effort, and barely passed Hoffman at the tape by a few inches.

In the deciding heat Agraz took the pole, forcing "Dutch" to the top boards, but gave Hoffman no chance to pass, and easily maintained his ad- vantage, winning by three feet.

Ray Deur, paced by Agraz, annexed the five-mile motor-paced event, win- ning from Hoffman, paced by Pray, by over two laps. Agraz is probably the steadiest motor rider on the local saucer, and hugs the base line as if riding a steel rail. Coaxing Deur to his best speed, Emil gradually drew his man to the lead, opened the throt- tle, and carried Deur at a fearful pace past Hoffman on the third and fourth mile circles. The time by miles was as follows: First mile, 2m. 8s.; second mile, 2m. 7s.; third mile, 1m. 51s.; fourth mile, 1m. 27⅘s.; last mile, 1m. 22 1-5s.

Summary of events:

One-mile ameteur handicap—Won by Graham (80 yards;) Peterson (110 yards,) second; Anthony (170 yards,) third. Time, 2m. 22s.

One-half mile professional match race, first heat—Won by Agraz; Hoff- man, second. Time, 1m. 24 1-5s. Final heat—Won by Agraz; Hoffman, sec- ond. Time, 1m. 18 1-5s.

Amateur Australian pursuit race—Won by Cramer; Edward, second; dis- tance, 5 miles 1 lap. Time, 14m. 25s.

One-quarter miles record trial, ama- teur—H. Graham, time 28s.

One-half mile amateur match race—Won by Long; Graham, second; time, 1m. 28 4-5s.

One-half mile amateur match race, first heat—Won by McNeil; Long, second; time, 1m. 32 1-5s.

Final heat—Won by McNeil; Long, second; time, 1m. 18 1-5s.

One-half mile open professional—Won by Agraz; Deur, second; Hoff- man, third; time, 1m. 14 1-5s.

Five-mile professional motor-paced matched race—Won by Deur, paced by Agraz; Hoffman, paced by Pray, second; time, 8m. 55 3-5s.

ROMANTIC.

RETURNS TO CLAIM BRIDE.

"COWBOY BARONET" COMES FOR HIS AFFIANCED.

Became Engaged to Denver Maid Before His Accession to Title and Fortune, and Now Comes from England to Wed Her—Traveled Steerage to Avoid Notoriety.

[BY DIRECT WIRE TO THE TIMES.]

NEW YORK, Aug. 16.—[Exclusive Dispatch.] Sir Genille Cave-Brown- Cave arrived from England in the steerage yesterday on the Cunard line steamship Lucania on his way West to marry a Denver heiress.

He is the famous "cowboy baronet," with ample estates in Derbyshire, Warwickshire and Leicestershire, but he came steerage, so he told the ship news reporters, to avoid notoriety.

On his left wrist he wore a chain bracelet with two padlocks. Sir Genille Cave-Brown-Cave has one key, and his Denver sweetheart has the other.

"The cowboy baronet" was a cattle- puncher in the West when his father, the late Sir Mylles Cave-Brown-Cave died. It was only after a long hunt that he was found and notified of his father's death and his succession to the title and estates. He has been a rover and a son of fortune all his life, and has visited every part of the globe. Before he heard of his gain to fortune he became engaged to the lovely Den- ver girl, who will now become Lady Cave-Brown-Cave.

"I am going to Denver to be mar- ried to the flower of the West," he said. "I have been engaged for some time, and this bracelet is a token of the engagement. My sweetheart holds the key to one of these padlocks. She will return to England with me, and no one could more fitly grace my ances- tral home."

ATTORNEYS-GENERAL TO MEET.

Legal Officers of Twenty-five States Will Assemble at Denver This Week.

[ASSOCIATED PRESS NIGHT REPORT.]

DENVER, Aug. 16.—At least twenty- five States will be represented at the second annual convention of the Na- tional Association of Attorneys-Gen- eral, which meets at the Colorado State Capitol on Thursday and Fri- day next, August 20 and 21.

The following is the programme in part:

Annual address of the president, Herbert S. Hadley, Attorney-General of Missouri; "The Results of Anti- Trust Legislation," Frank S. Kellogg, St. Paul, Minn.; "Inadequacies or Deficiencies of Criminal Statutes in Prosecution of Municipal Grafters," Francis J. Heney, San Francisco. Dis- cussion by R. C. Stoddard, Attorney- General of Nevada; "The Fourteenth Amendment," U. S. Webb, Attorney- General of California; "The Duties of the Attorney-General," by E. S. Clark, Attorney-General of Arizona.

CRUISER NOT DAMAGED.

WASHINGTON, Aug. 16.—The cruis- er Colorado, which ran aground at Double Bluff, in Puget Sound, yester- day, was not seriously damaged, ac- cording to a telegram received here to- day by Rear-Admiral Pillsbury, chief of the Bureau of Navigation, from Rear-Admiral Sebree, commander of the second division of the Pacific fleet. The vessel is not leaking, according to Navy Department advices.

Clearinghouse Banks

NAME.	OFFICERS.	
MERCHANTS' NATIONAL BANK S. E. Cor. Third and Spring.	W. H. Holliday, Pres. Marco H. Hellman, Cashier.	Capital ... $200,000 Surplus and profits .. $266,000
NATIONAL BANK OF CALIFORNIA N. E. Cor. Fourth and Spring.	J. E. Fishburn, Pres. G. W. Fishburn, Cash't.	Capital ... $500,000 Surplus and profits .. $130,000
AMERICAN NATIONAL BANK S. W. Cor. Second and Broadway.	W. F. Botsford, Pres. Wm. W. Woods, Cashier.	Capital .. $1,000,000 Surplus and profits .. $175,000
CENTRAL NATIONAL BANK Fourth and Broadway.	George Mason, Pres. J. B. Gist, Cashier.	Capital ... $300,000 Surplus and profits .. $300,000
CITIZENS' NATIONAL BANK S. W. Cor. Third and Main.	H. J. Waters, Pres. A. J. Waters, Cashier.	Capital ... $300,000 Surplus and profits .. $275,000
BROADWAY BANK AND TRUST COMPANY 203-10 S. Bdwy., Bradbury Bldg.	Warren Gillelen, President. R. W. Kenny, Cashier.	Capital ... $250,000 Surplus and profits .. $191,000
THE UNITED STATES NATIONAL BANK Cor. Main and Commercial Sts.	Isaias W. Hellman, President. P. W. Smith, Cashier.	Capital ... $200,000 Surplus and profits ... $60,000
THE NATIONAL BANK OF COMMERCE N. E. Cor. 2nd and Main Sts.	F. M. Douglas, Pres. Chas. Ewing, Cashier.	Capital ... $300,000 Surplus and profits ... $25,000
COMMERCIAL NATIONAL BANK 401 S. Spring, corner 4th.	W. A. Bonynge, Pres. Newman Erick, Cashier.	Capital ... $200,000 Surplus and Profits $35,000
FARMERS' AND MERCHANTS' NATIONAL BANK Cor. Fourth and Main.	I. W. Hellman, Pres. Chas. Sevier, Cashier.	Capital .. $1,500,000 Surplus and profits ...$1,200,000
FIRST NATIONAL BANK S. E. Cor. Second and Spring.	J. M. Elliott, Pres. W. T. S. Hammond, Cashier.	Capital .. $1,250,000 Surplus and profits . $1,450,000

Savings Banks.

EQUITABLE SAVINGS BANK
STRICTLY A SAVINGS INSTITUTION
FIRST AND SPRING STS.

GERMAN AMERICAN SAVINGS BANK
Spring and Fourth. Branch, Main and First

SECURITY SAVINGS BANK
Oldest and Largest.
Resources Over $20,000,000.00
REAL ESTATE LOANS. AT REASONABLE INTEREST.

AMERICAN SAVINGS BANK
N. E. COR. THIRD AND SPRING.
Resources over $1,850,000. Interest Paid on Deposits.

PROVIDENT MUTUAL BUILDING-LOAN ASSOCIATION
Pays 5 Per Cent. on Pass Book Deposits
6 Per Cent. on One Year Term
NO UNNECESSARY WITHDRAWAL NOTICE.
135 South Broadway

Trust Companies.

LOS ANGELES TRUST CO.
2nd and Spring Sts.
Capital $1,000,000 Surplus $250,000
4% Interest PAID ON TERM ACCOUNTS
Interest Compounded Semi-Annually

A FEW OF THE MANY REASONS
The Southern Trust Company
ASSIGNS FOR SOLICITING NEW BUSINESS
It has a subscribed capital of $2,000,000, of which $1,000,000 has been paid in, in gold coin.
Its Surplus and Profits amount to over $200,000.
Its 350 stockholders are among the most responsible persons in the community.
The sixteen men comprising its Board of Directors are all well known for their careful, conservative methods.
The Southern Trust Company
114 W. Fourth Street.

MERCHANTS TRUST COMPANY
207-209-211 South Broadway. Paid Up Capital, $500,000.00.
2 Per Cent. on the Daily Balances of Checking Accounts.

TITLE INSURANCE & TRUST CO.
Corner Franklin and New High Streets.
Issues Policies of Title Insurance. Issues Certificates of Title.
Acts in All Trust Capacities. TEL. EXCHANGE 12.

6% INTEREST PAID
STATE MUTUAL BUILDING & LOAN ASSN.
223 S. SPRING ST. LOS ANGELES, CAL.
Assets, Jan. 1st, '08, $2,002,111. Paid in capital, $1,074,864. Ask for sample certificate and statement. Reference R. G. Dunn Co., or any bank in Los Angeles.

BONDS
Municipal, School and Corporation
Returning 4 3-8 to 7 Per Cent
August Investment Circular furnished on request.
Wm. R. Staats Co.
351 S. Main St. Los Angeles
65 S. Raymond Ave. Pasadena

Wanted
$20,000—2 yrs, on Stocks at 6 per cent.
$7,500—6 mos. on bonds at 6 per cent.
$7,500—1 yr. on Union Oil at 7 per cent.
$17,500—1 yr. on Union Oil at 7 per cent.
A. H. CONGER.
Suite 319 Wilcox Building.

OUR FOUR PER CENT.....
SAVINGS CERTIFICATES
MORE CONVENIENT THAN PASS BOOKS. SEND FOR BOOKLET.
BANK OF LOS ANGELES
5TH AND SPRING STS.

BONDS
Why employ your money at 4 per cent. per annum, when the same money, properly invested, will earn you 7 per cent. to 10 per cent. per annum net? For particulars call on or address Bond Department.
COLUMBIA TRUST COMPANY,
111 West Third Street, Los Angeles, California.

BUY
"LITTLE BONANZA"
There Are Reasons.
Ask
R. D. ROBINSON CO.,
608 Grant Bldg., L. A.

AUCTIONS

Auction
Of High Grade Furniture
Tuesday, August 18th
At 10 a. m.
At 1718 Oak Street
Consisting in part of 1 Estey upright piano same as new, polished oak and birch rockers in leather, Venetian oak desk, rockers, pedestals and tables, Arminster and Brussels rugs, bric-a-brac, mirrors, pictures, Indian baskets, mahogany tables, bookcase and library, Japanese hand-painted china, heavy brass enameled beds, quartered oak dressers, bedding, curtains and draperies, polished oak sideboard, extension table and dining chairs, china, glassware, silver, table linen, gas range, kitchen utensils, etc. Light lunch served at noon. Take Washington St. car.
C. M. STEVENS, Auctioneer.
Office 203 Tajo Bldg. Both Phones.

Auction
Extraordinary
Monday, August 17th
At 10 a. m.
At 1514 Berendo Street
Six-room house of fine furniture consisting in part of 1 fine weathered oak parlor suite, 2 rockers and library table to match, 1 quartered-oak extension table and box chairs to match; fine iron beds, springs, mattresses, bedding; birdseye maple Princess dresser; oak dressers, chairs, rockers, tables, 4 body Brussels rugs, good as new; smaller rugs; gas plates, dishes and cooking utensils, bric-a-brac, lace curtains, toilet sets, many other goods too numerous to mention. These goods are in fine shape and good as new and for positive sale without reserve or limit. Notice—We are in no way connected with any other house in the city. Don't miss this sale. Los Angeles Auction & Comm. Co., Office 719 S. Spring St. Phones, F7719, Home way 3697. W. O. TRASK, Auctioneer.

Auction
502 E. WASHINGTON STREET
MONDAY, AUGUST 17th, 2 P. M.
Desirable and modern furnishings of a private residence, consisting in part of 3-piece wicker parlor suit, elegant polished oak pedestal, 12-ft. extension table, leather seat chairs, sideboard to match, good upholstered couch, hanging hall mirror, sanitary couch, enameled iron and brass beds, springs, floss mattresses, lace curtains, center stands, oak and mahogany rockers and chairs, polished oak dressers, dishes, body brussels carpet, rugs, good matting, gas range, linoleum, kitchen tables, utensils, etc.
Maple avenue or South Main st. cars. Sale at 2 p. m.
RHOADES & RHOADES, Auctioneers.
Office 830-32 So. Main St.

Auction
Real Estate and Fine Residence
1321 Harvard Boulevard
On the Premises at 2 O'Clock p. m.
TUESDAY, AUGUST 18
This 8-room modern two-story residence, basement with furnace, gas and electric fixtures, fine bath with best of plumbing and gas connections, all rooms are large with plenty of light and sun; front and rear balconies, east front, half block south of Pico st., 50 feet front; barn; in fact a complete home. This choice property is located in one of the best residence sections of the southwest, must and will be sold to the highest bidder on above date. No reserve or limit. An unusual opportunity for home or investment. Owner on premises. Call and inspect property. Take Pico Heights cars. Tuesday, August 18. RHOADES & RHOADES, Auctioneers. Office 830-832 S. Main St., Los Angeles. Phones F1259. Main 1259.

Auction
of desirable Furniture of a 5-room Flat
Monday, Aug. 17
at 410 So. Figueroa
Consisting in part of oak and wicker rockers, upholstered chairs, 1 drophead Singer sewing machine, couches, carpets, mirrors, 1 quartered oak dressers, enameled beds, bedding, hair and floss mattresses, oak extension table and dining chairs, 1 glassware, gas range, also 1 hard coal range same as new, kitchen utensils, etc.
C. M. STEVENS, Auctioneer.
Office 203 Tajo Bldg. Both Phones.

Auction
1311 South Hill St.
Monday, Aug. 17th
10 A. M.
Entire furnishings of a 7-room residence, consisting of odd dressers and commode, ameled iron beds, mattresses, bedding, desk, bookcase, couches, rockers and center stands, chamber sets, dishes, art squares, kitchen tables, utensils, etc.
RHOADES & RHOADES, Auctioneers.
330-32 S. Main St.

Auction
Of High Grade Furniture
Wednesday, Aug. 19, 10 A. M.
Removed from Hollywood to 346 Grand ave. for convenience of sale, consisting handsome Venetian oak desk, beautiful Wilton rugs same as new, Vernis Martin beds, 1 curled hair mattress, 4 silk floss mattresses, handsome secretary and bookcase combined, leather rockers, dressers, sideboard, polished extension table and dining chairs, refrigerator, china, etc.
C. M. STEVENS, Auctioneer.
Office 203 Tajo Bldg. Both Phones.

Rhoades & Rhoades
REAL ESTATE, LIVE STOCK AND GENERAL AUCTIONEERS
Guaranteed estimates on Household furniture or bought outright for cash.
Salesroom 330-2 S. Main. Both Phones 1259.

Thos. B. Clark
AUCTIONEER
632 So. Spring Street
F1907 Broadway

INVESTIGATE
Our "Pay as You Go" plan, before buying mining stocks. Payments are within the reach of all with absolute protection to stock holders. You pay your money of actual expenses and no more.
American Mines Development Association
527 Central Bldg.

Los Angeles County—Its Cities and Towns.

PASADENA.

MALE AID FAIR WOMEN SCORN.

WILL WIPE OUT DEFICIT ALL "ON THEIR OWN."

Federation of Child Study Circles Will Give Series of Entertainments to Liquidate Debt—Large Sum Is Raised for Benefit of Miss Anna Coolbirth.

Office of The Times, No. 34 S. Raymond Ave.

PASADENA, Aug. 17.—In order to liquidate a debt of nearly $1000 incurred through the failure of the "fleet souvenirs" published by the Pasadena Federation of Child Study Circles, the women of the organization are arranging for a number of benefit entertainments.

Refusing aid from men patrons of the club they have decided to raise the money to clear the big debt themselves. Mrs. A. L. Hamilton, president of the federation, is heading the movement and is assisted by Mrs. Lewis M. Allen, Mrs. Mary M. Coman and Mrs. Isaac Springer. The children of the schools are taking a keen interest in lifting the debt.

BIG SUBSCRIPTION.

Over $12,000 has been raised by the Washington Height's Club for the assistance of Miss Anna Coolbirth, the California author, who lost all her property in the San Francisco fire.

DIES AFTER LONG LIFE.

Mrs. Hannah Bryant Manford, mother of Mrs. Norman Bridge, died at her daughter's home yesterday morning at the age of 92 years, 2 months and 2 days. She died exactly twenty-four years after her husband passed away.

Both Mrs. Manford and her husband did great work for the Universalist church and at one time edited the 'Universalist Magazine.' Mrs. Manford came to Sierra Madre seventeen years ago and after living there three years moved here and resided with her daughter on South Grand avenue. The funeral services will be held on Tuesday afternoon at 3 o'clock, at the residence. The remains will be placed in a vault temporarily and later taken to Chicago for burial.

WILL BE ON TIME.

The Board of Trustees of Throop Institute have received word that Prof. James A. B. Scherer, president-elect, will be here to take charge the last week in September, which is virtually the opening of school.

ARREST SPEEDERS.

Yesterday Officers Nicoll and Slade, of the local police motorcycle squad, tried the new speed machines for the first time, and four arrests resulted. Shepp and George Clark were riding motorcycles when captured, and the latter will face an extra charge of having his muffler open. D. L. Peters and G. Brown are accused of violating the automobile speed ordinance.

FAIL TO BE RECONCILED.

That Mr. and Mrs. Thomas Nelmes have failed to become reconciled is evidenced by notice served by him Saturday to the effect that he will no longer be responsible for his wife's acts.

Mrs. Nelmes was formerly Miss Elisabeth Weingarth; and she is the mother of two children.

SHOTS FOLLOW FLIGHT.

A great excitement was caused last evening at the Maryland Hotel by a chase of shots, a woman's screams and the sound of running feet. Policemen Abbott, Hayes and Betts responded and captured two young Germans, formerly employés of a big Los Angeles hotel, who were running away from the Maryland Hotel grounds.

At the Police Station the prisoners gave their names as Frank Rouhi and Max Schreibel. They explained that they had been calling on two young women, employés of the Maryland, and had been shot at by two men. They said that they were going to leave for San Francisco today, but they were locked up, although it is probable they will be set free today.

The young men were with the two girls in a cottage near the hotel and Messrs. Cole Hebert and his brother, Thomas Hebert, heard a noise in the cottage they thought it was a burglar and each of them got a big 45-caliber revolver and started to investigate. Some of the young women, who is said to be engaged to be married, heard the brothers coming and screamed. The visitors attempted to escape from the cottage and came out within a few feet of Cole Hebert, who took four shots at the fleeing men.

The shots missed their mark, but attracted the police and the arrests followed after a short chase.

LAND FOR NEW PARK.

A statement of the amount of real estate owned by the Pasadena Land & Water Company, Mayor Harley Hoag's property valued at over $100,000. The part located near Ohio street is situated for park purposes.

At a meeting of the Directors Saturday it was decided to submit to the stockholders, on September 19 the proposition to sell the city, this will be within five days before the regular bond election.

ORPHANS TO PICNIC.

Rudolph Schiffman, will, at an early date, taken the children of the Pasadena Orphans' Home to the beach for an outing. He has asked Mrs. Willis Eason, S. D. Randolph, Mrs. Rossiter, Misses Anna Meeker, Ethel Collins and Anna Partridge to assist him.

THE CHURCHES.

Rev. Donald Brookman officiated at St. Saint's Episcopal Church yesterday in the place of Rev. Henry L. Badger, whose wife died in Los Angeles last week.

He preached a strong sermon Sunday morning on the power of mind over body and heredity, and against sin. In the evening he conducted the vesper service.

At the First Christian Church yesterday morning Mrs. L. Dye, who with her husband is a missionary in the Congo Free State, told of the great work done there.

Rev. A. A. Graves, evangelist, spoke Saturday afternoon in Library Park at the regular afternoon service of the Y.M.C.A. and at the Young People's Christian Endeavor Union meeting.

Rev. L. A. Gould led a vesper service in Miriam's Camp on Mt. Wilson yesterday afternoon, at which nearly 100 were present.

PASADENA BREVITIES.

Chief of Police H. H. Favour left today for Huntington Beach, where he will enjoy fifteen days' vacation.

Elmer Earley is considering the best method of resurfacing South Orange Grove boulevard.

The Virginia, Long Beach, equaled by few. Moderate rates for the summer.

Pictures framed at Wadsworth's.

Chamber of Commerce bonds on basis of 6% per cent. of B. O. Kendall & Co. or other Pasadena agents.

Wallpaper and paints.

PLEASURE'S SAD END.

SIX ARE INJURED WHEN CARS COLLIDE.

OCEAN PARK, Aug. 16.—A day of pleasure had a sad end for a party of Sawtelle people who were injured tonight when a three-car train from Los Angeles ran into a Sawtelle car of the Los Angeles-Pacific Railway at Pier avenue at 10:15 o'clock.

The Sawtelle coach was standing on the track and the three-car train, coming in from the city to pick up late stayers at the beach, collided with it. The injured are:

C. E. TYLER, agent of the railway at Sawtelle;

MRS. CHARLES CARR and her little daughter WINNIE CARR;

MISS PEARL VALUD;

MRS. MARTHA SWEETZER and

MOTORMAN M'GEE of the Sawtelle car.

Several of the injured were taken to the Savoy hotel and physicians called. Mrs. Sweetzer was found to be suffering from internal hurts, Tyler was cut on the face, Mrs. Carr also sustained facial cuts, Miss Pearl Valud was bruised about the head, while McGee was slightly hurt.

Little Winnie Carr, who was probably the least hurt of the passengers, owes her life to the prompt action of Policeman Jake Wood. She was knocked under the car. The force of the impact sent the coach forward and while it was on the move Wood dragged the girl from beneath the wheels.

Motorman Hanson was in charge of the Los Angeles train. He was uninjured.

DEATH JOINS PARTY.

TEARS OUT HER HAIR IN GRIEF.

WIFE AND CHILDREN PRESENT WHEN MAN DROWNS.

Los Angeles Laborer and Family Visit San Pedro for Pleasant Day and Tragedy Follows—Brave Effort to Save Water's Victim—Inquest to Be Held Today.

SAN PEDRO, Aug. 16.—Tony Ena, a laborer, about 30 years old, who lives at No. 237 Avenue 17, Los Angeles, was drowned this afternoon while bathing in the Southern Pacific slip at Timm's Point.

He came down with his wife, three children and a party of friends, and about 2 o'clock the party procured bathing suits and went down to the wharf. Ena jumped from a lighter, thinking the water was shallow, while it is about thirty feet deep. When he came up, he was under the float and, being a poor swimmer, was unable to get out.

Nick Callessi, one of the party, dived several times in an effort to save him, but without success. After a considerable time the float was moved and the body of the unfortunate man was brought to the surface by grappling hooks.

The grief of the wife and children was pitiable. Mrs. Ena threw herself on the body of her husband, tearing out her hair and beating herself until she was black and blue.

The body will be taken to Los Angeles for burial tomorrow, after an inquest.

FORESTERS PICNIC.

Barbecue and Sports in Rustic Canyon, Santa Monica—Assessment Totals Little Changed.

SANTA MONICA, Aug. 16.—It was a lively crowd of Foresters of America that today enjoyed the annual outing at the new pleasure resort in Rustic Cañon. Fully 1500 members of the order and their families partook of the barbecue and witnessed the sports. Some of the visitors devoted a portion of their time to dancing; others bathed in the surf or sought the long wharf at Port Los Angeles for fishing. During the afternoon the Los Angeles Motorcycle Club, which made a cross-country run, arrived in the cañon and tarried for rest and refreshments.

As soon as the winter rains set in, Frank Lawton will begin the work of reforestation in those parts of Rustic Cañon which were denuded by the forest fires of recent years. He has just purchased the Westgate nursery of thirteen acres and says he will convert the cañon into one of the world's beauty spots. Native forest trees, palms of all kinds and shrubs of many varieties will be planted. By next season the underbrush will all have been removed and the tent city will have increased in size. Every tent there is occupied now and the demand for accommodations continues.

ONLY FEW CHANGES.

The City Council is still sitting as a board of equalization, but up to this time only a few minor changes have been made in the totals returned by City Assessor Dales.

W. W. Brison and family and J. W. and H. W. Barton, of San Bernardino, have taken cottages for the remainder of the season.

Miss Lucile Sharp of Tustin has been visiting friends here for several days.

Mrs. Morris Cohn and family of Los Angeles are visitors at the seaside.

Rev. and Mrs. George Robertson, of Mentone, are at the beach for several weeks.

OCEAN PARK.

OCEAN PARK, Aug. 16.—The Trustees are expected to take action on the liquor license question tomorrow night. The St. Mark's saloon has made application for a license for the next twelve months and the board said some time ago that it would be denied. The St. Mark's people think they are entitled to the same privileges as other dealers, who have been granted the yearly permit, and some sharp debate is expected to precede the final vote.

Sheldon G. Brown of Erie, Pa., is visiting his parents, Mr. and Mrs. G. W. Brown of Clubhouse avenue.

W. W. Coolbaugh has returned from the Garapito Cañon country, where he had been superintending the construction of a road to the property of the Oil, Improvement and Developing Company.

JAIL IS NUISANCE.

The jail will be torn down if Trustee Foster succeeds in securing the passage of a resolution he expects to introduce Monday night. The place of detention has existed by sufferance for these years, but people in the residence section declare it to be a nuisance.

For the purpose of advertising the beach and showing the ability of the Italian band, Prof. Francisco Gregoire will take his musical organization to Los Angeles Monday evening and play in Central Park. The consent of Mayor Harper was secured yesterday.

New Los Angeles-P. E. Service.

For the convenience of patrons desiring to reach Los Angeles early in the morning, the Pacific Electric Railway has put on an early car, leaving Glendora at 6 a.m., Azusa at 6:10 and Monrovia at 6:20, and arriving in Los Angeles at 7:10 a.m.

New Los Angeles-P. E. Service.

For the convenience of patrons desiring to reach Los Angeles early in the morning, the Pacific Electric Railway has put on an early car, leaving Glendora at 6 a.m., Azusa at 6:10 and Monrovia at 6:20, and arriving in Los Angeles at 7:10 a.m.

FIGHT FOR LIFE.

IS BATTERED AGAINST PIER.

VISITOR FROM BOSTON SAVED BY LIFE GUARDS.

Boston Under by Breakers at Long Beach, Dashed Against Piling and With Limbs Cruelly Torn by Toredos, Tourist Is Rescued in the Nick of Time.

LONG BEACH, Aug. 16.—Percy de Challet, a visitor from Boston had a battle for his life this morning and but for the prompt work of the life guards, would have been battered to death.

De Challet went in the surf and knowing naught of the beach wandered west as far as the roller coaster. He was swimming easily, when a muscle or tendon in his side seemed to give way, as he afterward expressed it. Losing all power of motion for a moment he was caught in a breaker and dashed helplessly against the piling of the roller coaster. Half stunned the threw his arms about the timbers, but the clinging teredos cut his naked limbs cruelly. He attempted to work his way shoreward, but was overtaken by the breakers and beaten under and dashed against the piling again and again. Life Guards Falla, Hall and Daniels, saw the futility of going under the coaster in the life boat and ran up the beach. While two of the guards plunged into the surf, Daniels ran up on the coaster and dropped eighteen feet into the water alongside of de Challet, who was unconscious, and held him away from the timbers until assistance reached them. The victim was severely bruised and cut, but after treatment at the bath-house, was able to be removed to his apartments.

ANNEXATION ELECTION.

Tomorrow an election will be held having for its object the annexation of the Carroll Park suburb, on the east. Ordinarily this election would have excited little interest. However, the City Council, professing to fear a rumored incorporation of the territory further east, and desiring to annex the territory, tacked on to the suburb lines a strip of ocean frontage extending along in front of the rebellious territory. In so doing it absorbed one mile of the Naples boulevard, contemplated by the Highway Commission to to built out of the good roads fund. Under the law, no money can be expended for boulewards inside of city limits. This and the fact that the City Council desired this strip to allow of a sewer outlet at Devil's Gate, where the beach bathing is equal to that of Long Beach, has aroused resentment and every effort will be made to defeat the proposition.

WASTED AWAY.

John Henry Hasty died this morning at the home of his sister, after several months of living death. Nearly a year ago Hasty, who was a lineman in the employ of the Edison Company, fell from a pole and a blood clot formed on the brain, which caused paralysis. Since that time he has been unable to talk or partake of solids, his only nourishment being small quantities of milk. He gradually wasted away. Because of the complications and queer features it has been a puzzle to the physicians of Southern California, many of whom have paid visits here to study the case. Hasty was a bachelor, 52 years of age and a native of Iowa.

ASSEMBLY ENDS.

The Christian Assembly closed a ten days' session today with a sermon by Rev. S. M. Martin and a consecration service. About 2000 have been in attendance and the assembly has been the most successful held here.

TONGUE LASHED.

Several weeks ago J. W. Williams of this city was arrested on complaint of Mrs. J. W. Armstrong, charged with embezzlement, but he was acquitted in Justice Selph's court. Since then, Williams says, Mrs. Armstrong has made life a burden for him by threats and beratings. Last night meeting Williams she was particularly virulent and was arrested on a breach of peace charge. She was unable to give $300 bond and was taken to the County Jail.

LONG BEACH NOTES.

The election at West Long Beach yesterday to select a Councilman to represent the Sixth Ward resulted in the election of Henry Lane by a vote of 69 to 29 for his opponent, Philip Reels. One hundred and eleven votes were cast, but thirteen ballots were thrown out because of irregularities.

J. R. Baird, aged 70 years, a retired merchant of Selma, who came here three weeks ago with his family, suffered a stroke of apoplexy yesterday and died this morning.

Henry Dwyer, a veteran of the Civil War, died today at his home on West Third street. He leaves a widow and two children.

VENICE.

VENICE, Aug. 16.—The automobile ordinance has gone into effect. It limits the speed limit to twenty miles an hour on the main streets and boulevards and to twelve miles in the narrow alley known as Speedway. Skating on concrete sidewalks is prohibited by another ordinance that has just gone into effect.

City Marshal Simpson has taken active charge of the affairs of the office to which he was elected in April. Heretofore he has delegated authority to give orders to others.

Paul Lincoln of Inyo county is visiting here.

Mrs. Abbot Kinney has gone North and will visit Oregon, Washington and Montana.

Mr. and Mrs. N. B. Eddy of Los Angeles have taken a villa for August.

L. H. Rogers and family of Goldfield, Nev., are here for two weeks.

H. C. Mayer and Milton Carlson left in their automobile today for San Francisco.

SEDUCTIVE.

POMONA PLANS BARGAIN DAY.

WILL INVITE VALLEY PEOPLE TO TRADE TREAT.

Business Men's Association Appoints Committees to Take Charge of Feature—Entertainment Fund to Provide Amusements for Visitors Will Be Raised.

POMONA, Aug. 16.—Plans are well under way by local business men for the observance of merchants' day here soon. The advantages of such a day, when all the people of the valley will be invited to participate in the special bargains for trade in all sorts of merchandise and products sold by the local stores, are universally recognized here. The merchants will spare no pains to make the first annual Pomona merchants' day a success. A. E. Tate of the Orange Belt Emporium, who is chairman of the local Business Men's Association, has appointed the following general committee to take charge: A. H. Witman, A. B. Avis, U. S. Wood, C. W. Harris, L. W. Heath, C. E. Hufford, F. J. Martin, W. E. Stevens, O. E. Madison and C. A. McLeod. This committee has appointed the following subcommittees: On Entertainment, Messrs. Heath, Wood and McLeod; on Transportation, Messrs. Tate, Harris, Avis, Madison; on Finance, Messrs. Hufford, Tate, Stevens, Avis, Harris, Witman; on Advertising, Messrs. Stevens, Heath and Martin. Several hundred dollars will be raised as an entertainment fund for the visitors at the stores.

Henderson Heath, wife and child, of Covina, spent Sunday with relatives here.

SANKEY MEMORIAL SERVICE.

A Sankey memorial gospel song service was held at the First Methodist Church this evening by Prof. P. O. Gates, singing evangelist.

The local Bryan Club held a meeting in Forester's Hall last night.

Mrs. Thomas McKendrick and sister, Miss Charlotte Todd, are spending two weeks at Seven Oaks.

Mrs. George Jess of Los Angeles is here visiting her parents, while Mr. Jess is away on a hunting trip.

Dean E. C. Norton of Pomona College preached at Pilgrim Congregational Church here today.

Rev. Dr. Royal J. Dye and wife, missionaries among the cannibals of Africa, gave interesting accounts of their work on the dark continent at the morning service of the Christian Church today.

INTENT ON GOLD BUTTONS.

Los Angeles Banker Seeks Big Yellowtail at Clements—Gen. Sherman Host at Avalon.

AVALON, Aug. 16.—Gen. M. H. Sherman came over Friday night with a party of fifteen and the crowd went fishing yesterday. Gen. Sherman's guests include Mr. and Mrs. Modini-Wood, Misses Elizabeth and Florence Wood, Master Perry Wood, Miss Wood and Miss Margaret Wood of Springfield, Ill., Mrs. W. H. Perry, Mr. and Mrs. George W. Scott, Miss Rena Scott, Leland Scott, Mr. Ferguson and H. Brown Alderson. The party returned to town in the afternoon.

J. A. Pirtle, president of the Los Angeles Savings Bank, came over Friday night in company with Tom Vigus and party and left yesterday for San Clemente, intent on gold-button yellowtails.

R. A. Fowler, of Fowler Bros., spent Sunday on the island, registering at the Metropole.

John D. Lehane, president of the Fort Worth railway, is at the Grand View, accompanied by his family and by E. A. Bergen and Mrs. A. Gory. The party has been spending the summer at Ocean Park.

Luis Oxnam and daughter, Mr. and Mrs. J. A. Hutchinson of Los Angeles, Mr. and Mrs. V. C. Ward and Roy C. Jansen of New York, Mr. and Mrs. L. H. Jansen of Kansas City are guests at the Glenmore.

Mrs. W. B. Cline and daughters returned to their home in Los Angeles yesterday after spending a week at the Metropole.

J. B. Banning and family and Capt. William Banning leave this week for their annual camping trip in Santa Barbara county, near Miramar.

R. G. Green, superintendent of a sanitarium at Visalia, Miss Jessie Anderson of Visalia, and William Davis, a manufacturer of Chicago, and his wife, are at the Grand View.

Among recent arrivals at Canvas City are Prof. and Mrs. W. P. Tetherolf of Santa Monica, Mrs. C. A. Whitmore and Miss Leona Wade of Visalia, Mr. and Mrs. R. W. Gribble of Dallas, Tex., W. R. Ream and son, Mrs. I. B. Preston, Miss Ida Gale, W. E. Banks, R. R. Marsh, W. S. Crane, W. H. Taylor and family of Los Angeles.

Mrs. R. W. Kemp of Los Angeles and Mrs. H. M. E. Schroeter of Long Beach are occupying a cottage in Canvas City.

Mr. and Mrs. C. E. French and Miss Medlock of Santa Ana, H. J. Barcroft of Banning are guests at the Grand View.

Mr. and Mrs. E. H. Groenendyke of Pasadena, Mr. and Mrs. R. L. Horton, Mr. and Mrs. Charles P. Kitts, Mr. and Mrs. J. C. Lewis of Los Angeles arrived at the Metropole yesterday.

BANDIT KNOCKED OUT.

Grocer Wields Coal Oil Can, Puts Robber to Flight and Saves His Money.

REDONDO, Aug. 16.—Whether a bandit used a gun in his attempt to hold up C. H. Wilson, proprietor of the Ocean View grocery at Hermosa, last evening, is a question. Wilson did not wait to find out, but hit the bandit with a coal-oil can and knocked him out in one round.

Wilson was just closing up his store about 8 o'clock last evening, when a tall man with a brown fedora hat pulled low down over his face, marched up to the grocer in the darkness and as the latter turned ordered him to hold up his hands.

But as Wilson turned he swung the heavy can he was carrying and landed square on the head of the highwayman, and down the latter went in a heap. Before Wilson could pinion him the unknown had scrambled to his feet and disappeared in the dark among the near-by sand dunes, but he left his hat as a clew. This was turned over to the police, who are making an investigation. Wilson had $55 in his pocket.

BONDING PROPOSAL.

South Pasadena Meeting to Consider Raising of Funds to Provide Civic Improvements.

SOUTH PASADENA, Aug. 16.—A meeting has been called for the 27th inst. to consider the proposition of bonding the city for fire protection, sewage, city parks and other much-needed civic improvements.

NEW BUSINESS BLOCK.

A. R. Graham has commenced excavations for the fine $40,000 business block which he will erect at once. This structure is to be on Mission street, between the First National Bank and the Alexander building. When it is completed there will be a solid block from Diamond avenue to Meridian avenue.

BACK FROM RINCON.

Mr. and Mrs. W. W. Huntington, No. 1451 Huntington Drive, have returned from a week's stay at Rincon.

Mrs. Frank Cook of Ventura is making an extended visit with her daughter, Mrs. Fred Macken, No. 1009 Loma street.

The beautiful residence of George Reeg, corner of Fair Oaks avenue and Oxley street, has been purchased by a syndicate of Los Angeles investors.

Mr. and Mrs. A. H. Gamage of Monterey road and Meridian avenue have returned from Huntington Beach.

Mr. and Mrs. Hartley C. Packer, No. 1106 Freemont avenue will leave Tuesday for a three months' trip through the East.

GOES TO CORONADO.

Prof. George C. Bush, superintendent of public schools, leaves Tuesday with his family for Coronado to be absent about ten days.

Mrs. Robert Hardy of Los Angeles, who has been at Catalina with Mrs. Wilfrid Shoebottom, has been called home by the illness of her husband, who has brain fever.

Miss Aileen Thornton of Mound avenue left today for an extended visit with relatives in New York.

CAR RUNS AWAY.

Makes Half-Mile Dash in Hollywood, Runs Into Switch and Is Wrecked. No One Hurt.

HOLLYWOOD, Aug. 16.—Car number 61 on the Highland avenue line of the Los Angeles-Pacific ran away at 6 o'clock, this afternoon, and after a dash of half a mile through one of the principle streets of the city, ran into the switch at Santa Monica avenue and was wrecked.

The Highland-avenue line extends from the Colegrove line to the mouth of Cahuenga Pass. Traffic over it is very light and the motorman is also conductor. When the car that ran away reached Prospect avenue, on its north-bound trip, the motorman, Harry Brutin, went into a drug store to get some change. There is a slight grade at this point and Brutin had hardly reached the store before the car started. He ran for it but could not catch it. There were no passengers.

WORTH OF IVORY.

Price Advancing Because the Great Slaughter of Elephants Required to Keep Up Supply.

There is good money in the ivory business; for years my income has ranged from ten to twenty thousand dollars a year. Year by year the price of ivory is steadily going up. Ivory has recently been sold in the London docks at the record price of $453 per hundredweight, and "cut points" for billiard balls bring $750 per hundredweight, or three times the quotation ruling a couple of decades ago. Pretty soon choice ivory will command $15,000 a ton, and there will be precious little in the market at that. Big consumers of ivory, such as the world's great piano makers, cutlers, brushmakers, billiard-ball turners, and so on, are beginning to wonder what must be done about it.

The billiard-ball industry takes the finest of all ivory, and the thickest and soundest parts of the best tusks at that. Only five perfect balls can be cut from an average tusk; so that ten balls equal one elephant in the estimation of modern civilization. In the big warehouse of one firm that I know in London I can show you 20,000 perfect ivory billiard balls, worth $80,000, lying in a monstrous net in one corner. —[Everybody's Magazine.

The Real Book Agent.

The book agent had spent a discouraging morning, and when he had an opportunity to scan the face of Eli Hobbs at close range he felt that there was small chance of making a sale. However he had more than one method of suggestion.

"Sitting out here on the plazza afternoons with your wife this would be the very book to read aloud," he said ingratiatingly to Mr. Hobbs, taking the other rocking chair and opening the large red-covered volume.

"I don't read, and I haven't any wife," replied Mr. Hobbs, dryly.

"Dear me!" said the book agent. "Well, if your wife is dead, perhaps there are children. Now, children find this book——"

"There are no children," interrupted Mr. Hobbs. "There's nobody but myself and my cat."

"Well," said the book agent, "don't you ever want a good heavy book to throw at her, just to ease your feelings?"

Most popular resort $4 on the Pacific Coast.

Coronado Tent City

AND RETURN

Tickets on sale Daily until September 5th, 1908. Limit, September 30th, 1908.

Santa Fe

Tent rent low. Band concerts daily. Bathing—Boating—Dancing—Golf—Tennis—Polo—all of it. Get booklets.

E. W. McGee, Gen. Agt. Pass. Dept., 334 S. Spring St.

Times Cookbook

Number Three

Now in Press Delivery in Sixty Days

Prize Recipes by Chefs and Housewives of Southern California

Big book in cloth cover. Its contents will surpass any previous cookbook issued by the Times, and the prize recipes, the result of the present prize cooking contest being conducted through the Sunday Times, are the product of the best housewives, cooks and chefs in the Southwest.

Especially is this true of the hot Spanish and Mexican dishes which will form one of the big features of the publication.

Ready in Sixty Days

Advance orders taken for mailing upon completion. Price of book 25 cents. Postage five cents extra.

The Times-Mirror Co.

Los Angeles, Cal.

Special Tract Directory.

Special Inducements to Builders. RAMONA PARK ALTHOUSE BROS., 430 So. Broadway.

NAPLES A. M. & A. C. PARSONS Sole Agents. Pacific Electric Bldg. Ground Main 1883. Home

BEAUMONT Homeseekers' free stereopticon lectures on this matchless new city and supreme fruit growing district are given daily, 2:30 and 8 p. m., in company's own lecture hall, 544 South Broadway. Come and let us explain. "Five Acres and Independence."

IT WILL PA Any one contemplating build visit our show room, 720 So street. WESTERN ART TILE WO Factory, Tropico.

Colorado River Land Palo Verde Valley Blythe Ranch $35 per acre and up—including water INTERSTATE LAND CO. 622 South Broadway. Main 33

Free Excurs to Hidalgo Ave. Tract, A Wednesday, 10 a.m. Great h with trees, modern bungal Wiesendanger, room 311, Broadway.

Consult our Rental Department for stores, offices and houses. ROBT. MARSH & CO., Security Bldg., Main Floor. Telephone Exchange 175. Entrance 5th street.

San Diego HAS attractions tourists and tunities for l ors unequaled in Calif

Lomita Farms The little farms that will make you money. Finest soil and plenty water along the Shoestring Strip—$350 an acre. 118 WEST SIXTH STREET Ground Floor Grosse Building. Main 1816—F1816

Los Angeles Investment A8118. 335-337 S. HILL ST.

PALOMAR LOTS Best home lots for the price; 30 minutes from 9th and Main, on the Santa Ana electric line. $100 and up. No interest, no taxes. Easiest terms. ERKENBRECHER SYNDICATE, Ltd. 142 West Sixth Street.

Home Builders Will Build to Suit Upon Your Own Lot—or will furnish RENT PAYING TERMS

Vermont Ave. Square Corner Vermont and Vernon avenues. The largest and choicest subdivision in the New Southwest. Large Lots $250 and up. S. J. White & Co., 418 Huntington Bldg.; Leo J. Maguire & Co., 302 P. F. Pay Bldg.; Wright & Callender Co., 239 S. Hill St.; C. A. Wesbecher, tract agent. Office, Vermont Ave. and 48th St. Phone West 3857.

$10 Secures an A 30 minutes from my office on line. Rich, sandy soil, free piped. Pay $10 cash, $10 and save rent. EMIL FIRTH, 4th St., between Broadway and

Weekly Excursions to Corcoran SEE NEWPORT & MILNER Gen. Agents for Security Land and Loan Co., 204-209 Central Bldg., Sixth and Main.

Manhattan Be SAND LOTS $2 10 per cent. down and $10 m 531-32 Douglas Bldg.

Pure Family Wines We make a specialty of rich, sweet Port, Sherry, Angelica, Muscatel— 75c Per Gallon, Delivered. GERMAN-AMERICAN WINE CO. 314 West Fifth St. Phones: F4388, Main 2682.

CUDAHY RANC $400 TO $500 PER AC ¼ Cash, Balance Long T JAS. R. H. WAGNER, Ground Floor P. E. Bldg.

Shoes at Half and Less The big bargain tables of the Mammoth Shoe House in many instances contain shoes at half price and less. There are big doings now on. The Mammoth Shoe House, 519 South Broadway.

MORPHINE and other drug habits are positively cured. HABITINA. For hypodermic or internal use. Samples sent to any drug habitue by mail. Regular price $1 per bottle at your druggist; or by mail in plain wrapper. DELTA CHEMICAL CO., St. Louis, Mo. For sale in Los Angeles by Sun Drug Co.

Dr. Price's Delicious Flavoring Extracts

are not made up from chemical poisons.

South of the

WS REPORTS FROM CORRESPO

GREEN BAY TREE.

V INDUSTRY TO FLOURISH.

VOTE LARGE ACREAGE O EUCALYPTUS.

Capitalists Who Have Se- tions in Orange and San unties Now Turn Their to San Bernardino Val- ey Recaptured.

RNARDINO, Aug. 16.—Har- tt, representing wealthy and Cincinnati men, spent en touring the valley with securing a large amount of operty for the growing of trees. He explained that s believe much of the land te that is now regarded as or farm or orchard purposes eveloped into revenue bearing e medium of the "gum" e to get between 5000 and to start with," said Als- have already options on acres, scattered throughout San Diego counties. This ever been cultivated. It is ides and creeks, and we able to get it at a price couraging, and makes pos- mediate closing of the op-

a ready market for every mber we may raise. A of the first crop will prob- kindling wood, this being rs, and after that poles and be manufactured. We also make several kinds of oil; will be able to turn to ac- part of the trees." left this evening for San expecting to confer with parties who have land hold- his valley.

ES OF HORSEFLESH. riff's office, assisted by Con- black of Mission, is investi- mber of thefts of valuable the latter's district. One rred at the corral of Charles which a Shetland pony was operators appear to be pro- who understand the good horseflesh. This leads to the t they are connected with of Mexicans who for two e operated between Santa Mexico, by way of San Diego, e outpost, or "stall," at

BACK TO PATTON. Driscoll, a Highland escape, ured by Inspector W. A. Shay n Bernardino Valley Traction this morning. Driscoll got m the Southern California spital for the Insane two ago. A week ago he was in cation with the County fice, and for three days had arching the records in quest ged estate. This morning he to Shay to aid him, and was recognized.

ERS NOT DISCOURAGED. perial Valley Acreage Will oted to Cantaloupes, Eh- eman Still Candidate.

NTRO, Aug. 16.—Notwith- the sad financial experiences upe growers during the past there will be many melon ext spring. C. H. Wert, field for the H. Woods Company, s that he has secured con- 120 acres of cantaloupes and probable his company will contracts to 1000 acres. ovide for the payment of 50 advance on every crate ac- r shipment. Lyon, who handled much of 's melon crop, appeals to the to organize and handle their ucts. He is a candidate for ion of manager for such an on.

ROWNED IN CANAL. , the fifteen months-old son of Mrs. E. A. Ward, who live ch south of Holtville, was in an irrigation canal last The body was recovered five ow the spot where the child the stream.

EHLEMAN STILL IN IT. tty. J. M. Ehleman, who, it nounced yesterday, had re- m the race for nomination for Judge of Imperial county at publican county convention, r 19, states that some one has thout his authority in making nouncement. Mr. Ehleman is a candidate and that his will go before the convention. andidates for the same office ge F. J. Cole, the incumbent, D. McPherrin, a lawyer, who known in Imperial Valley.

ANITARY INSPECTION. count of the increasing number old fever cases in the Imperial the Supervisors have author- the county health officer to ap- man to inspect dairies and

R. E. Patten has resigned the n of county health officer and physician, to take effect Sep- 1, and Dr. Virgil McCombs of tro has been appointed to fill cancy. The Central Hospital, Centro, has been designated as lace for the care of indigent patients. A large wing is to lt at once.

WILL GROW OLIVES. M. Gifford, proprietor of large works at San Diego, has decided ant a large number of Ascolano trees on land near Brawley. He nvinced that olive growing will a highly profitable industry in ial Valley.

COACHELLA VALLEY HOT. Men Succumb—Body Found Near ndio—Hole in Skull Suggests Murder.

OTO, Aug. 14.—The claim is made the present summer is the hottest known in Coachella Valley and there has been more humidity ever before. Ranchers have found necessary to discontinue work dur- the middle of the day. A laborer overcome by the heat while walk- from Indio to Coachella, and died the highway. Tim Leahy, a South- Pacific section foreman at Dermid, died from heat.

The body of a man was found in the quite brush near the home of ries Byers by a tramp. Indications that the man had been dead for at a year. A hole at the base of skull suggested a bullet wound. hn Redfield of Indio and Mike Phelps of East St. Louis were ried in El Paso, Tex., last week, have come to Indio to live.

"South of the Tehachepi."

NEWS REPORTS FROM CORRESPONDENTS OF THE TIMES.

THE GREEN BAY TREE.

NEW INDUSTRY TO FLOURISH.

DEVOTE LARGE ACREAGE TO EUCALVPTUS.

Certain Capitalists Who Have Secured Options in Orange and San Bernardino Counties Now Turn Their Attention to San Bernardino Valley—Planiage Recaptured.

SAN BERNARDINO, Aug. 16.—Harry Aisbett, representing wealthy Cleveland and Cincinnati men, spent this afternoon touring the valley with a view to securing a large amount of property for the growing of eucalyptus trees. He explained that capitalists believe much of the land in this State that is now regarded as useless for farm or orchard purposes can be developed into revenue bearing property by the medium of the "gum" tree.

"We hope to get between 5000 and 10,000 acres to start with," said Aisbett, "and have already options on about 2200 acres, scattered throughout Orange and San Diego counties. This land has never been cultivated. It is mostly hillsides and creeks, and we have been able to get it at a price very encouraging, and makes possible the immediate closing of the options.

"We have a ready market for every foot of lumber we may raise. A large part of the first crop will probably be for kindling wood, this being for fencings, and after that poles and ties will be manufactured. We also expect to make several kinds of oil; and when we will be able to turn to account every part of the tree."

Mr. Aisbett left this evening for San Francisco, expecting to confer with certain parties who have land holdings in this valley.

EDGES OF HORSEFLESH.

The Sheriff's office, assisted by Constable Hetblack of Mission, is investigating a number of thefts of valuable horses in the latter's district. One theft occurred at the corral of Charles Hall, from which a Shetland pony was taken. The operators appear to be professionals, who understand the good points in horseflesh. This leads to the belief that they are connected with a gang of Mexicans who for two years have operated between Santa Ana and Mexico, by way of San Diego, using one outpost, or "stall," at Chino.

BACK TO PATTON.

William Driscoll, a Highland escaped patient, captured by Inspector W. A. Shay of the San Bernardino Valley Traction company this morning. Driscoll got away from the Southern California State Hospital for the Insane two weeks ago. A week ago he was in communication with the County Hospital office, and for three days had been searching the records in quest of his alleged estate. This morning he appealed to Shay to aid him, and was promptly recognized.

FARMERS NOT DISCOURAGED.

Imperial Valley Acreage Will Be Devoted to Cantaloupes—Eshleman Still Candidate.

HOLTVILLE, Aug. 16.—Notwithstanding the sad financial experiences of cantaloupe growers during the past season, there will be many melons raised next spring. C. H. Wert, field manager for the H. Woods Company, announces that he has secured contracts for 120 acres of cantaloupes and that it is probable his company will increase its contracts to 1000 acres. Wert will provide for the payment of $50 per acre in advance on every crate acreage for shipment.

Mr. Lyon, who handled much of Holtville's melon crop, appeals to the farmers to organize and handle their own products. He is a candidate for the position of manager for such an organization.

DROWNED IN CANAL.

Harold, the fifteen months-old son of Mr. and Mrs. E. A. Ward, who live on a ranch south of Holtville, was drowned in an irrigation canal last evening. The body was recovered five minutes below the spot where the child fell into the stream.

ESHLEMAN STILL IN IT.

Asst.-Atty. J. M. Eshleman, who, it was announced yesterday, had retired from the race for nomination for the office of Superior Judge of Imperial county at the Republican county convention, December 15, states that some one has acted without his authority in making such announcement. Mr. Eshleman says he is a candidate and that his friends will go before the convention, as will other candidates for the same office for Judge F. J. Cole, the incumbent, W. R. D. McPherrin, a lawyer, who is well known in Imperial Valley.

SANITARY INSPECTION.

On account of the increasing number of typhoid fever cases in the Imperial valley, the Supervisors have authorized the county health officer to appoint a man to inspect dairies and meat sales.

Dr. E. E. Patten has resigned the positions of county health officer and county physician, to take effect September 1, and Dr. Virgil McCombs of Centro has been appointed to fill the vacancy. The Central Hospital, at El Centro, has been designated as the place for the care of indigent county patients. A large wing is to be built at once.

WILL GROW OLIVES.

C. M. Gifford, proprietor of large olive works at San Diego, has decided to plant a large number of Ascolano olive trees on land near Brawley. He is convinced that olive growing will prove a highly profitable industry in the Imperial Valley.

COACHELLA VALLEY HOT.

Two Men Succumb—Body Found Near Indio—Hole in Skull Suggests Murder.

INDIO, Aug. 16.—The claim is made that the present summer is the hottest ever known in Coachella Valley and that there has been more humidity than ever before. Ranchers have found it necessary to discontinue work during the middle of the day. A laborer was overcome by the heat while walking from Indio to Coachella, and died on the highway. Tim Leahy, a Southern Pacific section foreman at Dermid, also died from heat.

The body of a man was found in the mesquite brush near the home of Charles Byers by a tramp. Indications are that the man had been dead for about a year. A hole at the base of the skull suggested a bullet wound. John Redfield of Indio and Miss Mrs. Phelps of East St. Louis were married in El Paso, Tex., last week, and have come to Indio to live.

WINGED LOVE.

RAPID RIDE FOR SAKE OF BRIDE.

MAKES FAST TRIP FROM CORONA TO RIVERSIDE.

Upon Eve of Wedding Groom-to-Be Discovers Official of Former Place Is Absent and He Speeds on Motorcycle to County Seat to Obtain License.

RIVERSIDE, Aug. 16.—A rapid ride by motorcycle from Corona to Riverside was made by Bond Wells last night to secure a marriage license. Upon the eve of his wedding to a charming Corona girl he discovered that Deputy County Clerk Randall was away from his office on a week-end vacation and the other Corona deputy clerk was too ill to make out the necessary document. Thereupon the groom-to-be speeded here, arriving late in the evening. Deputy Clerk Webb was found and the necessary paper issued. The young man then hastened back at once to Corona. Today he will claim as his bride Miss Alice Robbins.

SCALP OVER EYES.

Harry Harris, the 13-year-old son of M. E. Harris of Jurupa avenue, lost control of his bicycle while coasting down the Rubidoux Mountain boulevard yesterday afternoon and was thrown over the stone guard wall, striking his head some distance down the embankment. The accident was caused by the failure of the coaster brake to work.

A great gash was cut in the boy's scalp and he was rendered insensible from the force of the fall. Sometime later he regained consciousness, and though his scalp was so badly cut that it hung over his eyes he succeeded in making his way to the foot of the hill. There his predicament was noticed by Earl McDonald, who was passing in a buggy, and he took him to the office of Dr. Baird. His injuries were cared for and he was taken home.

BUSINESS MAN DIES.

D. Albert Newcomb, a popular young business man and member of the local lodge of Elks, died at 8:30 o'clock this morning after an illness of several weeks. Complications following an attack of appendicitis caused his death. He leaves a widow and infant son.

REVISIT OLD HOMES.

Four prominent Riverside men, County Recorder I. S. Logan, A. A. Adair, Myron Alguire and Dr. C. P. Hebert, leave tomorrow to revisit their old homes. They will travel together as far as Chicago, Mr. Logan goes to Nova Scotia, Mr. Adair to Stratford and other Canadian points, Mr. Alguire to Montreal and Dr. Hebert to Chicago.

The Virginia, Long Beach, equaled by none. Moderate rates for the summer.

TO IMPROVE APPARATUS.

Corona Volunteer Fire Brigade Arranges for Better Protection. Lemon Grove Sold.

CORONA, Aug. 16.—At the regular monthly meeting of the volunteer firemen, A. H. Schoneman was elected foreman; Luther Patton, chief; Charlie Findley and M. E. Martin succeed Waldo Miles and Charlie Allen in the company, and a committee was appointed to see about having the hose and hose-cart overhauled and repaired. A new electric fire signal is to be installed, so that "central," either at the Home or Sunset telephone office, can turn in the alarm, and the bell will ring until the firemen reach the hosehouse.

SELLS LEMON GROVE.

Maj. Charles Christensen has sold, through Herbert C. Foster and T. P. Drinkwater, his eight-acre lemon grove, located on Garretson avenue, to Raymond D. Frisbie of Los Angeles. This is one of the finest groves in the colony, and is in splendid condition.

Charles Lillibridge has sold sixty tons of alfalfa hay to the Whittier Reform School at $12.50 per ton. It was cut from a thirty-acre tract.

E. Lawrence has opened a confectionery store in the building on Main street formerly occupied by the Salvation Army.

Mrs. Robert Lloyd and son, William, of South Pasadena, are visiting Mrs. Lloyd's parents, Mr. and Mrs. A. Patt.

LEASES BUILDING.

The San Antonio Meat Company has leased the building recently occupied by the Gildard cigar store, and is having it remodeled. Mr. Madison of Pomona, the manager, has been spending a few days here superintending the work. E. N. Fullinwider has been retained as local manager.

RECORDER INJURED.

Recorder O. P. Hull fell from his bicycle the other morning in front of the water company office and sustained painful injuries. One hand was sprained and one of his ankles hurt.

NEW PRESIDENT.

The Tuesday Musical Club held a called meeting Thursday evening at the home of Mrs. Sanger French. Mrs. Mason Terpening, the president, resigned, stating that she was not able to perform the duties of that office. Mrs. S. French was elected to fill her place. Miss Clarkson of New York gave several piano selections.

MASON HONORED.

Sovereign Inspector General Tendered Reception at San Diego—Parade of Ostriches.

SAN DIEGO, Aug. 16.—Constans Lodge of Perfection, Rose Croix Chapter, Council of Knights of the Kadosh and San Diego Consistory last night joined in a reception tendered W. Frank Pierce, Sovereign Inspector-General of the Supreme Council of the thirty-third degree of the Ancient and Accepted Scottish Rite of Masonry.

The reception was held at Masonic Temple and many prominent Masons were present. Col. Pierce, whose home is in Washington, D. C., was met at the train by a special committee, which escorted him to luncheon. Those in the party were H. R. Comly, James MacMullen, George M. Dannals, W. J. Mossholder, Francis H. Mead, William Kettner and L. A. Blochman.

After the reception, Col. Pierce went to Coronado, where he was entertained by John D. Spreckels. He left for Washington on the Owl train.

ANTI-SUICIDE LEAGUE.

Adjt. McKenzie of the Salvation Army has formed a league to combat attempts at suicide. In this city the number of despondents is very large. The adjutant says his league has already saved two persons from "shuffling off this mortal coil" and that both are now doing well and have no desire to die.

CONGRESSMAN SMITH HERE.

Hon. S. C. Smith, Congressman from the Eighth District, arrived this morning for the purpose of consulting political leaders regarding the stand to be taken by the San Diego county delegation to the Congressional convention. It is said the delegates are inclined to favor the candidacy of Senator L. A. Wright, if he wishes to be a candidate. A caucus will be held by the delegation. Congressman Smith will probably attend it and also the county convention, which will be held Tuesday.

DOESN'T WANT CHANGE.

San Diego will be one of the dozen cities to fight against the adoption of the proposed amendment to the State constitution relative to changing the mode of taxing public service corporations.

According to a statement by City Auditor Potter, if the tax income derived from these concerns is diverted to the State entirely, this city will lose $30,000 a year. He stated:

"After much labor and examination I estimate that the loss to the city assessment roll will be between one and one-half to two million dollars, which amount will be largely increased after the completion of the San Diego and Arizona and the Keller-Kerckhoff Railroads.

In addition to this loss add the loss from sales of franchises which, in 1907, amounted to $12,900. This shortage must be made up by increased rate on other property. To provide for the increased demand of the city departments, under the proposed new conditions, a rate of about $2 per hundred would be necessary, instead of 90 cents, the present charter limit."

OSTRICHES WILL PARADE.

Tourists will be afforded an unusual spectacle when a herd of fifty ostriches is driven through the streets of the city at noon tomorrow. The birds are to be delivered from the Bentley ostrich farm to box cars in the railroad yards for shipment to Oakland, where a branch farm is to be started.

KIRKLAND SUSPENDED.

Patrolman W. B. Kirkland has been suspended for a period of thirty days, without pay, for beating W. Murray Wright, a brother of Senator L. A. Wright, when the young man resisted arrest for neglecting to turn a street corner according to instructions given him by the officer. The Police Commission ruled that the patrolman acted with undue haste in the use of his club.

ANDERSON ARRAIGNED.

J. G. Anderson, who was arrested in Los Angeles and brought back here on a charge of defrauding Mrs. Mary Hopkins out of $600 in a stock deal, was put under a $1000 bond yesterday to appear before Justice Thorpe for a hearing Wednesday morning. Anderson claimed to represent the Humboldt Brewing Company and when Mrs. Hopkins received her stock she was informed, she says, that it was fictitious.

BREAK RECORD.

San Diego Division, State Militia Reserves, claims to have broken the State record in dismounting and remounting at a recent practice drill. A crew handling a three-inch field gun dismantled it in 5 3-4 seconds and remounted it in 9 seconds. The previous record was 7 and 11 seconds. The crew is composed of Carter, Lewis, Tweede, La Fortune, Lydick, West, Purcell and Martinson.

TROLLEY KING BUYS A TREE.

Huntington Pays San Diego Man One Hundred and Fifty for Cocos Plumosus.

SAN DIEGO, Aug. 16.—H. E. Huntington is sparing no expense in securing the finest of nature's products for the adornment of his home on the old Shorb ranch at El Molino. He has purchased splendid examples of the palm from different places in Southern California and had them planted on his grounds. His latest investment is a perfect specimen of the cocos plumosus, thirty feet high, for which he paid M. J. Perrin of San Diego $150. The tree is being prepared for shipment by Kate Sessions, an expert in the care of shrubbery.

The Soul of Croesus.

[Copyright, 1908, by Gerald Villiers-Stuart. Entered at Stationers' Hall. All rights reserved.]

CHAPTER VI—(Continued.)

"Elsa, my dear, this was the young man I tell you I find to help me in my so great experiment, the experiment that will so rich make us that you will no longer cook the Rinder Brust and the Kartoffelin.

"Ah! but I shall never, with all that money, find so good a cook. I teach her as a child," he added, for Fabian's benefit.

The young man had stepped forward eagerly at the introduction, as though hoping that Elsa would shake hands; but the girl, still keeping her eyes on his face, had made an unconscious movement backward, as though from some unseen danger. Then she said gravely, "You are very welcome," and went on distributing the dishes about the table.

Fabian never forgot that meal, though he was too famished to appreciate the excellence of the cooking. His efforts were directed toward not appearing to devour either the food or the beauty of the girl who had cooked it. He was more successful in the former effort than the latter. Von Tarsenheim devoted his attention exclusively to eating, much to Fabian's relief. He felt like a butterfly which has had the pin taken out.

After supper, Elsa cleared the table, while the two men smoked. Von Tarsenheim seemed absorbed in some reflection or calculation, which caused him to ignore the other's presence, and yet he could not help feeling that he was in some way concerned in what his host was thinking of. That hideous experiment no doubt. He began to wish he knew the worst.

When Elsa returned she carried a violin.

"What sort of music do you wish tonight, my father?" She spoke as though this music was a matter of course between them.

"Ah! the music—yes, it must be of triumph, for with this young man I shall succeed; and after much work, and many years of disappointment. It is fine to succeed."

Elsa began to play the War March of the Priests from "Athalie." Fabian did not know much about music, but he was aware that there was a force and fire about her playing such as he had never heard before. And how lovely she looked, with her up-tilted face bent over the instrument, and her figure vibrating to the irresistible swing of the music! Soon she left the original, and wandered away into the realms of improvisation. She played as though she was playing on an army to victory, sweeping the earth before it, continuing its conquering course across reeling worlds, till it was stopped by some dark brink, some chasm which the music could not bridge. There were no final chords. The girl simply stopped playing and walked out of the room.

"My God!" murmured the young man.

"Elsa makes the good music—yes? I teach her that, too?"

"You! Are you a musician?"

"I am more than musician—I know where the music come from, and why it come to some people. And I know more—how to bring it to people who have it not—like Elsa had it not."

"Why, you must be a wizard—a magician."

"Magician? Ah, yes. The magi, the great ones, they knew much—and in the library of Alexandrine—but is was burnt. At your schools they will tell you it was all burnt. Yes?" He questioned Fabian more directly than he had hitherto done.

"Of course it was burnt. The Christians and Omar and——."

"My friend," said Von Tarsenheim, impressively, "what was carried off into the desert was not burnt. My mother's tribe——" He began muttering in some strange tongue, as though quoting. Perhaps it was only imagination, but Von Tarsenheim seemed to change before his eyes. Everything that was European seemed to be gathered up, like a curtain, leaving him face to face with an Oriental. And he was in the power of this man, this evil-looking Oriental. But how ridiculous he was! In the heart of London, he had only to walk out of the room, out of the house. If he was stopped, put his hand out of the window and call a policeman. And he would do it, too. This thing was getting uncanny. Then he thought of Elsa, and he knew he would fight a policeman if he tried to drag him out. But one thing he would know, and that was how long he was to hang suspended between some gruesome death and ten thousand pounds.

Von Tarsenheim had stopped muttering, and was regarding him curiously. He was once more the smiling, cosmopolitan bird of prey.

Fabian gathered up his courage. "Look here, Von Tarsenheim! I know it's in the bargain that I am to ask no questions, but I do think I have a right to know when this experiment is coming off."

"Ah, yes—the suspense—it is not nice. When is your birthday?" Fabian told him, and he noted it down.

Von Tarsenheim went over to the sideboard and took some papers from a drawer, which he spread out on the dining-room table.

Fabian noticed one of the papers had a diagram on it, like a cart wheel; there were figures and strange symbols here and there between the spokes. Von Tarsenheim took up a paper which had a similar diagram on it, but no symbols. He wrote down Dare's name on it, also the date of his birth, made some calculations underneath, and began filling in with symbols between the spokes. When he had finished he compared the two, and made some more calculations.

"I will hypnotise you tomorrow, my friend, "he observed. "Every day, for a week, I will hypnotise you, and then"—he rubbed his hands—"then you will be ready for the experiment."

(To Be Continued Tomorrow.)

SHIPPING.

PORT LOS ANGELES. SAN PEDRO.

ARRIVED—SUNDAY, AUG. 16.

Steamer Coos Bay, Capt. Nicholson, from San Francisco and way ports.
Steamship Queen, Capt. Hall, from San Diego.
Steamer Doris, Capt. Olsen, five days from Raymond.
Steamer Tamalpais, Capt. Anderson, from Eureka via San Francisco.

SAILED—SUNDAY, AUG. 16.

Steamship Queen, Capt. Hall, for San Francisco and way ports.

IN PORT—SUNDAY, AUG. 16.

Steamer Coos Bay, Salt Lake wharf.
Steamer Doris, Crescent wharf.
Steamer Tamalpais, E. K. Wood wharf.
Steamship Queen, S. P. wharf.
Steamer Raymond, S. P. L. Co. wharf.
Steamer James S. Higgins, S. P. wharf.
Steamer Daisy, S. P. slip.
Bark Aiden Bessie, Salt Lake wharf.
Schooner Eric, S. P. L. Co. wharf.

TO LEAVE—MONDAY, AUG. 17.

Steamer Coos Bay, Capt. Nicholson, for San Francisco and way ports.

ON WAY TO THIS PORT.

Steamer George W. Fenwick, from Astoria via San Francisco.
Steamer Shasta from Bellingham via San Francisco.
Steamship Roanoke, from Portland, via Eureka and San Francisco.
Steamer Harold Dollar, from Everett, via San Francisco.
Steamer Marshfield, from Hardy Creek.
Steamer Santa Monica, from Gray's Harbor, via San Francisco.
American ship Ayrens, from Baltimore, out 111 days.
Schooner Resolute, from Hoquiam.
Schooner Dauntless, from Astoria.

COMING FROM FOREIGN PORTS.

British steamer Hazel Dollar, Capt. Ridley, out four days from Moji and Shanghai, with general cargo.

The steamers Cabrillo and Hermosa make daily trips to Catalina Island and return.

Movement of "Mosquito Fleet."

ARRIVED—SUNDAY, AUG. 16.

Launches Music and J. C. Elliott, from Long Beach, with passengers.

SAILED.

Launches Music and J. C. Elliott, for Long Beach, with passengers.

Eight sailboats for fishing banks, and returned.

Tide Table of San Pedro.

			High.	Low.
Monday,	Aug.	17	0:37 a.m.	7:00 a.m.
			7:40 p.m.	1:16 p.m.
Tuesday,	"	18	1:03 a.m.	7:37 a.m.
			2:16 p.m.	9:15 p.m.
Wednesday,	"	19	3:55 a.m.	8:41 a.m.
			3:37 p.m.	11:00 p.m.
Thursday,	"	20	5:53 a.m.	10:00 a.m.
			4:41 p.m.	
Friday,	"	21	7:13 a.m.	0:14 a.m.
			5:44 p.m.	11:31 p.m.
Saturday,	"	22	8:02 a.m.	1:03 a.m.
			6:36 p.m.	12:30 p.m.
Sunday,	"	23	8:38 a.m.	1:44 a.m.
			7:17 p.m.	1:14 p.m.
Monday,	"	24	9:04 a.m.	2:16 a.m.
			7:51 p.m.	1:49 p.m.
Tuesday,	"	25	9:27 a.m.	3:43 a.m.
			8:24 p.m.	2:17 p.m.
Wednesday,	"	25	9:44 a.m.	3:07 a.m.
			9:00 p.m.	3:43 p.m.

Port Items.

WEATHER: Clear at 5 p.m.; wind southwest, velocity 12 miles.

The steamer Doris, Capt. Olsen, arriving the morning five days from Raymond, will discharge 950,000 feet of lumber for the Crescent Wharf and Warehouse Company.

The steamer James S. Higgins, Capt. Higgins, will complete the discharge of a lumber cargo for the Salt Lake Railroad and will clear tomorrow for Fort Bragg, via San Francisco to reload.

The Pacific Coast Company's steamship Queen, Capt. Hall, arrived this morning from San Diego. After taking freight and passengers she cleared for San Francisco via Redondo and Santa Barbara.

The freight steamer Coos Bay, Capt. Nicholson, arrived from San Francisco and way ports with cargo for the Pacific Coast Steamship Company.

The steamer George W. Fenwick has cleared from Astoria via San Francisco for San Pedro with a large cargo of lumber for the National Lumber Company.

SAN FRANCISCO, Aug. 16.—Sailed: Steamer Santa Rosa, San Diego; steamer Hanalai, San Pedro. Arrived: Steamer Francis H. Legg, San Pedro; steamer George Loomis, Redondo; German steamer Ramesses, San Diego; steamer Wellesley, San Pedro; schooner Bangor, San Pedro; steamer Anubis, San Miguel Island; steamer Fulton San Miguel

MEN

DR. TAYLOR, The Leading Specialist.

You should learn that what may seem a trivial case very often has most serious and far-reaching effects. The man who tries to be his own doctor is always the patient that later comes to the specialist with the chronic, stubborn, deep-seated case, which is the hardest kind to cure. I cannot hope that all men will accept my statement that the quickest, the safest and the cheapest way is by consulting an expert specialist in Men's Diseases at once, but the intelligent man will readily be convinced of the value of this advice upon investigation.

I cure CONTRACTED DISORDERS, PAINFUL SWELLINGS and affections of the BLADDER. I have my offices fitted with all the necessary equipment and appliances of the most modern design. Acute cases cured in a few days. I recognize all complications immediately and my patients are cured absolutely and to stay cured.

I ALSO CURE VARICOCELE, HYDROCELE, WEAKNESS, STRICTURE and REFLEX DISORDERS. To prove my confidence in my ability I make this fair proposition:

Pay When You Are Cured

CONSULTATION FREE—MY HONEST AND CANDID ADVICE COSTS YOU NOTHING. I cheerfully give you the very best opinion, guided by years of successful practice. Men out of town, in trouble, write if you cannot call, as many cases yield readily to proper home treatment and cure.

My offices are open all day from 9 a.m. to 9 p.m. and Sundays from 9 to 12.

Dr. Taylor & Company

305½ S. Spring St., Cor. Third, Los Angeles, Cal.

Gas Consumers!

We have materially reduced the prices of our well-known GLENWOOD GAS RANGES. Unsurpassed for economy of fuel and as bakers. Extra well built and easy of repair.

Be sure and examine some twenty different styles and sizes we show. Among them:

No. 4-14—Has four regular and one simmering burner, 14-inch oven and broiler. Connected $16.85.

No. 10-16—Has four regular, one giant and one simmering burners, 16-inch oven, broiler. Connected $20.25.

James. W. Hellman 161 No. Spring Street

SAN FRANCISCO OFFICE

Los Angeles Times

1206 CALL BUILDING

Phone Kearny 2121 ARTHUR L. FISH, Rep.

Advertisements and Subscriptions received. Southern Californians, when in San Francisco, can have their mail sent in care of the Times office. COPIES OF THE TIMES ON FILE.

Men's Clothing

Clothes for Men and Young Men

DESMOND'S

Corner Third and Spring Streets

APOLLO PLAYER PIANO J.B. Brown Music Co 648 South Broadway

CREAM PUFF SELF-RAISING BISCUIT FLOUR

Sheep as Beasts of Burden.

In the northern part of India sheep are put to a use unthought of in European or American countries. They are made to serve as beasts of burden, because they are more sure-footed than larger beasts, and the mountain paths along the foothills of the Himalayas are steep and difficult. The load for each sheep is from sixteen to twenty pounds. The sheep are driven from village to village with the wool still growing, and in each town the farmer shears as much wool as he can sell there and loads the sheep with the grain which he receives in exchange. After his flock has been sheared he turns it homeward, each sheep having on its back a small bag containing the purchased grain.

How Peary Can Prove It.

Over their lunch the fishermen, at ease in the bobbing boat, talked about Peary, relates the Philadelphia Bulletin.

"Why doesn't he just lie about it—come back and say he reached the North Pole, and let it go at that? It would save a lot of money."

"Yes, it would save money, but Peary must bring back proof."

"With his camera. It is like this: Only at the North Pole would the shadow of a bullet, suspended from a string, describe in a day's time a perfect circle. Everywhere else the shadow would be elliptical. Well, Peary, if he ever gets to the pole, will hang up his bullet and photograph an arc of his circle—he won't photograph the whole thing, because at the North Pole a full day is six months' long. The arc, though, will tell the story to scientists. It will be proof that no fake has been worked."

$3 A MONTH ALL CATARRHAL DISEASES MEDICINES FREE

All Chronic and Nervous Diseases a Specialty

Drs. Shores & Shores

448½ S. Spring St. Los Angeles, Cal.

McBurney's Kidney, Bladder and Rheumatism Cure One Bottle Cures Price $1.00 All Druggists Send 25c in 2c stamps to W. F. McBURNEY 2807 Vermont Ave. for a sample bottle

WEAK MEN

Vital decline, commonly called weakness, is the result of a diseased condition. The disturbing cause is nearly always found in the prostate gland, where the nerve center is located. The prostate becomes affected by one or more of several things, such as badly treated varicocele, indiscretions, excesses, etc. We published years ago the first information ever given out on prostatic trouble as the cause of vital weakness. Since that time our theories have been accepted by all the best Eastern specialists. No one but a thorough specialist can succeed in curing these conditions. Anybody can advertise, but the genuine specialist only can cure.

We also cure, to stay cured, Varicocele, Specific Blood Poison, Contracted Disorders and all diseases peculiar to men.

CONSULTATION FREE AND INVITED.

Call for Literature.

Dr. HARRISON & CO.

202½ SOUTH BROADWAY

Corner Broadway and 2nd Sts.

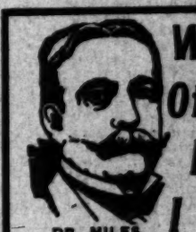

DR. MILES, The Master Specialist

When Others Fail I Cure

MEN

My Fee in Any Uncomplicated Case Is Only . . $10

PAY AFTER I CURE YOU

Such disorders as Weakness, Varicocele, Hydrocele, Stricture, Contracted Diseases and nervous complications therefrom are very common to me. But from long experience I find it holds true that fully half the cases coming to me for treatment suffer not so much from the original malady as from the results of improper medical attention. Family physicians have not the special knowledge of these diseases and cannot take the time to thoroughly study each case. Trying patent medicines is wrong—money and always does harm. Experience with electric belts and such appliances further destroys the sufferer's confidence. The specialist "cheap" fees cannot be depended upon.

Come to me at once. It will cost you nothing to have a private, confidential talk with me about your troubles.

Office Hours—9 a.m. to 9 p.m. Sundays, 9 to 13 only.

The Dr. Miles Co.

453½ S. Spring St.

COR. FIFTH, LOS ANGELES, CAL.

CURING Difficult Cases

Each and every one of those diseases peculiar to men presents a difficult problem to the average physician. Some cases are more complex than others and consequently more difficult to cure. There is one reason why I like to treat such cases. Difficult cases afford the best possible demonstration of my superior methods and skill. I have treated so many men that I clear understanding of the case is never lacking, and I know exactly how to meet every requirement of a thorough cure. Of course a physician who is able to accomplish difficult cures will render the best service in minor cases as well, and I invite all men, young, middle aged or old, who are afflicted in any degree whatever with the ailments I treat to call and consult me without charge.

I Specialize in

Varicocele, Weakness, Prostatic, Contagious and Contracted Diseases, Blood Poison, Hydrocele, Stricture and all Diseases of Men.

I treat every case privately.
I furnish all medicines free.

A Consultation and Thorough Examination FREE

Hours—9-4. Evenings 7-8. Sundays, 9-12.

Dr. Morton

316½ S. Spring Street, Los Angeles

Send me this ad. and I will send you FREE my beautifully illustrated 84-page book, which tells how I cure Weak Men of lost energy; weak power, failing vitality, rheumatism, nervousness, poor circulation of the blood, indigestion, weak back and all loss of nerve force from indiscretions. Call for Free Consultation.

THE DR. M. B. McLAUGHLIN CO., 239½ So. Spring St.

The Times Scholarship Contest 1908.

DAILY COUPON.

Score one point for contestant named below:

Name .....

Address .....

DIRECTIONS—Write name of pupil favored for a scholarship on dotted line and forward coupon to the scholarship manager, Times Office, Los Angeles, Cal.

Use this blank in remitting for subscription.

TIMES-MIRROR CO.

I desire to aid .....to win a scholarship by subscribing for.....Times for the period of .....months, beginning ....., 1908.

Indicate here ..... whether old or new subscription.

Number of points due .....

Please credit $..... to my account and deliver the paper to the following address:

.....

.....

(Signed) .....

DIRECTIONS.

Points not credited to the student unless cash accompanies the order. To make sure students get proper credit for the points, remit direct to The Times or give the money to the student you wish to favor.

THE CITY IN BRIEF

"Coming up!"

NEWS AND BUSINESS.

Dog Bites Child.

Walter Stammer, 7 years old, was attacked by a dog yesterday morning near his home at No. 909 East Fourteenth stret. He was bitten several times in the right hand. His father took him to the Receiving Hospital, where the wounds were cauterized.

Band Concert.

The Ocean Park Band, under the direction of Prof. Frank Gregory, will give a concert at Central Park this evening, beginning at 8 o'clock. The programme will include numbers by Verdi, Wagner, Puccini, Donesetti and Carmen Bizet, and there will be several solos.

Chicken Bone in Throat.

John Buckett of No. 361 South Hope street got a chicken bone in his throat while eating supper last night in a restaurant. He was unable to speak and was taken to the Receiving Hospital. It is probable that an operation will be necessary.

Crossed Wires.

Fire, originating from crossed wires, partly destroyed a one-story cottage at No. 1824 Miramar street last night. The occupants went to the beach yesterday, and the police were unable to learn their names. The damage to the house is estimated at $200 and to the contents at $50.

Granite State Meeting.

A meeting of the New Hampshire Society of Los Angeles will be held tomorrow evening at Burbank Hall, No. 242 South Main street. There will be a musical programme and refreshments will be served. All former residents of the Granite State are included in the invitation.

Concussion of Brain.

While attempting to board a San Pedro-street car at Fifth and San Pedro streets last night, Alexander Booker of Imperial Valley was thrown to the pavement, sustaining a laceration of the scalp and slight concussion of the brain. He was taken to the Receiving Hospital.

Negroes Thankful.

Rev. Baker P. Lee of Christ Episcopal Church occupied the pulpit last evening at the First African Methodist Church, Eighth street and Towne avenue, speaking on civic righteousness to a large audience. At the conclusion of his address, a short discussion of the race riots at Springfield, Ill., was led by Rev. W. H. Peck, pastor of the church. Resolutions were adopted in appreciation of an editorial on the negro question in The Times of yesterday.

Parcels-Post to England.

Postmaster Flint has received a notice from C. P. Grandfield, acting Postmaster-General, to the effect that important changes have gone into effect in regard to the transmission of parcels-post between this country and England. Parcels not exceeding eleven pounds in weight, nor measuring more than three and one-half feet in length or six feet in length and girth combined, can now be sent in the mails without regard to value of the contents. The postage rate in this country for packages addressed to England will be 12 cents a pound. The English tariff will be according to size of the package addressed to persons in the United States. For parcels not over 4 pounds in weight, 1 shilling 6 pence; between 2 and 7 pounds, 2 shillings 6 pence; between 7 and 9 pounds, 3 shillings 6 pence; between 9 and 11 pounds, 4 shillings 6 pence.

TO FACILITATE JUSTICE.

American Bar Association Committee Proposes to Minimize Scope of Technicality Rulings.

[ASSOCIATED PRESS NIGHT REPORT.]

NEW YORK, Aug. 16.—Courts of appeal will no longer decide civil or criminal litigations on purely technical points, but will base their rulings on the merits of the case, if the recommendation of the special committee of the American Bar Association shall become law.

The committee was appointed by the association at its last annual meeting to draft proposed laws to prevent delay and unnecessary cost in litigation. Its report will be presented at the next annual meeting to be held in Seattle, from August 25 to 28.

It opens with a statement that the existing evil which seems most serious to the committee is the disposition in many jurisdictions to dispose of appeals or writs of error, both in civil and criminal cases, upon technical grounds, and not to decide them upon the merits. In the judgment of the committee the rule for deciding appeals and writs of error should not be based on reversible errors committed in the court below, but upon the merits as the case appears on the record.

Continuing, the report calls attention to the fact that the tendency of the courts in common law cases is to construe adherence to strict legal rules as the rights of each party, and to reverse if there has been any infraction of these rules.

"This makes the trial of a case a game," declares the committee, "in which the one wins who plays the game skilfully, the merits of the controversy having no part."

ATLANTIC FLEET SAILS ON.

AUCKLAND (N. Z.) Aug. 16.—The American battleship fleet, which started for Sydney on Saturday morning, passed Cape Marie Van Dieman, the northwest extremity of the island at 4:46 this morning. Light winds prevailed, and the weather was clear and fine.

It was reported here that during the stay of the fleet at this port, two negro firemen quarreled aboard one of the battleships and that one was slashed with a razor, resulting in his death. It is also reported the fireman who did the killing will be taken to the United States for trial.

Veronica for Constipation, 50c.
Veronica for kidneys. 50c.
Spinnell Company, Funeral Directors, 242 S. Grand ave. Telephone M. 8655, F7355.

SURPRISE.

ARIZONA BILL SLIPS BY HIM.

Man Chaser, Sick Here, Tells How He Lost Prize.

Sociable Stranger Had Big Price on His Head.

Young "Cur Dog" Criminals Hardest to Handle.

In one of the private rooms at the California Hospital is Scott Hickey, 6 feet 4 inches tall, but only a shadow of his former self—one of the last of the noted man chasers, a survival of law and order method from pioneer days. In prime condition, Hickey weighs 240 pounds, but today his weight is about 175. The operation which he underwent a week ago proved successful, and he is mending fast. He sighs for the sagebrush, and in a little while will again breathe the ozone of Nevada, where among cowboys, rangers, miners and fighting men of all degrees, he will be once more in his native element.

Scott Hickey is among the last of a rapidly-disappearing picturesque type of Sheriff's officer. For sixteen years he has gone up and down the far western country, on the trail of desperate men, and his reputation as a "dead game" officer of the law is without a blot. His field of operations as a "man chaser," or professional trailer of outlaws, extends over Arizona, California, Nevada and the Northwest. He has also trailed his man into the interior of Old Mexico. A genuine "man chaser" often wins big rewards; but the business is extra-hazardous.

"As soon as I get over this operation," said Hickey, as he rolled a cigarette and settled down comfortably in bed for a little chat, "I shall hit the hills. I like it better there, you know."

Hickey is not the man to tell his own experiences. Like many brave men in commanding positions, he has little to say of his work. It was only by long efforts on the part of the interviewer that the "man chaser" was coaxed into giving a few details of his highly exciting career.

MISSED "ARIZONA BILL."

"Well, he said, reflectively, "I can't honestly say I ever had 'fearful adventures,' as you fellows call it, and all I can tell you is that there is only one way to deal with outlaws—get the drop on them first. Otherwise, you may lose your life. But if you show them that you are ready to die with your boots on, and pull first, you have an excellent chance to land your man. That's all there is to this bad-man-hunting business. I've seen a whole lot of it in the past sixteen years, and I have scars and bullet wounds all over my body. But they never got me yet. I've been dead lucky, I guess.

"Arizona Bill? That's Bill Styles, and he is a bad one of long years' standing. He is a dangerous gun man, with a long record in the western country. There is a reward of $10,000 for him, dead or alive, and many of us are looking for him. I had his photo, but he doesn't look like it, or I would have landed the money, all right. This is one on me.

"I had heard a good many stories about Arizona Bill and his ways, and he certainly is slick. He has a pleasant way of disappearing for a long time, then showing up in a mining camp, setting up the drinks for everybody and burning up his money being a good fellow.

"It was in a small town in Nevada that I met him, face to face. He asked me to have a drink and was a real sociable fellow. We passed the time of day; and then I went on my way looking for the man that was right there before me! I could have got him in a holy second, only I didn't know about it. He doesn't look a bit like his picture, you know.

FEW BAD ONES LEFT.

"No, there aren't many bad men left. The railroads, telegraphs and telephones are too much for them. It is hard for them to make a getaway. Another strange fact is that the bad men of today are young fellows between 16 and 20. They are the ones to look out for. The old ones are not so desperate.

"The only man I am shy of is the petty larceny outlaw. You will always find he's a coward. As for an out-and-out desperado, I would just as soon walk up to him without any guns, for I could talk to him, man to man, and take my chances, if he is the real brave stuff; but look out for your little cur dog fellow what will take your watch or your roll of $500. He's the fellow that will shoot you in the back, when you aren't looking. And besides, being a coward, he is liable to shoot almost any one, a woman or a child; for he is on the lookout to save his own cowardly hide at all times.

"The genuine high-class train-robber is a man of another sort, entirely. One of the bravest assistant man chasers I ever had was a fellow who had done time for train robbery. The judge gave him eighteen years, but he got a parole after seven and is today a reformed man. He and a pal held up the overland, with the intention of robbing the express car, but at the last moment found it was a steel-lined car and as they had no tools, nothing was to be done. 'I didn't hold up this train for nothing,' said my friend. He grabbed a bag and started through the coaches. Every man and woman had to throw valuable stuff into that bag. The hold-up took fifty-eight minutes, think of that, and he and his pal got away, but soon after, I was put on the man-hunt with some other good fellows and we rode them down and made them hold up their hands. This desperado, now one of the best citizens of Nevada, may be relied on at all times to uphold the dignity of the law.

OLD STYLE GUN BEST.

"What do I think of automatic revolvers? Nix, for them. I wouldn't have one. They are liable to foul at the critical moment and then goodby. An old-time single-action Colt has never been beat for Simon pure reliability, in times of danger.

"And never stop to take aim. If you do, it's dollars to doughnuts that you will be planted. The best way is to 'fan' the gun. You keep your finger on the trigger and with the other hand fan the hammer up and down; and I think I would have no trouble shooting as fast as your genuine automatic, and also am sure my gun will be doing business, all the time.

"The desperado that knows his business has a cute little way of shooting with his first finger along the barrel and pulling the trigger with his second finger. Try it and see," and the man chaser pointed his long finger this way and that. "See" he explained, "you have no difficulty in pointing directly at the object you select, and your gun instantly falls in the exact direction in which the finger points. That is a simple but deadly trick. It has saved many a man his life in a hard pinch.

CLEANING THEM OUT.

"Now over in Nevada we keep law and order, I will have you understand that; but we also believe it is better to rid the country of bad men than to take chances. Not long ago, in Tonopah, some desperate characters plotted to blow the safe in one of the biggest banks. They got in the cellar, bored through the floor, and were all ready to pull off the job, that night, when I got wind of it, took them aside, and said: 'The jig is up. Your plans are known. There is only one thing to do. Skiddoo, if you value your lives.'

"They took the chance and left town. Isn't that a much better way to keep law and order than to have arrests, and a whole lot of expense trying worthless men?

"Another good thing is to know how to separate a bad man from his gun or knife, and be able to jump into the middle of a bar-room row with guns and knives pulled in every direction, tap the ringleader on the jaw, so"—and the big arm went out—"and his knife flies one way, his body another. Oh, it is no love tap, you bet your life, and it may take him some time before he comes to. The thing is to have the nerve, and you can cow them into submission."

BREVITIES.

Ladies who appreciate expert manicuring, shampooing, facial and scalp treatment and artistic hair dressing are invited to call at the Ramsdell Company's Toilet Parlors, rooms 36 and 37, 455 South Broadway, Los Angeles. The proprietors, Misses Jones and Kissee, are thoroughly experienced and painstaking and have fitted their establishment with the most up-to-date equipment obtainable. The Fanny Briggs Carr face preparations are used and for sale. Appointments may be made for the parlors or at ladies homes by telephoning Home F1503.

To Let—Handsomely fitted office and exhibit spaces or desk room, also basement, in premises occupied by new branch office of The Times at 531 S. Spring st.; splendid location; suitable for California products display and well adapted for headquarters of excursion, steamship or railroad enterprises, as well as mining exhibits. Established information bureau now conducted in connection. For particulars and rental cost, apply on premises, or to Manager's office in the Times Building.

To make room for new paintings, we will sell all framed pictures at half price. Sale begins Monday. Don't miss it. Also special price on framing. Kanst Art Co., 642 S. Spring street.

The big New York Sample Shoe Shop, 4th floor, 517 S. Broadway, offers all women's, misses,' boys' shoes $2, men's $2.50. Made to sell for $4 to $6.

Idyllwild-Among-the-Pines. Fragrant and glorious since the summer rains.

Drs. Hayden, osteopaths, 516 Auditorium Bldg., residence, Hotel Chickasaw.

Dr. Pritchard removed, Grosse bldg.

Furs remodeled. D Bonoff 324 S. Bdwy.

VITAL RECORD

BIRTHS. DEATHS. MARRIAGES. DIVORCE.

Deaths.

JOHNSON. Alfred O. Johnson, Died at his residence, 120 N. Burlington, August 14, 1908, aged 27 years.

LEE. At No. 250 North Wilmington street, Thursday, August 13, James Maxheimer Lee, aged 24 years 10 months 5 days. Funeral from residence, Monday, August 17, 2 p.m. Interment, Inglewood Park Cemetery.

GREENE. In this city, August 13, Edmund B. Greene, aged 79 years; a veteran of the First Michigan Volunteers and the Fifth Kansas Volunteers; beloved husband of Elizabeth M. Greene. Funeral services will be held at Pierce Bros.' chapel, No. 510 South Flower street, Monday at 10 o'clock a.m.

COLLIER. Viola Collier, at 2888 North Workman street. Remains at Los Angeles Undertaking Company's chapel, 2929 Pasadena ave., to be sent to San Diego, Cal. Monday, Aug. 17, 1908. (San Diego papers please copy.)

BYRAM. Saturday morning, at her residence, No. 272 North Marengo avenue, Pasadena, Miss Carrie A. Byram. She leaves besides her mother, Mrs. Elizabeth Byram, a niece, Miss Mary Moore, a brother, J. H. Byram, also two brothers in the East. Funeral from residence Monday at 2 p.m.

VAIL. At 6334 Estrella avenue, August 13, 1908, Anna Laura, daughter of George and Flora Vail, aged 12 years. Funeral at the chapel of Breese Brothers, 358 South Figueroa, Tuesday at 3 o'clock.

Expert Watch Repairing at Lowest Prices

Eyes Carefully Tested Free of Charge

MEN'S ROCKFORD WATCH $12.50

For the man who wants a good reliable watch at a moderate price—here's the best value in this city. It's a 17-jewel Rockford—the watch you've read about. Comes in 25-year, gold-filled, open face case, 16-size—a very handsome and high grade watch. Come in and see it.

Geneva Watch and Optical Co.
305 SO. BROADWAY

40c and 70c Per Bottle

Our own peerless brand. Best native product. Olive Oil

Southern Cal. Wine Co.
518 So. Main St.
744 So. Spring St.
PHONES
Ex. 16 Main 322

"SIEGEL'S FOR WOMEN'S AND CHILDREN'S WEAR"

Myer Siegel & Co.
251-255 SOUTH BROADWAY

Lingerie Waists
ON SPECIAL SALE AT
$1.75

Actual value $3.00 and $3.50.

Women's waists of white batiste, fine lawn and mull, embroidery and lace trimmed models—eight styles to choose from—all sizes.

"SIEGEL'S FOR WOMENS AND CHILDRENS WEAR"

REMOVED
SANBORN, VAIL & CO.,
434 South Broadway
Artists' Supplies
Picture Framing
Pictures,
Stationery
Leather Goods Suit Cases

GREAT REDUCTION IN
Canvas Cottages
this month A reduction of 25 to 50 per cent. on these popular cottages. Call and see us. WALKER COTTAGE CO., 1322 S. Grand Ave., Corner of Pico.

FAMILY SURREY $100
Inspect our harness stock
ARNOTT & COMPANY, Inc.
113-118 South Los Angeles St.

$15 Pedestal Table Best Dining Table Value in town $10.85
COLYEAR'S
509-511 So. Main St.

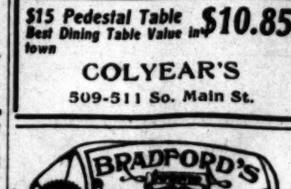

Cemeteries.

INGLEWOOD PARK
Los Angeles' Most Beautiful Cemetery
Superintendent's phone—A9683.
Office, 308-17 SECURITY BLDG.
Phones—F3303, Main 4689.

BUSCH'S Alteration Sale

Making room for our new Clothing Department—cutting the price on all Summer goods.

Any $2 Shirt, Star or Cluett, cut to $1.50

Any $1.50 Shirt, colored and white, pleated, cut to $1.00

We have other bargains too numerous to mention. You will be well repaid by seeing our window displays for price reductions.

BUSCH
SECOND AND BROADWAY

Judge Clelland

of Chicago has made an important discovery in regard to the delinquencies of husbands who are brought into his court; that bad food or food served indifferently by delinquent wives has more to do with sending hubbies to the corner saloon for solace than any other one thing. In future he proposes to penalize the wives instead of the husbands by ordering the former to prepare good meals and more of them. Quite an original and amusing cuss is this Judge, but not so far out of the way, either. And yet a man doesn't need much solid food these warm days, especially in the mornings. From my observation about half the populace is "living" at the Christopher soda counters, imbibing iced drinks. A very good plan if the refections are not refrigerated at too low a temperature.

Christopher's
241 South Spring St,
341 South Broadway.

"A word to the wise is sufficient"

DuBois & Davidson
FURNITURE COMPANY
212-214 West Sixth Street
Between Spring and Broadway

WE QUIT AT COST

This means that at no other place in Los Angeles can you get such bargains in

Rugs, Carpets, Draperies, Dressers, Chairs, Beds, and all kinds of Furniture

DuBois & Davidson
FURNITURE COMPANY
212-214 West Sixth Street
Between Spring and Broadway

Made in Los Angeles are every one of the trunks we sell. What's more, we make them ourselves.
G. U. WHITNEY'S TRUNK FACTORY,
228 South Main Street.

Best Shampoo in the City 50c
Weaver-Jackson Company
443 So. Broadway

Scientific Shampooing
Which not only leaves the hair clean and soft, but induces health to both hair and scalp.
BENNETT TOILET PARLORS
N. E. Cor. Fifth and Spring

Phone Your Order for
Pure Wines
75c Per Gallon
German-American Wine Co.
314 WEST FIFTH STREET
F 4388 Main 2682

Cummings Shoe Co.
551 So. Broadway

A Timely Tip

A word to the wise is sufficient. Our semi-annual sale will last only a few more days. If you want to get a high class tailor-made suit at greatly reduced prices, take this opportunity—order your suit at once.

You can take your choice of any of our regular $35, $32.50 or $30 fancy suiting

For $24.00

We will make you a suit from any of our regular $27.50, $25 or $22.50 suitings

For $19.00

BRAUER & KROHN
Tailors to Men Who Know
128 South Spring Street and
114½ South Main Street

THE DAYLIGHT STORE. BOTH PHONES EX. 133
Jacoby Bros.
231-233-235 South Broadway
"SOMETHING NEW EVERY DAY"

Attend The Rummage Sale Today
Extraordinary Suit Value

BEEMAN AND HENDEE BABY SHOP
447 SO. BROADWAY

Infants' Layettes $8.00 to $25

Shirtwaists | Below Cost

Our splendid line of hand embroidered shirtwaists, many of them elaborately trimmed in lace medallions and Val. insertion, below cost.

For Example:—

$25.00 to $38.00 Waists now priced .....
$15.00 to $25.00 Waists now priced .....
$14.00 to $ 8.50 Waists now priced .....
$6.50 Waists now priced .....
$4.00 Waists now priced .....

$3.50 Tailored Waists for $1.50 (large sizes).
$12.00 Natural Shade Pongee Tailored Waist $8.00.

The Food that makes rosy, sturdy, healthy youngsters is

KORN-KINK

All the muscle-making material in white hulled corn, flaked, malted and toasted. It has the flavor that delights the palate. Children like it because it is crisp, snappy and sweet. And it's only a nickel. Try it for breakfast with cream or milk. All grocers

5

The only Malted Corn Flake

Schools and Colleges.

Phones—B5721; Broadway 3923.

Von Stein's Academy
For Pianists
15th St. and Grand Ave.

PIANO-STUDY from beginning to highest artistic achievement, including all branch-studies without extra charge.
HEINRICH VON STEIN, Pres.
VOCAL DEPARTMENT
Riccardo Lucchesi, formerly Professor at New England Conservatory, Boston, Mass.
VIOLIN DEPARTMENT
Julius Bierlich, pupil of Cesar Thomson, Brussels.
Pupils accepted daily—Catalog, terms, etc., free upon application to Secretary.

Dobinson
School of Expression Tenth Year
1044 SOUTH HOPE ST.
The Speaking Voice, Reading, Shakespeare, Dramatic Art, the Stage. Private coaching for professionals. Evening classes.
Plays in rehearsal now. Public appearances.
Write or call for particulars.
Open All Summer
Instruction in class and privately.
GEORGE A. DOBINSON, Principal.

CUMNOCK School of Expression and Academy
Fifteenth Year Opens Sept. 24
Boarding and Day School for Young Women. Expression, Academic and Special Courses. Refined atmosphere, best influences, high ideals. Out-door study, gymnastics, tennis, basket-ball. Illustrated catalog mailed free upon request. School open daily.
1500 SOUTH FIGUEROA STREET.

Marlborough School For Girls 905 West 28rd Street
REOPENS SEPTEMBER 25TH.
Certificate admits to college. Pupils under fourteen not received.
Reference from school last attended absolutely necessary if applicant is unknown to the principals.
MRS. GEORGE A. CASWELL, Principal.
MISS GRACE WILTSHIRE, Associate Principal.

Marlborough Preparatory School
624 West Adams street. Home and Day School for girls under 14 years old. Academic year 1908-09 begins September 23. Address for latest catalogue.
MISS IDA B. LINDLEY, Principal.

ANNOUNCEMENT
September 1 the WOODBURY moves into new and larger quarters in the mammoth new Hamburger Building, Hill-Eighth-Broadway. Until that date school is in full progress at present location. Call, write, phone for particulars. F1850, Main 2268.
Woodbury Business College
220 S. HILL. Day and Evening.

Hitchcock Military Academy
San Rafael, Cal.
Splendidly equipped and highly recommended. Accredited to the universities. Private rooms for each cadet. Separate building for young boys. Xmas term begins Aug. 17th. Illustrated catalogue may be obtained from Mr. C. E. Pendell, 1010 S. Alvarado, Los Angeles, whose son attends the Academy, and who has kindly consented to act as reference.

St. Matthew's Military School
BURLINGAME, CAL. FOUNDED 1885.
Location and equipment unexcelled. Accredited. Detail of U. S. Army officer. Separate school for very young boys. For catalogue and complete information apply to John Quincy Adams Jr., 605 South Spring St., Los Angeles, or to Rev. William A. Shaw, A.B., Rector, Burlingame, Cal.

CALIFORNIA TEACHERS AGENCY
Teachers wanted. Teachers prepared for examination.

Page Boarding School
For boys. Day and evening work. High School, business college and grade work. 137 W. Adams St.

Huntington Hall
Boarding and day school for boys; prepares for college. Teachers from Eastern colleges. Grammar grades. Modern languages and music. Special classes arranged in some cases. For information inquire at residence
FLORENCE HOUSEL,
1111 South Hope
Tel. F5931. Main 7185.

English Classical School
Pasadena, Cal.
Day and boarding school for young women. Certificate admits to leading colleges. Special courses in music, art and gymnasium.
ANNA B. ORTON, Principal.
Tel. Home 698.

L. A. Military School
For Young Boys and Girls
Boarding and Day. Primary, Intermediate, College Preparatory. OUT DOOR LIFE. Manual training, gymnasium, fencing, rifle practice. PRIN. MCNELL; Com'd't COL. R. P. KEP... 9th and Beacon sts. E2647.

YALE SCHOOL
T. G. ADAMS, B.A., Head Master. Boarding and Day School for Young Boys. Fine Gymnasium. Illus. Catalogue. Begins Sept. 22nd. Summer session. 208-203 UNION AVENUE.

Los Angeles Business College
Established 1882.

The Brownsboro HOME SCHOOL

ADAMS HEIGHTS SCHOOL
1859 West Adams street. Boarding school for girls under 15 years. Admitted to kindergarten.
School opens September 23.
Miss Thomas and Miss Musgrove.

UNION SCHOOL OF TRADES
120-128 E. 9TH ST., LOS ANGELES. Students last year. Electricity, plumbing, laying, actual work—no toys or theory. Write for catalog.

HEALD'S Business College
(The Southern California)
634 So. Grand Ave.

CALIFORNIA MILITARY ACADEMY
SANTA MONICA, CAL.
College preparatory and business courses. Winter climate. Only school in the city of Los Angeles situated directly on the Ocean Front. Catalogue on application.

California School for Boys
For boys—1045 Lovelace Ave. Boarding and day. Primary and grammar grades. Summer session. Military drill. Physical development. Languages. Illustrated catalogue. William Brick, A.M., Prin.

Harvard School (Military)
Western Ave. Fall term begins Sept. 8. Send for illustrated catalogue. Arthur Grenville C. Emery, Litt. D., Principal.

GIRLS' COLLEGIATE SCHOOL
(Case of Miss ADAMS AND HOOVER)
Alice K. Parsons, Jeanne Principals.

MISS de LAGUNA AND MISS
SCHOOL FOR GIRLS
THE WESTLAKE SCHOOL
Accredited to leading colleges. 1447 S. Alvarado street. Main 6005.

PRIVATE SCHOOL, 1150 So. Alvarado
All grades. Individual instruction. Special school course of study where desired. Music preferred. Tutoring in grammar grades. Special work in English for adults. Prof. Frank Sept. 21. Margaret E. Allen, Prin.

School of Art and Design
Cor. Sixth and Alvarado. Instruction in oil painting and illustration preparatory to academy. Summer classes till October. E2887.